odel 80
trola
w

ICE
of good size, formerly
w—
0.!
OLA PRICES!
OLAND HAS EVER OFFERED
$149.00
cabinet, built-in $73.00
Saturday Evenings
YEAR'S
argains Reign"
ITH MAIN STREET
nd Main Streets
hance
to buy
back
east
excursion
tickets
Santa Fe
$86.00 round trip Chicago
proportionate reductions to many other points
On sale daily to
September 15th
Return limit October 31st
Stopovers either way
Santa Fe all the way
insures uniformity of service
Fred Harvey Meals
Grand Canyon Line
dtrip a
Way Cost
7.05
round trip to the
mond Jubilee
Francisco, Sept. 5-12, inc.
ial tickets for use September 7-12 inc.
3 days. Also tickets with longer limit
her.
his greatest celebration in California
et further particulars from our agents.
Pacific Line
Offices: 1147 So. Broadway
d Main floor Pacific Electric Bldg
Central Station, Fifth and Central
MEtropolitan 2000.
od Ticket Office:
Telephone Granite 1801-1802.

In Two Parts—32 Pages
PART I—TELEGRAPH SHEET—16 PAGES

The Los Angeles Times

"Sail on, sail on, and on and on."

GREATER SOUTHERN CALIFORNIA

SATURDAY MORNING, SEPTEMBER 5, 1925. DAILY, 5 CENTS. SUNDAY, 10 CENTS.

Liberty Under Law—Equal Rights—True Industrial Freedom

FATAL HEAT RECORDED

Midwest Region and South Bake

Temperatures in Excess of 100 Deg. Reported from Numerous Cities

Drought Damage to Crops in Vide Area Mounting as Summer Persists

[BY A. P. NIGHT WIRE]

CHICAGO, Sept. 4.—Summer waved her exit cue in the South and Middle West today and continues to speak for a smashing finale in September pouted in the wings for a chance to show her raging winds and rain. Temperatures in excess of 100 deg. are reported from a dozen widely scattered cities in the Middle West today as news of drought damage and suffering continued from the South and Northwest.

Harrisburg, Ill., reported a maximum of 108 deg.; St. Louis reported its fifth death from heat in eight days as the mercury climbed to 101. Sheldon, Iowa, experienced for several hours this afternoon; Poplar Bluffs, Mo., recorded several Nebraska points and the mercury at the century mark; Quincy and Centralia, Ill., reported 102, and Rockford 101. Chicago's unofficial records were in the middle nineties and Indiana and Kentucky had several 100's in the list tonight.

Distressing are drought conditions in South Carolina that Gov. Cooper has proclaimed Sunday as a day of fasting and prayer for rain.

Local water supplies are endangered in parts of Kentucky by receding wells. Pastures generally throughout the corn belt are poor, and many sections report devastating corn.

Kansas City area reported a maximum of 99 deg. today, with a minimum of 100 or better for Saturday. A six weeks' drought has caused considerable damage to late crops in Eastern Kansas has been without rain since August 20. Rain fell in Indiana on the same day. The Illinois River registered its lowest at Peoria today, the lowest since 1909. Throughout the surrounding country farmers are replenishing cisterns and wells by hauling water from distant brooks.

STORM IN IOWA BLOWS DOWN BY WIND

[BY A. P. NIGHT WIRE]

GRINNELL (Iowa) Sept. 4.—Damage estimated to total between $30,000 and $40,000 was caused by

(Continued on Page 2, Column 3)

TWO THEORIES OFFERED IN COLLAPSE OF SHENANDOAH

Rushing of Wind into Holes and Sliding Gas Tanks Considered; Valued Instruments Gone

[EXCLUSIVE DISPATCH]

CALDWELL (O.) Sept. 4.—While the wreckage of the Navy dirigible Shenandoah, scattered over the hillsides of Noble county, was being viewed today by thousands of sightseers the investigation as to the cause of the disaster went forward under the direction of Commander Jacob Klein, who arrived early today from Lakehurst, N. J., where the ship started on her fatal flight.

Just what caused the accident is still a matter of doubt tonight, but there were two theories put forward by survivors of the ship. One is that the radio cabin and control cabin which were wrenched loose and fell to the ground left holes in the outer covering of the vessel through which the night gale rushed, ripping the helium bages to bits and causing unequal stresses which broke the ship in two. The other is that the gas tanks broke loose and in sliding through the ship smashed the girders and so weakened the structure that it collapsed.

The facts as to the gas tanks came from Chief Rigger John F. McCarthy, who is in the Marietta Hospital in a serious condition after his desperate ride through the gale on the nose of the ship from which he was swept into a tree just before the flying remnant of the ship landed in a field near Sharon. He was found suspended in the tree, tangled in a mass of ropes.

TERRIFIC STRAIN

The gas tanks weighed more than 700 pounds and any of them torn loose would have been a destructive force that not even the duralumin girders of the ship could withstand. They were carefully braced, but it is thought that possibly when the ship was thrown up almost on end in the gale the unusual strain may have weakened their supports.

"First one and then another tank skidded down the airways and into girders, ripping them away," said McCarthy. "I managed to escape several by clinging tightly to one girder but this finally was torn away and I dropped to the ground, falling into some trees."

McCarthy's story indicates that the nose of the ship was broken off after the fist crash ripped the ship in two and that this final damage was done by the tanks rather than by the wind. Whether the tanks also caused the first break is not yet known, but many of the survivors and the investigators believe the ship was ripped apart by the wind, and that this first fracture weakened the supports of the tanks.

INSTRUMENTS GONE

The fields where the main sec-

(Continued on Page 2, Column 4)

PRESIDENT UNDAUNTED

New Dirigible at Once His Aim

Declares Experiments With Lighter-than-Air Craft Must Go Ahead

Wilbur Says Rebuilding Will Depend Solely on Funds Left in Budget

[EXCLUSIVE DISPATCH]

SWAMPSCOTT (Mass.) Sept. 4. President Coolidge wants another dirigible built at once to replace the Shenandoah. Undismayed by the destruction of the giant Navy airship, President Coolidge today showed his faith in lighter-than-air aviation by making it clear that he will urge Congress to build another airship to assist the Navy in its battle to conquer the air.

While greatly distressed by the loss of life, which he considers appalling, President Coolidge regards the airship, although still in the experimental stage, as too valuable a part of the national defense to be abandoned simply because one is destroyed. His lesson from the catastrophe is that the government must accept its loss and try again.

DETERMINED ON TESTS

The President is too determined to test out the lighter-than-air means of transportation both for national defense and for commercial use, it was said, for him to allow an accident to stop vital experimental operations. According to the White House spokesman, the President regards the loss of the Shenandoah much as he would the loss of a ship in the line of the Navy. A ship certainly would be constructed to take the place of one destroyed and the President can see no reason why another dirigible should not be built immediately.

His advisers stated the President was cognizant of the fact that with the Shenandoah destroyed, the Navy now has no ship which it could use in case of a national emergency. Under the terms of its acquisition the Los Angeles can be used only for peace purposes.

WILL SANCTION BUDGET

The Shenandoah cost $2,000,000 to build, and as the President is in favor of building a better airship than has been built before and weaving into its construction all the lessons learned in past experimentation, it is expected the new ship will cost fully as much. At any rate the President's present attitude is that he will sanction inclusion in the next budget of funds sufficient for the construction of a new dirigible.

President Coolidge obviously considered the charge that politics was a factor in the ordering of the dirigible to the Middle West as entirely unjustified. The President, it was stated, had no information on the reason why the

(Continued on Page 2, Column 6)

Our National Bird Pro Tem

STATE JUBILEE OPENS TODAY

Brilliant Scenes to Mark Start of Seventy-fifth Birthday Celebration

[EXCLUSIVE DISPATCH]

SAN FRANCISCO, Sept. 4.—The State of California begins the celebration of its seventy-fifth birthday here tomorrow. Months and even years, of preparation now come to a focus in the actual opening of the Diamond Jubilee, "Queen California," crowned with all the pomp and circumstance surrounding a princess of the blood royal, will officially give the signal that opens the celebration tomorrow night.

Already the city is ablaze with festive color, and for the past few days visitors have been pouring in from every direction. It is estimated that more than a half million people will come to San Francisco at some time during the celebration.

The premier event for the opening day will be the grand ball in the Civic Auditorium tomorrow night. Diplomatic and consular officials from twenty-two foreign countries will represent their respective governments, and the United States will be represented by local, State and national officials. A gathering of celebrities in many lines, luminaries of stage and screen, and of San Francisco society figures will lend brilliance to the affair.

Events earlier in the day will lead up to the grand ball. The first activity will be the departure at 8 a.m. of members of the Jubilee committee to serve as official representatives of this city at the opening of the State Fair at Sacramento.

PARADES START TODAY

At 11 o'clock tomorrow morning there will commence the first of a long series of parades that during the seven days' celebration are expected to eclipse anything in the way of outdoor events ever seen in this State.

The joy zone of the Diamond Jubilee, set up on the Embarcadero by the San Francisco steamship executive committee, will be officially opened tomorrow afternoon at 2:30 with appropriate exercises at which Senator Shortridge will be the principal speaker.

Opening ceremonies for the Diamond Jubilee celebration will be grouped about Civic Center. The illumination of the magnificent "El Arco de Brillantes," the radio fountains, and the flood lights for the various buildings in Civic Center will be turned on for the first time tomorrow night at 8:30. These lighting effects will transform the great public square into a dazzling fairyland of shimmering color.

Inside the auditorium at 8:30 the formal dedication of the Diamond Jubilee will take place. "Queen California" will be crowned at 9 with elaborate ceremonies that would befit a royal princess.

LONDON TO GET GREETINGS

The marvel of electrical science makes possible an exchange of greetings between Mayor Rolph and the Lord Mayor of London, over a continuous cable 7400 miles in length. This demonstration is scheduled to take place at 9:45 and the messages will be flashed upon a screen. At 10 there will be transmitted over this cable the sound of the chimes on Big Ben, the celebrated clock on the Parliament Building of London. The grand march is scheduled to start at 10:15 and from then on joy and merriment will reign supreme.

For Monday there will be a huge Labor Day parade, and on Tuesday the Army and Navy parade, participated in by foreign countries as well as our own, will be the day's feature. The Admission Day pageant on Wednesday, and the oratorio on Friday evening are other outstanding events scheduled for the celebration.

UNIFORMITY IN DEALING LAW SOUGHT

Co-ordination in Various Government Departments Aim of Proposed Council

[BY A. P. NIGHT WIRE]

WASHINGTON, Sept. 4.—To promote co-ordination in Federal law enforcement, representatives of half a dozen Federal departments are preparing to submit to President Coolidge a proposal that he organize a law-enforcement council.

It is proposed that the co-ordination include the Coast Guard, Customs Service, prohibition unit, intelligence service of the Internal Revenue Bureau, Immigration Service, Bureau of Investigation of the Department of Justice, certain agencies of the Department of Agriculture and the consular agents of the State Department.

Some central official will direct the exchange of information.

Women Street Smokers Held as Disorderly

[BY A. P. NIGHT WIRE]

JAMESTOWN (N. D.) Sept. 4. No "perfect lady" smokes cigarettes on the street, according to the police of this city.

This was brought out in the arrest for disorderly conduct of Ruth Anderson and Mrs. William Schwartz by a policeman as they paraded with smoking cigarettes in their mouths.

Arraigned before Police Magistrate Wiencke today, the pair said that if smoking on the street was disorderly conduct they were guilty. Each was fined $5 and costs.

MYSTERY FLARES AT SEA SPUR SEARCH FOR PN-1

New Area Combed by Vessels as Slight Hope Roused Again; Quest to be Continued

[BY CABLE AND ASSOCIATED PRESS]

HONOLULU, Sept. 4.—Capt. Keda of the sampan Kotoruki Maru told Customs Inspector A. E. Mitchell that he saw a sampan towing a disabled airplane off the western coast of Kauai Island at 7 o'clock this morning.

[EXCLUSIVE DISPATCH]

SAN FRANCISCO, Sept. 4.—With the approach of the fourth night since the PN-9 No. 1 seaplane has been missing, reports that flares had been sighted north of Oahu Island at a point about 280 miles west of where the plane went down, today increased the intensity of the search and created a new hope among the flight officials, in spite of the lack of further news of the missing flyers during the day.

at 7:10 Thursday night while about twenty miles north of Oahu, she saw three signal flashes light up the horizon. The destroyer sped toward the flashes with full speed and after an hour's search reported she saw two more similar signals to the westward.

"The report that the destroyer Whippoorwill saw three flares last night north of Oahu is the most encouraging news we have had," was the announcement made this afternoon by Capt. Stanford E. Moses, Hawaiian flight commander, commenting on the search for the ill-fated flyers and their plane.

DOUBT VOICED

"After a check-up of the reported location of the flares, we have figured that if the PN-9 No. 1 had drifted at the prevailing rate of five and one-half knots per hour, she would have been in the vicinity where the flares were seen.

"They might have been lights from a searching plane, however," declared Capt. Moses, warning against too much hope being placed on the significance of the signals.

Capt. Moses stated that he is still optimistic concerning the flyers, saying that they have enough food to last them for several days and that other flyers have been lost under similar circumstances and then were rescued.

With destroyers, submarines and aerial squadrons scouring the locality in which the signals were observed and a flotilla of eighteen destroyers being rushed to the scene under the command of admiral S. S. Robinson, commander in chief of the battle fleet, officials at flight headquarters here were waiting in great suspense for additional reports from the "lost area."

Excited over the probability that the lost seaplane has been floating on the surface of the Pacific at a point far removed from the area covered by the searching ships, the officials have placed great faith in the reports from the Whippoorwill which sighted the flares, their soaring hopes unquashed by the reported failure of the search up to a late hour this afternoon.

The entire line of the ten guard ships of the flight unit was ordered to proceed with all speed to the Point Kahugu Roadsteads at the northern end of Oahu to participate in the hunt.

PLANES TO JOIN IN

The following report was received at naval headquarters at 8:06 o'clock this morning:

"Farragut proceeding high speed to investigate flares seen by Whippoorwill. Aroostook and Tanager proceeding to get on drift circle as soon as possible. Whippoorwill should follow. Recommend planes and more vessels be assigned guard Kauai Channel."

A base for the many airplanes which are joining in the search for the PN 9-1 was to be provided today and their part in the search expedited by the arrival of the airplane carrier Langley. The Langley's whole squadron of airships will be cast into the hunt.

With no reports received contradicting the sighting of the flares, the flight officials were in a

(Continued on Page 2, Column 1)

PLAN FUND FOR WILSON MEMORIAL

Contribution to Proposed Assembly Hall Fostered by Americans in Geneva

[BY CABLE AND ASSOCIATED PRESS]

GENEVA, Sept. 4.—A million-dollar fund to establish in Geneva some kind of memorial to Woodrow Wilson is being discussed among the increasingly large group of Americans arriving here for the opening of the League of Nations assembly Monday.

This movement has been given impetus by the news that Mrs. Woodrow Wilson will arrive here tomorrow by automobile to attend the League assembly. She will be given a seat in the diplomatic gallery.

Officials of the League, wishing to emphasize its nonpartisan character, intend to give Senator Arthur Capper of Kansas and Senator Thomas J. Walsh of Montana, one a Republican and the other a Democrat, seats on either side of Mrs. Wilson.

It has been suggested that the Wilson memorial be a contribution toward the erection of the proposed new assembly hall.

PRESIDENT CONFIDENT OF TAX CUT

Coolidge Expects Bill to Provide for Reductions on 1925 Income

[EXCLUSIVE DISPATCH]

SWAMPSCOTT, (Mass.) Sept. 4. President Coolidge is confident that a tax reduction bill will be passed by the next Congress and expects the reductions will be applicable to earnings of 1925 upon which taxpayers will file returns next year. According to the White House spokesman, the President expects that the revenue bill can be put through without delay, and certainly will be passed by March 15.

Indication that President Coolidge is looking around for a successor to Secretary of War Weeks came today when it was stated authoritatively that the next Cabinet appointment will not come from New England.

The President expects to leave the Boston North Shore for the White House at Washington next week. No definite date has been set but it is expected the Presidential party will leave Swampscott Thursday.

THE DAY'S NEWS SUMMED UP

WEATHER SKY: Clear. Wind at 5 miles, southwest; velocity, 9 miles. Barometer, highest, 75 deg.; lowest, 59 deg. Forecast: For Los Angeles and vicinity: Fair. For complete weather data, see last page of this section.

CHAPTERS. Radio, Page 7, Part II; Markets and Financial, Pages 13, 13, 14, Part I; News of Southern Counties, Page 5, Part II; Real Estate, Page 14, Part I; Pictorial, Page 8, Part I; Comics, Page 11, Part I.

NEWS IN SPANISH. Page 16, Part I.

SHIPPING NEWS. Page 15, Part I.

CULVER CITY. Ousted Police Commissioner C. A. De Coo is wed in East. Page 1, Part II.

ARREST. John quickly pleads guilty in police court after predecessor sent her lands in jail; girls may be freed. Deputy Valentino as judge convicts convict on studio lot. Page 16, Part II.

Oil quiz begun in San Pedro as strip oil lease tangle. Page 1, Part I.

Ned M. Green, local business man, will leave for Washington to confer on appointment of prohibition administrator, for Southern California. Page 1, Part II.

Leaders of radio industry here present at preview over prospective radio show which opens here. Page 1, Part II.

Santa Barbara relief drive shows gains; Whittier, Riverside and Ventura raise quotas. Page 2, Part II.

Oil companies but Standard follow American in cutting price of gas 2 cents to 16 1-2 cents. Page 1, Part II.

Big new water project on Los Angeles River near Griffith Park nearing completion and will add much to city's supply. Page 1, Part II.

Hearing on telephone rates to be conducted in November. Page 1, Part II.

Voters in districts involved may choose Councilmen to succeed Downs and Fitzgerald. Page 1, Part II.

Editor of American Press Association declares Coast should have hour train service from New York to get full share of tourists. Page 1, Part II.

SPORTS. Bobby Jones downs Von Elm in semifinals of national amateur golf tournament. Page 9, Part I.

Ace Hudkins whips Dick Hoppe at Hollywood Legion arena. Page 9, Part I.

Vernon Tigers win fourth straight game from Sacramento. Page 9, Part I.

Upsets mark play in Davis Cup tennis matches. Page 9, Part I.

Coach Howard Jones arrives U. S. C. to take up duties. Page 9, Part I.

PACIFIC SLOPE. Third day of vain searching ends without sight of lost flyers on PN-1. Mystery flares spur hunt. Page 1, Part I.

California's Diamond Jubilee opens today in San Francisco amid spectacular illuminations and scenes. Page 1, Part I.

Vice-President Dawes approaching Coast where he will launch campaign to halter Senate speeches. Page 5, Part I.

GENERAL EASTERN. Two theories are advanced on reason for disaster to Navy dirigible Shenandoah. Valuable instruments missing. Page 1, Part I.

Radio log of ill-fated Shenandoah, found in field, gives account of trip; unfinished sentence in midst of storm tells story of plunge. Page 2, Part I.

President Coolidge favors immediate building of new dirigible, holding experiments must go on; Wilbur says airship depends on budget. Page 1, Part I.

Heat above 100 deg. oppresses Midwest and South, with drought damage intensified. Page 1, Part I.

Reginald C. Vanderbilt, noted horseman, dies at Rhode Island country home. Page 2, Part I.

FOREIGN. Americans at Geneva for opening of League of Nations Assembly propose fund for Wilson memorial. Page 1, Part I.

Anti-Evolution League Names Bryan, Jr., Head

[BY A. P. NIGHT WIRE]

LOUISVILLE (Ky.) Sept. 4.—The Anti-Evolution League of America late today chose William Jennings Bryan, Jr., of Los Angeles, as president and appointed a committee to wait upon him and determine if he would accept the office. Dr. John Roach Straton, of New York, was elected chairman of the campaign committee which will conduct what is termed a nation-wide drive against teaching the evolution theory in public schools.

REMEMBER THIS
By H.M. STANSIFER
manner to direct people who know where they are going than it is to direct those who are going nowhere.

Wind-Battered Hulk of the Pride of the Navy

[Telepix Photo, Copyright 1925, P. & A. Photo]

Shenandoah Following Losing Battle With Elements

Above is shown the giant dirigible Shenandoah, crack airship of the Navy, as it lay in a heap of tangled wreckage and debris following an unsuccessful fight with a storm over Ohio early Thursday morning. Fourteen officers and men, including the ship's captain, Lieutenant-Commander Zachary Lanadowne, were killed and two were seriously injured in the crash. No other paper in Los Angeles except The Times has yet published a picture of the wrecked dirigible.

RUM SWELLS TAX TOTALS

Income Receipts From "Honest" Dry Law Violators in Three Districts Estimated at $1,500,000

[EXCLUSIVE DISPATCH]

NEW YORK, Sept. 4.—Honest bootleggers will pay more than $1,500,000 to Uncle Sam in income taxes in the three districts here, it was unofficially estimated yesterday by Frank L. Fowley in charge of the auditing division of the second district.

Moreover, about $3,000,000 additional has been picked up by the income tax investigators from charitably inclined persons who applied for exemptions for asserted charity which charity never got.

"When charity begins at home, there's an income tax on it," said Mr. Fowley.

One "honest" bootlegger laid before the income tax department a complete record of his business and based his income tax accordingly. He demanded, however, specific exemption for losses incurred when hijackers stole certain of his cargoes.

Most of the bootleggers curtailed their honesty as far as making a complete record of their activities was concerned. They based their income tax on "return on investments."

In the matter of honesty, the bootlegger has the edge on the bookmaker, in the opinion of Clarence M. Justice, supervising internal revenue agent at the customhouse.

Although the bookmakers are engaged in an illegal business in this State, they are free from prosecution as a result of making honest returns, said Mr. Justice. If any do make returns they appear on the income tax records as speculators, despite their assurance to their patrons that they only play a sure thing.

A 'Den' for Dad
Helps to make a place "homey." You can find a house or bungalow, with an extra room ideal for a "den," any day in the rental columns of
Times Want Ads

FLARES AT SEA RENEW SEARCH

New Area Combed by Ships Following Report

Sighting of Signals Told by Naval Vessel

Hopes of Finding Airmen Are Revived

(Continued from First Page)

more easy state of mind than they have been at any time since the derelict air cruiser was forced down in its brave attempt to reach the Hawaiin Islands without stopping.

All destroyers stationed as guard ships between San Francisco and the 1000-mile point were ordered to return here immediately today by Capt. Moses. The ships will be refueled and held until further orders. The orders will affect the Myers, 300 miles out; the Corry, at the 600-mile point, and the McCawley and William Jones, 900 miles. Those on the search will not be called in until it has been firmly established that all hope for the rescue is impossible, Capt. Moses announced.

HAWAII GOVERNOR PRAISES LOST FLYERS

[BY CABLE AND ASSOCIATED PRESS]

HONOLULU, Sept. 4.—The seventy-second hour since the disappearance of the Navy seaplane PN-9 No. 1, with its crew of five men, passed today without a single word as to the fate of the craft and its occupants.

Wallace R. Farrington, Governor of Hawaii, radioed Rear-Admiral William A. Moffet, chief of the Navy Bureau of Aeronautics, praising Commander John Rodgers of the PN-9 No. 1, and his crew.

"Hawaii offers its tributs of praise and appreciation," said the Governor's message, "for the courage and achievement of Rodgers and his crew in their trans-Pacific flight. Whatever their fate, they have upheld the best traditions of the great pioneers of our country—the men who drive ahead and are not afraid."

Church at Rome Bars Women Not in Modest Garb

[BY CABLE AND ASSOCIATED PRESS]

ROME, Sept. 4.—The most important step in the Vatican's war against immodest dress for women, was taken today when Santa Maria Maggiore, one of Rome's four Basilicas, posted the following notice:

"Entrance is forbidden to women who are not properly dressed, that is to say, those who do not have the head covered and do not wear high-necked dress and long sleeves."

FLOODS WRECK STILLS

Debris of Moonshine Plant Washed Up Along Rio Grande

[EXCLUSIVE DISPATCH]

EL PASO, Sept. 4.—Mute evidence of disaster to moonshine plants in the canyons of the upper end of the Rio Grande has been cast up by flood waters here.

Twenty-seven barrels bearing odorous traces of mash, were picked up in the valley near here after the water receded, by employees of the El Paso Electric Company. They evidently were swept down to the river by the flood waters from the mountains.

Entire Stock of Boys' Shoes

Reduced to

$3.95

Prior to our removal, we have grouped our entire stock of boys' fine shoes at this one price. Both high and low styles; of black or tan calfskin; Bal or Blucher styles. Sizes 11½ to 6.

BUY YOUR SON'S SCHOOL SHOES HERE ON SATURDAY!

Harris & Frank

STEIN-BLOCH SMART CLOTHES

431-443 Spring—North of Fifth

AIRSHIP CRASH BLOCKS VISIT TO WIFE BY PARACHUTE LEAP

[LOCAL CORRESPONDENCE]

HUNTINGTON BEACH, Sept. 4. A leap for life from a perch in one of the girders of the wrecked Shenandoah replaced what was to have been a parachute leap from the control car to see his wife and baby in Akron, O., for Chief Aviation Rigger Franklyn E. Masters, brother of W. E. Masters, 911 Acacia avenue, this city.

Masters, one of the dirigible's pilots, and an expert parachute man, had planned this novel way of paying a visit to his family on the return trip to Lakehurst. Several hours before the ship was scheduled to reach Akron on the outward trip, disaster overtook her. He clung to a girder as the ship parted and as the envelope neared the ground, leaped clear of the debris. He was at first reported missing, but later advices stated he was safe, though slightly injured.

Masters spent some time here visiting his brother when the Shenandoah made her western cruise last year. He piloted the dirigible coming across the Rocky Mountains on the cross-continent flight.

Franklyn E. Masters

League Refers Mosul Dispute to Committee

[BY CABLE AND ASSOCIATED PRESS]

GENEVA, Sept. 4.—The dispute between Great Britain and Turkey over the Mosul region has temporarily disappeared from the Geneva horizon through the action of the Council of the League of Nations today in referring it to a subcommittee.

But League circles are uneasy over avoidance by Tewfik Rushdi Pasha, the Turkish Foreign Minister, of any assurance that his country would abide by the eventual decision of the Council with respect to the disposition of Mosul.

The matter may be allowed to drift for a week or two so as to permit time for calm discussion.

LOG OF SHENANDOAH FOUND

Unfinished Sentence in Midst of Details on Storm Tells Mute Story of Fatal Plunge

[EXCLUSIVE DISPATCH]

PLEASANT CITY (O.) Sept. 4.—The radio log of the ill-fated Shenandoah was found in a field not far from the control cabin in which Commander Zachary Lansdowne and six others met death. It was found by H. D. Flanagan, one of two brothers who own a confectionery store in this hamlet, and turned over to Commander Jacob H. Klein, in charge of the investigation into the accident that befell the huge airship.

The log is in two volumes, leather bound, about eight inches by twelve, written in the hand of G. W. Armour, who died in the crash.

It gave a detailed account of the preparations before sailing, of the buoyancy test proving O. K. and of the final test before setting off at 4:02 p.m. Wednesday, the 2nd inst. It tells of the flight over Philadelphia and of going higher up to scale Laurel Mountains. The gay spirits of the crew were gilted early in the evening, when "everything was working fine." The entries then run:

"9:30 p.m. Received baseball scores of the afternoon games, news of the world from European and various points in North America. News is flashed to members of the crew.

AHEAD OF SCHEDULE

'Chambersburg below looks like a picture under a Christmas tree, and we think of the kiddies at home and wonder if they are all asleep. Throw kisses to Tom and Billy from the ship in the air.

"Deep valleys and high mountains greet us, but as long as we stay up we should worry about what is below us. See lightning to the south of us, but the sky is clear and we can view the earth below without trouble.

"Crossing Pennsylvania and its beautiful farms, but we cannot see their beauty owing to the darkness, but hope for better things tomorrow, when we can see the earth.

"Strike national highway lane near Uniontown and our bearings show that we are an hour in advance of proposed schedule. Everything working fine. Radio gathers concerts from Pittsburgh and Cleveland, which are enjoyed by the crew.

"1:15 a.m. Pass over Washington, Pa., and come down a little owing to the lowering hills and mountains, and find darkness is increasing. Take bearings and find that we are in direct line for Wheeling, where we have orders to drop and circle city, if weather permits.

GREETED AT WHEELING

"1:36 a.m. Get glimpse of lights from Wheeling steel mills in the distance and pick our course across center of city as we drop and decide that circling is not practical, owing to dense visibility.

"1:55 a.m. (standard time.) Pass over Wheeling and cross Ohio River, being greeted with whistles and bells as we cross city and view red flares set off on top high hill. We return honors by lighting up the ship from stem to stern.

"2:10 a.m. Follow valley westward through Ohio and see lightning flashes directly ahead. Take higher elevation and find that visibility is bad.

"2:30 a.m. Strike strong head winds and see storms both northwest and southwest in distance. Believe that we can ride them without trouble and bear straight westward.

"3:15 a.m. Storm increasing in intensity and ship pitches heavily. Pass over Lore City, O., and steer toward Cambridge, northwest, to avoid storm directly ahead.

SENTENCE UNFINISHED

"3:50 a.m. See Cambridge in distance and make little headway as result of strong headwinds. Storm worst we have encountered to date.

"4:20 a.m. Pass over Byesville, O., after battling storm over half-hour and decide to steer south to get out of direct winds. Trouble with radio, will not pick up messages—effort to repair it unsuccessful.

"4:55 a.m. Members of crew called from gondola pit and sent into the runway to aid in keeping ship on even keel. Commander orders care in changing course. All engines working perfectly, unable to gain headway in wind. Lightning increasing in intensity. Hope to ride out storm soon. Unable to get radio to function.

"Pleasant City seen in distance; observations taken; off course thirty miles south.

"Order to throw off gasoline tanks given and complied with, but does not aid stability. Radio no better, wind increasing in volume, get chance to——"

This sentence was never completed.

MIDWEST AND SOUTH SUFFER

(Continued from First Page)

a wind and hailstorm here this afternoon. The storm struck the downtown section. Damage in the residential section was confined to broken trees and wrecked chimneys.

DROUGHT DAMAGE IN KENTUCKY MOUNTS

[EXCLUSIVE DISPATCH]

LEXINGTON, (Ky.) Sept. 4.—With temperatures near 100 daily most of the time during several weeks, and at least 95 over the State today, with no rain or cooler weather in sight, losses to farm crops, it is estimated, will go over a million dollars. Every sort of farm produce has been hit and the burden daily grows heavier. The situation is much worse tonight than it was when a dispatch Sunday night first told of conditions in Kentucky. Tobacco, corn, alfalfa, the far-famed blue grass, all are suffering probably worse than at any time since the State was organized. Streams all over the State are lower than in many years.

For a distance of twenty miles along Marrowbone Creek in Barren county, hundreds of fish have died due to the hot weather drying up the stream. Their bodies line the banks and lie in stagnant waters. The creek has been noted for its good fishing for years.

Louisville temperatures registered 99 deg. yesterday; Lexington 97 and other places report similar figures. It has been nearly that hot today. The thermometer has been well above 90 most of the time since the last of May. Business is being injured because buyers will not purchase the normal extent in the severe heat, and every activity has been curtailed save automobile riding.

A street thermometer at Lexington this afternoon registered 101.

NAME LONDON ENVOY

Valenzuela Expected to Represent Mexico in England

[BY CABLE—EXCLUSIVE DISPATCH]

MEXICO CITY, Sept. 4.—Little doubt exists in diplomatic circles here but that Gilberto Valenzuela, until recently Minister of the Interior in President Calles's Cabinet, will accept the offer to represent Mexico as Minister in London. Valenzuela resigned from the Cabinet some time ago. For years he has been one of Calles's most active supporters and political advisers.

It is understood that he is persona grata in London and will accept, although when he resigned he wished to retire from public life.

GEOLOGIST ON TOUR

[EXCLUSIVE DISPATCH]

OKLAHOMA CITY (Okla.) Sept. 4.—Fay Weimer, geologist of Okmulgee, left recently for a tour of Western Texas, New Mexico and sections of Mexico as a representative of Cosden & Co. This company has become active in the Roswell-Artesia district of New Mexico.

SERVICES FOR STETTINIUS

[BY A. P. NIGHT WIRE]

LOCUST VALLEY (N. Y.) Sept. 4.—Funeral services for Edward R. Stettinius, partner in the firm of J. P. Morgan & Co., who died Thursday were held today from his Long Island home. Only intimate friends attended.

TWO THEORIES ON SHENANDOAH

Inquiry Seeks to Develop Reason of Collapse

Wind Rushing in Holes and Loose Tanks Cited

Valuable Instruments of Airship Missing

(Continued from First Page)

tion of the Shenandoah landed were filled today with people who viewed wreckage that had already been looted by some of those earlier on the scene. It is possible the ship's instruments, including the valuable barograph, which records wind pressure, temperature, etc., were lost when the control cabin broke loose carrying Commander Lansdowne and his aides to death and are scattered somewhere over the wide expanse of country. The ship's log, however, was found today.

But certain it is that they have disappeared, and even some of the personal effects of the officers and men. County officials have been asked to do everything they can to locate these instruments because they will offer the greatest aid to those who are trying to determine the cause of the accident.

The looters who surrounded the Shenandoah in the first few hours after she broke in two and struck the ground took everything that was loose. Pieces of the outside covering, the steering apparatus, bits of the duralumin structure, pieces of rope and guy wires, anything that could be torn loose and carried away was taken by the souvenir hunters. Commander Klein was bitter in his denunciation of those who gratified their morbid curiosity at such a time.

WRECKAGE GUARDED

As soon as it was possible military guards were thrown about the ship to keep whatever else there may be of value to the investigators intact. It is hoped that from a study of some of the fractures and the condition of the outside covering and gas bags sufficient data may be obtained to indicate what really occurred when the Shenandoah received her death blow in the storm-riven clouds nearly a mile above the earth.

The bodies of the dead were being prepared for burial today in the undertaking rooms at Belle Valley. They were placed on tables, improvised racks, in coffins and anything which might serve as a temporary resting place and only those who had some business in the grounds were permitted to enter. The body of Lieutenant-Commander Zachary Lansdowne rested among his men, although later it is expected that ti will be taken to Arlington Cemetery for burial.

The fact that the radio cabin broke loose about the same time as the control cabin explains the last message which was received from Raymond Cole, the radio officer of the Shenandoah. Just before the Shenandoah crashed the radio officer at Fort Hayes, Columbus, got the frantic message from Cole: "I'm losing my seat."

COLE MAY LIVE

What that meant could not be understood; it seemed so trivial a thing but it meant that Cole felt the entire cabin in which he sat wrenching loose and slipping out into the night partly attached to the middle section of the airship. This middle section descended very rapidly and Cole was so badly hurt that he was taken to the Marletta Hospital where it was said that he is resting comfortably and probably will recover.

It is not probable that any part of the Shenandoah will be salvaged as the broken and twisted remnants of the ship are good only for the junk pile or for so much as the Navy might get out of melting down the valuable metal of which she was built. The vessel that cost $2,000,000 and was worth all of that when she started on her flight is now valueless. The graceful ship that swept over so many cities, the sunlight glancing from her silver sides is a broken and shapeless thing lying crumpled like a bird shot down. There was something pitiful in her aspect to those who stood about and looked at the great ruin of what had once been so swift and sure a ship of the air.

AUTHORITIES IN INQUIRY ON CAUSE

CALDWELL (O.) Sept. 4.—Authorities from the naval air station at Lakehurst spent all day at the scenes of the Shenandoah wreckage, consulting with the five survivors, who remained in Caldwell and endeavoring to draw conclusions which will be used in officially determining the cause of the accident.

Heading the board of investigation was Commander Jacob H. Klein. He was accompanied by Commander G. Fulton, Commander S. M. Kraus, Lieutenant-Commander William Nelson and C. P. Burgess, expert technician on airship construction.

Lieut. R. G. Mayer, member of the crew surviving the drifting of the prow, accompanied the board to the Sharon hill where the demolished nose was examined.

It was the unofficial opinion of the investigators, after studying the wreckage and hearing Mayer's story, that the ship buckled as the result of air rushing into holes torn in the hull by the wrenching loose of the radio and control cabins in the gale.

Commander Klein was reticent in giving out any information as to beliefs or speculations as to the cause of the accident. He declared that if the cause were known he would be bound to withhold the information until its release was sanctioned by the Navy Department.

Lieutenant-Commander Zachary Lansdowne, in command of the dirigible, will sleep his long sleep in Arlington among the nation's heroes. The bodies of Lieut. E. V. Sheppard, Washington, and Lieut. J. B. Lawrence, St. Paul, also are on their way to the historic burial grounds.

FAMILIES GREET SURVIVORS OF CRASH

[EXCLUSIVE DISPATCH]

LAKEHURST (N. J.) Sept. 4.—Brought by special car from the wreck scene, pausing only at Philadelphia for a few moments, the Shenandoah survivors, their nerves still shattered, their bodies still sore from the catastrophe which cost the lives of fourteen of their comrades, arrived here this morning.

The men stumbled from the car, some in uniform, nearly all still wearing their rubber soled sneakers, and were engulfed by the red-eyed crowd of 500 that waited for hours at the station. Wives and children, sweethearts and friends all were there to welcome them.

It was a silent greeting—save for the hysteria of a few overwrought women, unwilling to believe their men had come through unscathed until they could see them whole and sound. Wives dashed from one little knot of survivors to another seeking their husbands.

Ralph Jones, of Los Angeles, chief machinist's mate, clasped his wife tightly in his arms while she wept.

"Why didn't you wire me you were all right?" she asked between sobs.

"I sent you a radio, but I guess it got lost in the confusion," he comforted her.

Many of the men killed in the crash were married; sixteen children at Lakehurst are fatherless today.

FARMER COLLECTS FROM SIGHTSEERS

[BY A. P. NIGHT WIRE]

CALDWELL (O.) Sept. 4.—Charles Niswonger, on whose farm the main section of the ill-fated Shenandoah fell, ran from a fortune today.

Early this morning Mr. Niswonger charged 25 cents for pedestrians to see the wreckage or $1 for automobiles, regardless of the number of occupants. Water cost 10 cents a glass.

After about $500 had been collected, Mr. Wiswonger heard that Federal authorities were going to arrest him for his enterprise.

Frightened at what he feared was a penitentiary offense, he disappeared until early this evening, when he consulted his friend, Sheriff Shafer.

The Sheriff informed him that his "business" was legal and Mr. Wiswonger announced an "excursion rate" of 10 cents per person and 50 cents for automobile parties, effective at sunrise tomorrow.

Mr. Wiswonger's mill is nearly dry, but the water will be free as long as it holds out.

LITTLE EVIDENCE GIVEN RESCUE REPORT

[BY A. P. NIGHT WIRE]

WASHINGTON, Sept. 4. — The Navy Department was advised tonight by Arthur Alman, amateur radio operator at St. Augustine, Fla., that he had learned from the wireless operator of the U.S.S. Litchfield that the missing seaplane PN-9 No. 1 had been found, but officials on duty placed little credence in the account.

They were mystified by Alman's report of his conversation with the Litchfield, which the operator said gave her position as 400 miles south of Samoa, and expressed doubt that the ship could have sighted the seaplane.

The destroyer Litchfield is with the Pacific fleet steaming from Samoa to Hawaii, and now is about 600 miles north of Samoa. Navy officials said they were unable at present, on account of the heat and resulting static, to reach distant points by radio and were unable to understand how Alman could have talked with the destroyer.

Further, they pointed out that the seaplane must be in the vicinity of Hawaii, while the Litchfield still is hundreds of miles from that point.

ENGLAND TO PUSH AIR-LINER PROGRAM

[BY CABLE—EXCLUSIVE DISPATCH]

LONDON, Sept. 4.—Great Britain, it was reliably stated today, despite the fate of the Shenandoah will make no change in plans now being feverishly pushed for construction of two giant air liners for use on the proposed airway to India, which later may be extended to Australia.

The question is asked in many quarters today: "What size airships are safe?" Some experts believe that safe travel belongs to airplanes and they have obtained a new powerful argument in the American dirigible disaster. One paper says: "The public has no faith in the airship. The path of their development has been strewn with mishap and disaster."

ROCKWELL FIELD MAN ASSIGNED TO RACES

[EXCLUSIVE DISPATCH]

SAN DIEGO, Sept. 4.—Lieut. John T. Williams of Rockwell Field, it was announced today at the office of Col. Graham, commanding officer of the Army Aviation Field here, has been chosen as one of the alternate pilots for the liberty engine builders trophy race which will be held at Mitchell Field Long Island, next month in connection with the international aerial races. He will leave shortly for the East Coast where he will prepare for the event.

VAN NUYS TELEGRAPH OFFICE ORDERED OPEN

[BY A. P. NIGHT WIRE]

SAN FRANCISCO, Sept. 4. —The Western Union Telegraph Company today was ordered by the state Railroad Commission to reopen its office at Van Nuys, which was closed recently. The order is made effective October 1.

"Wild Man" Captured

BOSTON, Sept. 4.—An unclad "wild man," who had terrorized residents of North Woburn in the vicinity of the Merrimac Chemical Works, was captured by Patrolman McDonald and Edward Walsh after a struggle. The man gave his name as Wilhelm Norkon, 38 years of age, of Woburn. He was suffering from the delusion that two armed men were pursuing him.

WOMAN FINED FOR SWEARING

Neighborhood Row About Dogs Led to Profanity

[EXCLUSIVE DISPATCH]

BROCKTON (Mass.) Sept. 4.—The first case of this kind in many months was recently tried before Judge C. C. King in District Court when Mrs. Mary Buckingham of 217 Crescent street, West Bridgewater, was fined $5 for swearing. Isaac Sagarin of the same address said Mrs. Buckingham called him profane names when he asked her to take care of her dogs, one of which bit one of the Sagarin children. Mrs. Buckingham was given until the 8th inst., to pay the fine.

NEW DIRIGIBLE COOLIDGE AIM

Declares Experiments With Craft Must Go On

Wilbur Says Airplanes Will Get First Funds

President to Sanction Added Cost in Budget

(Continued from First Page)

flight westward was ordered except the Middle West had asked to have the airship visit them.

The spokesman said the President doubted that the commander of the airship had been ordered to begin the flight against his judgment. It was stated that the President was informed that Secretary of the Navy Wilbur always accepted the judgment of the commanders of the two dirigibles on questions as to the advisability of making flights. Although he has not investigated, President Coolidge understands that the question of the time of beginning the disastrous flight was left to the judgment of the commander of the ship.

STOPPED ONE FLIGHT

It was revealed today that President Coolidge stopped the proposed flight of the Los Angeles over the North Pole a year and a half ago. At that time, it was argued, it would be safer to fly the airship through the air because of climatic conditions than to send a ship through the Arctic seas, but the President vetoed the plan because of the fear of loss of life and the possible destruction of the ship.

President Coolidge has taken a great interest in both lighter-than-air and heavier-than-air aviation within the last two years and has done everything possible to further the development of aircraft.

He has seen both the Shenandoah and the Los Angeles in flight. Recently, while he was speaking at Cambridge, Mass., the Shenandoah flew over the crowd.

NEW DIRIGIBLE UP TO BUDGET BUREAU

[BY A. P. NIGHT WIRE]

WASHINGTON, Sept. 4.—Whether another dirigible will be built to replace the Shenandoah was declared by Secretary Wilbur today to be purely a budget question.

While he declined to comment upon the assumption of President Coolidge at Swampscott that the Navy will want to replace the lost air cruiser, Mr. Wilbur let it be known that the department will not be deterred by the loss of the Shenandoah in pursuing its lighter-than-air program. Limitations on that program, he asserted, will be determined primarily by financial considerations.

The Navy Department, however, is convinced, he said, that in its program, the heavier-than-air craft are entitled through demonstrated achievements to priority in the expenditures of moneys, and that the lighter-than-air craft must be content with what is available after other needs are cared for.

UP TO BUDGET

This decision was reached, he asserted, before the accident of the Shenandoah in connection with budget problems. Although Mr. Wilbur refrained from announcing what was in prospect for the naval air station at Lakehurst, N. J., he indicated that the Budget Bureau will determine its fate through the estimates it approves for the fiscal year 1927. The position of the department in this respect has been determined, but not made public. There have been indications, however, that with the funds the Budget Bureau is disposed to allow the Navy, the Los Angeles will be tied up in its hangar, and the station closed or put on skeleton basis for an indefinite period.

While it is realised that under such a plan the dirigible might deteriorate in idleness, Mr. Wilbur said today the Navy will be less disposed than ever to lease it for private commercial operation with the Shenandoah gone. The Los Angeles, under the terms of its construction in Germany, cannot be used for military purposes, but it is in the custody of the Navy as the only rigid dirigible it now has in any form, and, it is assumed by officers, can be used in a limited way in observation problems so as to develop its capacity and provide training for crews.

"The Lakehurst matter," Mr. Wilbur emphasized, "will be determined by Congress and appropriations. We already have determined how we will present the matter to the budget.

"The heavier-than-air craft are entitled to the expenditure of available money, if we can't use both."

The Navy, he said, needed money for its building program, particularly as it affects aviation, scout cruisers and submarines, with preference given to completion of work already begun.

In so far as aircraft funds are concerned, he asserted, preference would be given to the building of planes for training purposes, the finishing of work already under contract and the replacing of equipment. The lighter-than-air service, he emphasized, will be last in the matter of building.

While eager to continue its work with lighter-than-air craft, the Secretary said no definite decision had been reached by the Navy as to their military value and they still were regarded as merely experimental.

Their promise in the field of scouting was so bright, however, he added, that he wanted to continue the experimental work.

STILL EXPERIMENT

The Shenandoah had maneuvered with units of the fleet considerably, but Mr. Wilbur said the reports he had seen of these tests warranted no definite decision as to the military value of the craft.

Whatever the effect of departmental and budget policies on Lakehurst, it was said, the accident to the Shenandoah and the modifications of policy in prospect will have no effect on Hawaii, where a mast recently has been erected. Whether a flight will be attempted there with the Los Angeles is too far in the future to say, Mr. Wilbur declared. The Los Angeles now is undergoing repairs which will keep it out of active service until December, and meanwhile a shortage of helium to inflate her has developed from the Shenandoah disaster.

The Navy expects to submit revised estimates for the fiscal year 1927 to the budget late next week.

EVERY MORNING IN THE YEAR Los Angeles Times DAILY FOR DECEMBER

The Times Building, First and Broadway. Phone MEtropolitan

90c per month DELIVERED BY CARRIER Single Copies, Daily, 5 Cents; Sunday, 10 Cents.

By Mail, in Postal Zones 1 to 4, including California, Arizona, Nevada, Utah, $12.00; Monthly, $1.00. In Zone 5, including Colorado, Idaho, Montana, New Mexico, Oregon, Washington, Yearly, $16.00; Monthly, $1.50. In Zones 6, 7 and 8, United States, Canada and Mexico, Yearly, $18.00; Monthly, $1.50. POSTAGE PAID

Entered as second-class matter Dec. 4, 1891, at the Postoffice at Los Angeles, under the Act of March 3, 1879.

SATURDAY MORNING, SEPTEMBER 5, 1925. VOL. XLIV. NO.

SAVE TIME---USE "DIRECT-U"

"Direct-U" is a new department of the Los Angeles Times which acts as a cheerful, expert business secretary for all the readers of The Times—free!

"Direct-U" tells where you can buy any article sold under a trade-mark, brand or name. Thousands of such articles are listed with the names and addresses of dealers. When in doubt where to obtain a favorite food product, toilet article, radio set, automobile accessory, fabric, office device, household convenience, cigar, medicine, machine, or anything else, you can quickly get the information by calling up The Times, MEtropolitan 6700, and asking for "Direct-U."

DEATH RIDDLE IN KIDNAPING

Negro Chauffeur, at First Suspected, Proved Slain Before Abduction of Small Girl

[EXCLUSIVE DISPATCH]

NEW YORK, Sept. 4.—Mary Daly, 6 years of age, daughter of a well-to-do resident of Montclair, N. J., was kidnaped at 1 o'clock this afternoon in front of the Montclair home of Joseph A. Bower, president of the New York Trust Company. Her captor used an automobile. He escaped by shooting John Santine, the Bower family chauffeur, who pursued him for ten miles.

The Montclair police for hours searching the countryside charged the kidnaping to Raymond Pierce, a negro taxi driver in Newark, because the kidnaping was done in a car that had been in Pierce's possession. Tonight the murdered body of Pierce was found in a clump of bushes near Little Falls, N. J. He had been killed before the hour of the kidnaping, an autopsy showed.

SUSPECT KNAPP

Who murdered Pierce, to get his car in which to carry away the child, the police had not the remotest idea unless it was Philip Knapp, the "thrill murderer," who is still at large. They are sure the kidnaper was a white man, although at first it was believed that he was a negro, largely because the car was last known to have been in Pierce's possession.

Two eyewitnesses of the abduction described the kidnaper as a young man of athletic build and with blond, curly hair and clean shaven. Knapp, who shot Louis Panella, a taxicab driver of Hempstead, L. I., on July 7, last, in an insane search for excitement, fits that vague description. Beyond that the police could not go.

The police considered as one theory that Mary had been kidnaped by mistake. They found that Dorothy Coates, a niece of Mr. Bower, had been visiting him for the last two weeks. Dorothy is 7, one year older than Mary. She looks very much like the Daly child. They said that the kidnaper, finding Mary at play so near the banker's home, might have assumed that she was Dorothy, though they learned no reason why Dorothy should have been kidnaped except the riches of her uncle.

REWARD OFFERED

No trace of the girl had been found late tonight. Every available man in the Montclair police department, including a special squad of ten motorcycle men, was [illegible] police of Paterson, Little Falls, West Paterson also were on the hunt. A dozen men, neighbors of the Daly family, were combing the Orange Hills. The Newark and New York police issued [illegible] alarms and a radio description of Mary was broadcast.

In an effort to spur the search Henry M. Robinson, Public Service Commissioner of Montclair, [illegible] a reward of $1000 offered by the town for the arrest of the kidnapers. David S. Daly, father of the child, who is president of the Washington Hardware Company of New York, added another $1000 to the reward. Checks in the sum of the reward were deposited in a New York bank tonight.

CHILD AT PLAY

Pierce, according to James [illegible] non, owner of a garage in Montclair, for whom he was employed, left the garage at 1 o'clock in a new car belonging to Hanson. The license number of the missing automobile is said to be [illegible] with that on the car driven by the kidnaper.

The girl was playing in Edgemont Park when the car drove up by the curb. The kidnaper jumped out and snatched the child and was back in the car before either the girl or the other children and their nurses could make an outcry.

Santine was a few feet [illegible] the playground and heard the cries when the children and nurses had recovered their wits. He jumped into his own car, [illegible] top speed, took up the pursuit of the kidnaper's car.

When the kidnaper saw that the pursuer was gaining on him he drew his revolver and opened fire, one bullet grazing Santine's head. Santine lost consciousness at the wheel and dropped over the wheel. His car was brought to a stop by a small hill at that point. He was taken to the Montclair Hospital.

FORD MOTOR ASSETS GAIN $170,000,000

Holdings of $644,624,468 Besides Subsidiaries, Shown in Report to State

[BY A. P. NIGHT WIRE]

LANSING (Mich.) Sept. 4.—Assets of $644,624,468 were shown by the Ford Motor Company in its annual report to the State corporation division, it was announced today.

This is an increase of $170,000,000 over last year. The company paid the maximum corporation fee of $50,000. Assets of subsidiary companies, it was estimated, would raise the total to $1,000,000,000.

The statement, which was of December 31, 1924, listed cash on hand, patent rights, formulas, good will and value of credits at $245,723,325; stocks and bonds, $55,079,305; supplies $95,254,936; prepaid expenses, $1,455,083; fixed assets, less depreciation and amortization, $227,126,617.

Liabilities were given as accounts payable, $33,116,229; employees' investments, $23,459,258; expenses and taxes payable, $28,122,714; amortization of patents, $185,238; capital stocks, $17,264,500; surplus, $542,476,496.

The Ford interests also paid $32,123 in taxes for other concerns controlled either by Edsel or Henry Ford, the complete reports for which have not yet been made available. The other corporations were the Lincoln Motor Company; Grand Rapids Land and Lumber Company; G. F. Stearns Land and Lumber Company; Ford Hydro-Electric Company; C. E. Johansson, Inc.; Stout Metal Airplane Company, Fordson Power Company; Fordson Coal Company, Dearborn Publishing Company and Dearborn Realty and Construction Company.

Advertisement of Silverwood's, Inc.

Daily Style Hint For Well Dressed Los Angeles Men

LOS ANGELES, Sept. 4.—There are many new features in Hart Schaffner & Marx coats for women. Parisian ideas, actually designed in Paris, using the newest fabrics—embellished tweeds, wide waled Shetlands, rag-rug effects, stair plaids, Vignette plaids, rich suede cloths—in colors of cocoa, English bracken, eucalyptus green, blends of Satsuma and Kumquat. Fur is used differently than last winter.

SILVERWOODS INC

Mexican Deputy Slays Colleague With Revolver

[BY CABLE—EXCLUSIVE DISPATCH]

MEXICO CITY, Sept. 4.—Following a bitter debate in the Chamber of Deputies over the investigation into the murder of French citizen in Puebla, Nicolao Macip, a deputy from Puebla today shot and killed his colleague Deputy Marino Perea. The shooting took place immediately after the session as the Deputies were leaving the Chamber.

Argument between the two men ended in the session. Both men drew revolvers at the time, but other duties interfered. The shooting was thought to have been forgotten, as both Deputies were leaving the Chamber. Macip drew his revolver and fired once. Perez fell, mortally wounded. Other Deputies [illegible]

$485

$15 monthly

Your Grand Piano dollars will go farther here. Let us demonstrate this beautiful instrument to you!

Wiley B. Allen

416 South Broadway

8 Other Stores—Se[illegible]

SATURDAY MORNING

DAWES BRINGING FIGHT TO COAST

Launches Western Campaign on Senate Talk Curb

Addresses Spokane Gathering from Rear of Train

Not Going to be Candidate," General States

[BY A. P. NIGHT WIRE]

SPOKANE, Sept. 4.—Vice-President Dawes brought his fight for revision of the Senate rules into the Pacific Northwest today when he stopped here on his way to his first formal speaking engagement in Seattle, and delivered a brief rear-platform address to a few hundred persons who greeted him.

The crowd gave him a cordial hearing and after he had spoken for a quarter of an hour on his reasons for the amendments he considered necessary to limit Senate debate, he was stormed with a volley of questions that drove his [illegible] pipe to the refuge of his coat pocket to leave him unhampered in two-handed gestures.

Gen. Dawes urged his hearers, when they voiced their approval of his demand for revision of the [illegible] rules, to bring pressure upon their Senators.

"I am not a candidate for office, never going to be a candidate for office, and if I was I would lose power for this thing," he concluded.

"There are a lot of fellows talking about me being in politics, trying to create the impression that I am trying to be what is a matter of simple duty for political purposes. This is not so, and don't believe it."

Death of Pair in Denver Pact, Triangle Echo

[BY A. P. NIGHT WIRE]

DENVER, Sept. 4.—James L. Wal[illegible], formerly of Knoxville, Tenn., and Mrs. Ethel E. Sherman of Den[illegible] were found dead in an auto[illegible] at a lonely spot in South [illegible]nver today. Wallace killed Mrs. [illegible]erman by firing a bullet into her [illegible]ad and then took his own life, [illegible]police said.

[illegible]Wallace, a dairy [illegible]chemist, was [illegible]d to be a member of a wealthy [illegible]ville family.

[illegible]On June 20 William Sherman, [illegible]woman's husband, filed suit for [illegible]orce, naming Wallace as co-[illegible]ondent.

WOMAN KILLED WHEN CAR BACKS OFF GRADE

[BY A. P. NIGHT WIRE]

REDDING, Sept. 4.—Mrs. Peter [illegible]sen of Aberdeen, Wash., was killed today when the automobile in which she was traveling to San [illegible]ancisco with her husband, plunged over a 100-foot embankment near Castella. Swanson had parked the car on a steep grade and was standing on a near-by road viewing the scenery when the automobile started rolling backward and hurtled over the cliff.

STERN MAN HEADS FOREIGN VETERANS

[BY A. P. NIGHT WIRE]

TULSA (Okla.) Sept. 4.—Fred [illegible]w of Butler, Pa., today was elected National Commander of the [illegible]rans of Foreign Wars at their annual convention here. A resolution calling on the government to [illegible]anged to pay World War veterans their adjusted compensation in full was adopted by the conven[illegible]

ENJOY EVERY—Going—Returning—and

Sail on one of the Super Express

VALE & HA

And join the merry throng from all over the world to

California's Diamond AT SAN FRANCISCO

Special Jubilee Fares $22.50

Tickets on sale Sept. 3d to 11th, R[illegible]

two VERY SPECIAL ENTER[illegible]

Sailings to SAN FRANCISCO every Tuesday, Thursday, Friday and Every day & Sunday—leaving Los Angeles Harbor 4 p.m. Fare incl. meals & berth. Harbo[illegible]

317 So. Spring Street, Telep[illegible]

PASADENA 70 Colorado Street Tel. SYcamore 4771 | LONG BEACH 119 W. Ocean Avenue Tel. 627-57 | SAN PEDRO 305 W. 7th Stre[illegible] Tel. 1067

Los Angeles Steamshi[illegible]

eles Times DAILY FOUNDED DECEMBER 4, 1881.
P. Phone MEtropolitan 6700.
D BY Single Copies, Daily, 5 Cents. Sunday, 10 Cents.
California, Arizona, Nevada, Utah, Yuma, Colorado, Idaho, Montana, New Mexico, $1.50. In Zones 6, 7 and 8, inclusive of Monthly, $1.25. POSTAGE PREPAID.
1921, at the Postoffice at Los Angeles, Cal., of March 3, 1879.
ER 5, 1925. VOL. XLIV. NO. 276.

USE "DIRECT-U"

rtment of the Los Angeles Times
ert business secretary for all the
can buy any article sold under
Thousands of such articles are
emes of dealers. When in doubt
product, toilet article, radio set,
ice device, household convenience,
ything else, you can quickly get
he Times, MEtropolitan 6700, and

E IN KIDNAPING

t Suspected, Proved Slai
ion of Small Girl

[DISPATCH]
Daly, 6 years of age, daughter of
t, J., was kidnaped at 1 o'clock thi
ir home of Joseph A. Bower, vice-
Company. Her captor used an auto
hn Santine, the Bower family chauf
ice.
earching the countryside. The
police of Paterson, Little Falls and
West Paterson also were on
hunt. A dozen men, neighbors
the Daly family, were coming
Orange Hills. The Newark and
New York police issued general
alarms and a radio description
Mary was broadcast.
In an effort to spur the hun
Henry M. Robinson, Public Safety
Commissioner of Montclair, posted
a reward of $1000 offered by the
town for the arrest of the kid-
napers. David S. Daly, father of
the child, who is president of the
Washington Hardware Company of
New York, added another $1000 to
the reward. Checks in the amount
of the reward were deposited in a
New York bank tonight.

CHILD AT PLAY

Pierce, according to James Han-
non, owner of a garage in Mont-
clair, for whom he was working,
left the garage at 1 o'clock in a
new car belonging to Hannon. The
license number of the missing au-
tomobile is said to be identical
with that on the car driven by the
kidnaper.
The girl was playing in Edge-
mont Park when the car pulled
up by the curb. The kidnaper
jumped out and snatched the
child and was back in the car be-
fore either the girl or the other
children and their nurses could
make an outcry.
Santine was a few feet away
the playground and heard the
cries when the children and nurses
had recovered their wits. He
jumped into his own car, and at
top speed took up the pursuit of
the kidnaper's car.
When the kidnaper saw that
pursuer was gaining on him he
drew his revolver and opened fire,
one bullet grazing Santine's head.
Santine lost consciousness at once
and dropped over the wheel, but
his car was brought to a stand-
by a small hill at that point.
He was taken to the Mountain
Hospital.

Mexican Deputy Slays Colleagu With Revolve

[BY CABLE—EXCLUSIVE DISPATCH]
MEXICO CITY, Sept. 4.—Fol-
lowing a bitter debate in the
Chamber of Deputies over the in-
vestigation into the murder of a
French citizen in Puebla, Wen-
ceslao Macip, a deputy from Puebla,
today shot and killed his colleague,
Deputy Marino Perez. The shoot-
ing took place immediately after
the session as the Deputies were
leaving the Chamber.
Argument between the two men
ed in the session. Both drew
volvers at the time, but other
uties interfered. The affair was
thought to have been forgotten
as both Deputies were leaving the
Chamber, Macip drew his revolver
and fired once. Perez fell, mor-
tally wounded. Other Deputies
tured Macip and held him until
the arrival of the authorities.
There is said to have been a feud
of some time existing between the
two.

ath of Pair in Denver Pact, Triangle Echo

[BY A. P. NIGHT WIRE]
NVER, Sept. 4.—James L. Wal-
treasurer of Knoxville, Tenn.,
Ethel E. Sherman of Den-
were found dead in an auto-
h at a lonely spot in South
today. Wallace killed Mrs.
by firing a bullet into her
and then took his own life,
said.
Wallace, a dairy chemist, was
to be a member of a wealthy
family.
Jess 19 William Sherman,
man's husband, filed suit for
naming Wallace as co-
dent.

AN KILLED WHEN BACKS OFF GRADE

[BY A. P. NIGHT WIRE]
HOMO, Sept. 4.—Mrs. Peter
of Aberdeen, Wash., was
day when the automobile
she was traveling to San
with her husband,
over a 100-foot embank-
near Castella. Swanson had
the car on a steep grade
was standing on a near prom-
viewing the scenery when
automobile started rolling
and hurtled over the cliff.

ERN MAN HEADS FOREIGN VETERANS

[BY A. P. NIGHT WIRE]
MA (Okla.) Sept. 4. — Fred
of Butler, Pa., today was
National Commander of the
of Foreign Wars at their
convention here. A reso-
calling on the government to
to pay World War veter-
adjusted compensation in
as adopted by the conven-

$485
$15
monthly
Your Grand Piano dollars will go farther here! Let us demonstrate this beautiful instrument to you!
Wiley B. Allen Co.
416 South Broadway
8 Other Stores—30 Agencies

DAWES BRINGING FIGHT TO COAST

Launches Western Campaign on Senate Talk Curb

Addresses Spokane Gathering from Rear of Train

"I'm Going to be Candidate," General States

[BY A. P. NIGHT WIRE]
SPOKANE, Sept. 4.—Vice-Presi-
dent Dawes brought his fight for
revision of the Senate rules into
the Pacific Northwest today when
he stopped here on his way to his
first formal speaking engagement
in Seattle, and delivered a brief
rear-platform address to a few
hundred persons who greeted him.
The crowd gave him a cordial
hearing and after he had spoken
a quarter of an hour on his
theme for the amendments he
considered necessary to limit Sen-
ate debate, he was stormed with a
volley of questions that drove his
smoking pipe to the refuge of
his coat pocket to leave him un-
obscured in two-handed gestures.
Mr. Dawes urged his hearers,
as they voiced their approval
of his demand for revision of the
Senate rules, to bring pressure
upon their Senators.
"I am not a candidate for office,
nor going to be a candidate for
office, and if I was I would lose
votes for this thing," he conclud-
ed. "There are a lot of fellows
talking about me being in politics,
trying to create the impression that
I am trying to be what is a matter
of simple duty for political pur-
poses. This is not so, and don't
you forget it."

EVOLUTIONIST IN CAMPAIGN RING

Carmel Citizen Declares His Candidacy for Governorship

[BY A. P. NIGHT WIRE]
SACRAMENTO, Sept. 4.—
California is to have a can-
didate for Governor in 1926
on an evolution platform. He
is Frederic Eastman of Car-
mel-by-the-Sea.
Eastman today notified
Secretary of State Jordan of
his candidacy, and requested
that his name be placed on
the primary election ballot
without delay.
Other planks will include
anti-capital punishment and
abolition of San Quentin and
Folsom prisons.

TODAY SEES OPENING OF STATE FAIR

Initial Day's Attractions Expected to Draw Throng to Sacramento Event

[EXCLUSIVE DISPATCH]
SACRAMENTO, Sept. 4.—Cali-
fornia's seventy-first annual State
Fair will come into being tomor-
row morning under circumstances
that point to it being the greatest
exposition of all those that have
preceded. The weather man pre-
dicts cool and pleasant weather for
fair week.
The gates of the exposition
grounds will swing open to the
public at 10 o'clock, thus ushering
in nine days that will record an-
other milestone in the State's de-
velopment.
The first day will be officially
known as Diamond Jubilee Day,
Children's Day and Press Associa-
tion Day, a combination that is
expected to attract a big crowd
to participate in the festivities of
the initial day's program.
A big delegation, headed by
Mayor James Rolph, Jr., is due
from San Francisco to take part
in the Diamond Jubilee end of the
day's activities, while editors from
all parts of the State also will be
present.
Gov. Richardson will assist in
the opening program as president
of the California Press Associa-
tion. He will preside at a lunch-
eon to be given to the editors at
noon.
The judging of poultry, rabbits,
pet stock and pigeons by students
will be part of the morning pro-
gram, while harness and running
races will feature the afternoon
entertainment.
A historical pageant depicting
the early history of California will
be presented at night under the
auspices of the Chamber of Com-
merce. There will also be a novel
fireworks display, to be followed
by the opening of the horse show.

STEP TAKEN FOR NEW EMBASSY AT TOKIO

[BY A. P. NIGHT WIRE]
WASHINGTON, Sept. 4. — First
steps were taken today by the
State Department looking toward
the construction of a new Embassy
and Consulate-General and resi-
dential buildings for the diplomatic
staff and employees at Tokio. Sec-
retary Kellogg signed a contract
with H. Van Buren Magonigle and
AntoniRaymon d of New York, for
the preparation of specifications
for the proposed establishment for
which Congress has appropriated
$1,250,000.

NOTED HORSE FANCIER DIES

Reginald C. Vanderbilt is Hemorrhage Victim

Inherited Millions When But Mere Youth

Was Noted Sportsman and Polo Player

[BY A. P. NIGHT WIRE]
PORTSMOUTH (R. I.) Sept. 4.
Reginald C. Vanderbilt died early
today at his country home, Sandy
Point farm, here as a result of in-
ternal hemorrhages.
Mr. Vanderbilt had been in fair-
ly good health, members of the
household said, up to last night.
Shortly after midnight he suffered
a hemorrhage which left him in
a weakened condition. About 4
o'clock this morning a second at-
tack occurred which caused his
death. He was 45 years of age.

VANDERBILT NOTED FOR SPORTSMANSHIP

[BY A. P. NIGHT WIRE]
NEW YORK, Sept. 4.—Reginald
C. Vanderbilt, who died today at
his country home in Rhode Island,
was one of the leading horsemen
of the country. He was president
of the National Horse Show Asso-
ciation of America, which he or-
ganized, and also was president of
the American Hackney Horse So-
ciety.
He was the youngest son of the
late Cornelius Vanderbilt. He in-
herited $10,000,000 from his father
when he was 21 years old, and
later, in 1919, he inherited
$5,000,000 from his brother,
Alfred Vanderbilt, who was lost in
the sinking of the Lusitania.
Mr. Vanderbilt was the brother
of Gen. Cornelius Vanderbilt, of
the Countess Laszlo Szechenyi and
of Mrs. Harry Payne Whitney.
Reginald Vanderbilt married Miss
Katherine Neilson, a daughter of
Mrs. Frederick Neilson and a niece
of Frederick Gebhard, in April,
1903. They have one child, Miss
Kathleen Vanderbilt, who mar-
ried Harry C. Cushing III.

HARD POLO PLAYER

Mr. Vanderbilt and his wife sep-
arated, and after a period of years
she brought suit for divorce, which
was granted and the final decree
was entered in April, 1920, at New-
port, Mrs. Vanderbilt being granted
the custody of her daughter. Mrs.
Vanderbilt married Sydney J. Col-
ford, Jr., in January, 1921.
Mr. Vanderbilt was married for
the second time to Miss Gloria
Morgan, daughter of Harry Hays
Morgan, Consul-General of Buenos
Aires. Their marriage was in 1923.
A daughter, Gloria Morgan Van-
derbilt, was born to them seven-
teen months ago. Miss Morgan
had played small parts in motion
pictures abroad and in this
country. She is a sister of Mrs.
James Vail Converse and of the
Countess Maupas. Her grandfa-
ther, the late Gen. Judson Kilpat-
rick, was one time Ambassador to
Chile.
In addition to his activities as a
horseman, Mr. Vanderbilt in his
earlier days was a noted sports-
man and polo player.

DAYTON TO COMMAND MARE ISLAND YARD

REAR ADMIRAD CHOSEN TO SUPERVISE NAVAL STATION

[BY A. P. NIGHT WIRE]
WASHINGTON, Sept. 4.—Rear-
Admiral John H. Dayton today was
assigned to command of the navy
yard at Mare Island, Cal.
Admiral Dayton has been on duty
at Mare Island navy yard for
some time, and also has been com-
mandant of the Twelfth Naval Dis-
trict and commandant of the naval
operating base at San Francisco.
Rear-Admiral Thomas Washing-
ton, who is being relieved of com-
mand of the Asiatic Fleet, will
take command of the Twelfth Na-
val District.
Capt. Reginald R. Belknap, who
has been in command of the re-
ceiving ship San Francisco at Mare
Island, has been ordered to com-
mand the Naval Training Station
at Hampton Roads, Va.

ANGELENOS HONORED

Palms Man and Local Studio Take Prizes in Photo Contest

[BY A. P. NIGHT WIRE]
SAN FRANCISCO, Sept. 4.—The
following awards were announced
today by the photographic test
committee of the Pacific Interna-
tional Photographers' Association
in annual convention here:
Pictorial—J. H. Garrison, Palms,
Los Angeles county, first; Kathleen
Duncan, San Francisco, second;
Home Portrait Studio, Everett,
Wash., third.
Architectural—Mott Studio, Los
Angeles, first; Gabriel Moulin, San
Francisco, second; Clarence W.
Tucker, Covina, third.
Laurence D. Morton of San Fran-
cisco was awarded the Camera
Craft silver cup for the best com-
mercial photograph shown. It was
a thirty-six-foot panorama of San
Francisco's skyline.

CORN GROWERS RALLY TO BATTLE RATE RISE

[BY A. P. NIGHT WIRE]
LINCOLN (Neb.) Sept. 4.—A
meeting of the corn belt com-
mittee, composed of farmer or-
ganizations opposing the rate in-
crease sought by western railroads,
has been called for Chicago, the
7th Inst., the day before the hear-
ing before the Interstate Com-
merce Commission on the appli-
cation opens. The Missouri farm
clubs, the Minnesota, Iowa, Nebras-
ka and Kansas farm bureau or-
ganizations, and the Kansas and
Nebraska farmers' unions are rep-
resented in the corn-belt commit-
tee.

HIGHWAY OFFICERS INDICTED

[BY A. P. NIGHT WIRE]
SACRAMENTO, Sept. 4.—T. M.
Ryan, captain of Sacramento coun-
ty's squad of State highway motor-
cycle patrol officers, and Owen Da-
vies, one of his officers, today were
indicted by the county grand jury
on felony charges which allege
extortion and bribery in the arrest
of Japanese.

Come Sunday or Labor Day

Last Chance to Select Your Lots at Pre-Opening Prices

All Prices Advance 10% On Tuesday

YOU can combine a day of delightful pleasure with a real stroke of business. You have the word of Frank Meline Company that Pierpont Bay is to be made one of the finest beach communities on the Pacific Coast. The natural beach here is probably superior to any ocean frontage in California. The broad spance of clean white sand gently sloping to the sea permits of full enjoyment of the beach for sport or rest.

... You can wade out 300 feet. There are no rip-tides. The beach is notably clean. It lies in the very path of the new Lincoln Memorial Highway now being built along the ocean from Santa Monica to Ventura.

... A 10 foot concrete promenade will parallel the beach line. There will be a 40 foot motor speedway. The street plan separates pedestrian and motor traffic ... all real paving. Lots are almost double the size of ordinary beach lots.

... Building restrictions do not demand high priced homes, but all architecture must be approved by an art commission. Of course, water, gas, electricity and modern utilities are provided.

... Large lots as low as $396.00 .... payments as small as $10.00 or $15.00 per month.

... Profit possibilities are tremendous. At Santa Monica and Venice prices have advanced 10 to 40 times what they were a few years ago.

... You know how all of our beaches are congested today. There is practically no sand lot property available now and never can be, and yet people are pouring into Southern California at the rate of 50,000 or more a year ... and they will continue to pour in.

... Pierpont Bay, because it is a select family beach, ideally conceived and properly developed, its character forever assured, will command prices vastly beyond any estimate we dare make today.

... After Monday you will pay more. Come and see what is being done and let us show you the plans that are to be carried out.

... No closing tents, no high-pressure methods. Just courteous service .... this is the Frank Meline Company way.

Parlor Car for Pierpont Bay Will Leave 5th & Olive Sts., Los Angeles 9:30 Sharp Monday Morning Labor Day, Sept. 7th Phone reservations to TRinity 6451

Two Hours from Hollywood.

If you Drive your own car Go Out Ventura Blvd.

The Map shows the way and signs will direct you.

Bring your bathing suits and your lunch. Plenty of dressing tents and beach umbrellas.

THE FRANK MELINE CO.
THIRD FLOOR SUN BUILDING
SEVENTH & HILL STREETS

More Men Quit Work in Unions' Internal Clash

[BY A. P. NIGHT WIRE]
CHICAGO, Sept. 4.—Jurisdic-
tional differences between brick-
layers and plasterers, which have
caused tie-ups in construction
work valued at millions of dollars
here, has spread to tile setters,
marble setters and fire-proofers'
unions, which have ceased work.
The interunion controversy is
halting approximately $200,000,000
worth of building in the United
States, Edward M. Craig, secretary
of the Building Contractors' Asso-
ciation here, estimated.

NEW CHOLERA CASES FOUND AT YOKOHAMA

[BY CABLE AND ASSOCIATED PRESS]
TOKIO, Sept. 4.—Thirteen
cholera cases have been reported
at Yokohama. Authorities are
vaccinating 1000 persons to pre-
vent a spread of the disease. It
is reported that officials plan to
mobilize reservists in a campaign
against the malady.

Plane Crash in Cemetery Kills Youth and Man

[BY A. P. NIGHT WIRE]
CHICAGO, Sept. 4.—A 12-year-
old boy and a man were killed
here today when an airplane
crashed more than 1000 feet into
Highland Park Cemetery.
The plane had been circling
above the municipal golf course
and the cemetery when it seemed
to develop trouble.

GIRL FREED AFTER ADMITTING SLAYING

[BY A. P. NIGHT WIRE]
OAKLAND, Sept. 4.—Despite
her confession that she stabbed to
death her former sweetheart,
Felipe Medina, when he deserted
her and married another girl, Miss
Consuelo Robles was acquitted last
night by a Superior Court jury,
which tried her on a murder
charge. The stabbing took place
May 2, last, in Oakland after Miss
Robles had trailed Medina and his
wife here from Fresno.

Had skin trouble so bad was ashamed to appear in public
Resinol completely healed it

Entriken, Pa., March 4:—"Last summer I had a skin affection on my face, hands and arms. It kept spreading until I could not shave and hated to be seen in public. The itching was very annoying and nothing I tried gave me any relief. A friend recommended your Resinol Ointment and I bought some at once. The first application gave me relief, but I continued using it freely and in a very short time the itching disappeared and the trouble was completely cured. Needless to say, I have great faith in "Resinol" for skin disorders." (Signed) J. H. Ketterman.

"EVERYTHING FOR BUYERS—BUYERS FOR EVERYTHING"
TIMES WANT ADS

Formal Opening

The Home Supreme
Now Open For Inspection
Palisades Del Rey

Clear The Pores Of Impurities With Cuticura Soap
Soap, Ointment, Talcum sold everywhere.

EVERYBODY LIKES TO READ THE Chronicle
Subscribe to this entertaining paper with its beautiful Sunday Rotagravure—its delightful comics—its special features by world famous writers—its complete news of KPO. A world of entertainment for slightly more than 3c per day. Subscription Representative: Louis Baar, 303 Henne Bldg. Metro 3263.
San Francisco Chronicle

COMFORTABLE HOMES of all kinds
—are available today and every day in—
TIMES WANT ADS

ENJOY EVERY HOUR
—Going—Returning—and THERE
Sail on one of the Super Express Tuxedo Luxury Liners
YALE & HARVARD
And join the merry throng who'll gather from all over the world to celebrate
California's Diamond Jubilee
AT SAN FRANCISCO • SEPT. 5th—12th
Special Jubilee Fares $22.50 Round Trip from Los Angeles
Tickets on sale Sept. 3d to 11th. Return limit Sept. 15th
and VERY SPECIAL ENTERTAINMENT and
Sailings to SAN FRANCISCO
Every Tuesday, Thursday, Friday and Saturday, leaving Los Angeles Harbor 5 p.m. Fare incl. meals & berth.
Sailings to SAN DIEGO
Every Wednesday, Thursday, Saturday & Sunday—leaving Los Angeles Harbor at 3 p.m. Fare incl. 1 meal.
517 So. Spring Street, Telephone VA-2421
LONG BEACH 339 W. Ocean Avenue Tel. 627-57
SAN PEDRO 305 W. 7th Street Tel. 1067
RIVERSIDE 654 Main Street Tel. 340
GLENDALE 119 E. Broadway Tel. 3420
Los Angeles Steamship Co.

The Times Free Information and Resort Bureaus

MAIN OFFICE—CORNER FIRST AND BROADWAY

are for the accommodation and benefit of persons seeking interesting routes of travel, desirable hotels, and rest, recreation and recuperation at the seashore or in the mountains. Particulars are furnished by competent attendants and by correspondence to the general public regarding rates and attractions of railroad and steamship lines, hotels and pleasure and health resorts. Descriptive circulars and transportation literature are kept on hand for inspection and distribution. This service is absolutely free.

Make Your Resort and Hotel RESERVATIONS

FREE OF CHARGE AT THE

Times Information and Resort Bureau, Times Bldg., Bdwy. at First St., or at the Times Branch Office, Information and Resort Bureau, 621 South Spring St. Telephone Metropolitan 0700.

"Direct-U"

Have you had difficulty in finding some particular advertised product? Have you had to hunt from store to store to find something you had seen advertised? The Times has established a new department, called "Direct-U," which has collected data about thousands upon thousands of trade-named (advertised) products and stands ready to tell you just where you can find the thing you want.

The Times is glad to help its readers and advertisers through this new service—so make the most of it—there is no charge, of course.

All you need do is phone the Los Angeles Times—MEtropolitan 0700—and ask for "Direct-U" Department.

Resorts

$10 Palatial Fageol Parlor Cars Two-Day Vacation Tour to SAN DIEGO and TIA JUANA

Including Meals and Rooms at Famous HOTEL DEL CORONADO

See San Juan Capistrano Mission, Torrey Pines, La Jolla, Oceanside, San Diego, Ramona's Marriage Place, Point Loma and other Points of Historic Interest. Via Juarez, Mexico, and the Silver Strand.

TRAVELING, SIGHT-SEEING, LIVING EXPENSES.

Standard Auto Tours in Co-Operation With THE T. J. LAWRENCE CO., Realtors

703 W. 6th St. Ph. TR. 0376

CATALINA for your VACATION

Round Trip transportation from L. A. $3.15, Wilmington $2.25. Leave 7 a.m. Main streets, 9 a.m. daily and 2 p.m. daily ex. Sun. Steamers sail 10 p.m. daily, 4 p.m. daily ex. Sun. and Mon. Special Two Day Excursion.

CATALINA TICKET OFFICE Sixth and Main Ph. TRinity 2901

SPEND YOUR VACATION AT Hulburd Grove Inn

Heart of the wonderful San Diego Mountains, Scientific Climate, Pool, Saddle Horses, Tennis, Dancing, what more can you ever ask. Rates $30 to $35 week. Times Bureau or HULBURD GROVE INN, Descanso, Cal.

PECK-JUDAH 1925 "RESORT GUIDE," FREE!

This book contains a comprehensive list of fully inspected and bona fide resorts. Send 2 cents in stamps, or copies furnished at The Peck-Judah Travel Bureau, 133 S. Spring St.

BONDS—MORTGAGES—INVESTMENT SECURITIES

MT. WILSON Elevation 5000 feet on the peak. A place for rest and recreation. Reasonable rates and fine meals. Telephone reservations limit. Call STRAIN'S CAMP. Chicken and buffet dinner, dancing and musical programs. Visit world's largest observatory, open to public Friday nights. See 62 towns at night by their lights. Wide, safe road 5 miles from L. A. and Pasadena. Public auto camp grounds. See "Times," Peck-Judah and all bureaus. Reservations, phone F. O. 34F2. W. E. CORY, Manager.

Hotel Windermere, Santa Monica

A quiet, exclusive family hotel on the American Plan. Located on the Palisades of the Pacific. Phone 93391. Golf Privileges. Reasonable Rates.

New Hotel Rosslyn and Annex

FIREPROOF—1100 ROOMS

Largest Popular Price Hotel in the West. Free Bus to and from Depots. FIFTH AND MAIN STREETS.

FAWNSKIN RESORT—Big Bear Lake

Special Sept. 3th, 4th, 7th, 8th. March of Mac. Music Masque, at Theater of the Stars. Vaudeville Opera "The Undying Worm," at the Tea Room every night. Gloria Mayne Recitations at Tea Rooms every evening. Dancing, Bathing, Riding, Fishing. Phone VAndike 1771.

SELKIRK BY THE SEA

Furnishings, rugs, drapes, etc., new throughout. Winter rates. Steam heat and hot water. Close to schools. Corner Seaside Terrace St. and Ocean Front. SANTA MONICA

$10.00 Two-Day Vacation Tour To San Diego-Tia Juana Including Meals and Room At Hotel Maryland

Luxurious Palace Auto Tours Parlor Cars

SEE San Juan Capistrano Mission, Torrey Pines, Oceanside, La Jolla, Ramona's Marriage Place, San Diego, Balboa Park, and other points of historic interest; Tia Juana, Mexico, and beautiful Point Loma.

Traveling—Sight-Seeing—Living Expense Paid.

Make reservations now—Limited number each trip.

A. R. WATSON TOURS In Co-operation with John P. Mills Organization, Inc. Realtors

350 S. Hill St. VAndike 2905.

TAN-PAN-PARK

You are invited to spend your weekend at TAN-PAN-PARK in beautiful Topanga Canyon country. One hour's ride from Los Angeles. Bring your bedding and tent—Water and accommodations free. No charge whatever. Drive out Ventura Boulevard to Calabasas, then two miles south, or phone HE. 4031.

STEAMSHIP SAILINGS

San Francisco-Seattle Victoria—Vancouver

Ruth Alexander Sunday, 2 p.m.

Dorothy Alexander Tuesday, 11 p.m.

H. F. Alexander Friday, 5 p.m.

New York via Panama H. F. Alexander Oct. 3rd Fares $250.00 up

501 W. 5th St. TRinity 3051

PACIFIC S.S. Co. THE ADMIRAL LINE

EFFICIENT WORKERS can be quickly secured through TIMES WANT ADS

LOS ANGELES S.S. CO.

Go the Waterway to California's Diamond Jubilee

at San Francisco, Sept. 5-12 Special round trip Jubilee fares, $22.50. On sale Sept. 3 to 11.

YALE and HARVARD

REGULAR SAILINGS TO SAN FRANCISCO

Tuesdays Thursdays Sailing from L. A. Harbor at 4 P.M. Fridays Sundays

TO SAN DIEGO

Wednesdays Thursdays Sailing from L. A. Harbor at 9 P.M. Saturdays Sundays

LOS ANGELES-HAWAII S. S. City of Los Angeles Sails Saturday, Sept. 12th

Los Angeles Steamship Co

517 S. Spring St. Telephone VAndike 2421

TKK The Pathway of the Sea

New Service—Fine, Large Steamers DIRECT FROM LOS ANGELES TO THE ORIENT SOUTH AMERICA

PANAMA CANAL—MEXICO ASK FOR LITERATURE

S. L. Kreider, Agent

LOS ANGELES 325 P. E. Bldg. Phone TRinity 6538 SAN DIEGO 230 Spreckels Bldg. Phone 629-12

WINTERCRUISES

'ROUND THE WORLD MEDITERRANEAN WEST INDIES—SOUTH SEAS SOUTH AFRICA AUSTRALASIA SOUTH AMERICA

Ask for booklets

CRISWELL TRAVEL SERVICE "Personal, Interested Service" 507 So. Spring. MAin 0410

MOTOR OFFICER MUST EXPLAIN

Rides in Car Violating Laws of the Road

Head of Association Talks Co-operation

Fire Destroys Home While Occupants Are Absent

[EXCLUSIVE DISPATCH]

STRATHMORE, Sept. 4.—County Traffic Squad Captain Luther W. Hogan is in a predicament which is said to afford considerable amusement to traffic offenders he has arrested in the past. This morning Capt. Hogan will have a chance to explain to Justice of the Peace O. L. Flynn of Strathmore.

Several days ago Hogan, who had been vacationing at Camp Nelson, seeking a way down to Visalia, accepted a ride with a Mrs. Case of Lindsay and another woman, whose name was not given. The party is said to have motored down at 10 a.m., violating the control hours. It is further charged that Mrs. Case, driver of the car, nearly wrecked two up-going machines, the narrow road barely allowing the occupants to escape going over the grade.

Now, people are wondering will Hogan try to use his influence as traffic chief to get the offended excused, pay her possible fine, since she gave him a ride, or let the law take its course and refuse to help a friend.

TALKS CO-OPERATION

OROSI, Sept. 4.—Optimism for the peach and fig industry of the San Joaquin Valley was the keynote of an address by Ward Minturn of Fresno, president of the Peach and Fig Growers' Association, before a gathering of the Dinuba-Orosi-Cutler district growers assembled at the high school here.

Co-operation with the organization by members was stressed by the speaker. He declared the association sound financially and analogous to serve individual growers, stating cash payments would be paid and fruit graded, thereby bringing the growers this profit.

From a standpoint of economy peaches will be handled at three houses, located at Reedley, Hanford and Kingsburg, while figs will be packed at houses in Fresno, Merced and Dinuba.

The next meeting of the growers of this district will be held at Cutler the first Tuesday in October.

HOME DESTROYED

WOODLAKE, Sept. 4. — While Audrey Day, manager of the local Standard Oil Company plant, was at work and Mrs. Day and their children were visiting, their home here was destroyed by fire of an unknown origin.

Day, chancing to glance toward his home while talking to Richard Ropes at his regular duties, was surprised to see smoke pouring from the roof of his home. The two men secured fire extinguishers and dashed for the place, but the interior of the house had been gutted before they arrived. The house was partly covered by insurance.

BURIAD IN KANSAS

DINUBA, Sept. 4.—Remains of Mrs. Mattie Clark, 82 years of age, mother of Mrs. J. F. Cauby, who died Monday afternoon at the daughter's home on South K street, have been shipped to Ellis, Kan., for funeral and interment. Dopkins's undertaking parlor was in charge. Mrs. Cauby accompanied her mother's body.

A native of Illinois, Mrs. Clerk had resided in Dinuba but ten months, having accompanied Mrs. Cauby home at the close of the latter's visit with easterns relatives last fall. Besides Mrs. Cauby she is survived by the following sons and daughters: William Clark of Ellis, Kan.; Frank Clark and John Clark of Odellah, Kan., and Mrs. Mary Graham of Porterville, Cal. Sisters and brothers who survive are Mrs. A. S. Hughes, Fort Lauderdale, Fla.; Mrs. Jennie Wood, St. Louis, Mo.; Frank Wood, Minnesota; Horace Wood, Nashville, Tenn.; Junion Wood, Verden, Ill.

TO RETURN PRISONER

VISALIA, Sept. 4.—Sheriff R. L. Hill has gone to Salem, Or., to bring back Walter Line, 17, wanted here in connection with burglarizing a store in Woodlake six weeks ago. Line had been cited to the Juvenile Court, but ran away and word from the north advises that he is being held for local authorities.

ASKS FOR SENTENCE

VISALIA, Sept. 4. — Declaring his parents were dead and that nobody cared anything about him, the request of Amadore Arroyo, 17, of Porterville, that he be sentenced to the industrial school at Preston so he could have a chance to learn a trade and be kept from bad companions was granted by Juvenile Judge J. A. Allen here.

Arroyo confessed to participating in robbery of one Porterville home and the stolen goods were recovered. He was arrested some time ago by Sheriff R. L. Hill as one of a party believed responsible for a series of house burglaries in Porterville.

TWO INDICTMENTS

VISALIA, Sept. 4.—Two indictments have been returned by the Tulare county grand jury at the instance of District Attorney Leroy McCormick. One was against Carrie Hunting, a waitress at Lindsay, on a statutory offense and contributing to the delinquency of a minor.

The other indictment was not made public, inasmuch as the person therein charged was not apprehended. It is known, however, to be against a person wanted for bad checks, for whom officers are said to have been seeking for some months without success.

PAY HEAVY FINES

VISALIA, Sept. 4.—Tulare's exchequer is $4550 enriched from fines assessed in eight cases of eleven arrests made on liquor possession charges during the month of August by A. C. Fulmer, Tulare county prohibition enforcement officer.

All eleven of the arrested pleaded guilty. Of the three other cases, two were sentenced to 500 days each in the County Jail, while the other drew a 350-day sentence.

The largest taxicab manufacturer in the United States is John Hertz, who came to this country an uneducated penniless boy.

TAMMANY HALL HOG-TIES HYLAN

Appropriates 5-Cent Issue to Own Glory

Gets Injunction Against City Radio's

Mayor's Fate Said to Hinge on Wednesday Fare Vote

[EXCLUSIVE DISPATCH]

NEW YORK, Sept. 4.—Gov. Smith and Tammany Hall leaders today literally gagged Mayor Hylan, tied his hands politically and then took his chief issue in the Mayoralty primary fight away from him.

First at the instance of Gov. Smith and Tammany Leader Olvaney, the Mayor and his ally, William Randolph Hearst, were deprived of their joint and principal issue.

Then before the Mayor had time to realize what it was all about Supreme Court Justice Levy debarred him from continuing his attacks upon the Governor and Senator James J. Walker, via the city-operated broadcasting station, WNYC.

ENJOINS RADIO USE

Holding that Hylan had violated his promise to Supreme Court Justice Churchill and that he was illegally utilizing the city's radio in his nightly broadcasting, Justice Levy, upon the instigation of the Citizens' Union, enjoined the Mayor from continuing this usage. The injunction is temporary and is returnable for argument as to why it should not be made permanent next Tuesday before Justice Levy.

Backed by all the power the Governor and Olvaney command, the Tammany-Broux majority in the Board of Estimate and the Board of Aldermen called a special meeting of those bodies for next Wednesday to pass Controller Craig's 5-cent fare referendum measure.

Hylan killed this bill last March when over the Controller's protests he consigned it to the law committee of the Municipal Assembly, where it has since reposed.

The boards of estimate and Aldermen, composing the Municipal Assembly under the Home Rule Act, are expected to pass Craig's bill.

FATE HANGS ON VOTE

If Hylan and his anti-Tammany colleagues go on record against the Craig bill it is contended the Mayor's chances for renomation in the primary six days later will be reduced to almost nothing.

And if the Mayor and his allies vote for the bill as political strategy, the credit for surrounding the 5-cent fare with ironbound safeguards must obviously go to Gov. Smith, Olvaney and the Tammany members of the Municipal Assembly.

Craig's proposal, which is expected to become law on Wednesday, would make it unlawful and forbid the Board of Estimate to authorize any increase in the 5-cent fare on the city's subway, elevated, surface and bus lines without the people's consent.

OFFICIALS INDORSE CRUZE FILM

Diamond Jubilee Committee Makes "The Pony Express" Festival Film

[EXCLUSIVE DISPATCH]

SAN FRANCISCO, Sept. 4.—Following a special preview of "The Pony Express," given for members of the Diamond Jubilee Committee commemorating the seventy-fifth anniversary of the admission of California to the Union, the picture was given an official indorsement and recognized as the Diamond Jubilee picture.

"The picture convinced us that James Cruze, the man who made 'The Covered Wagon' has filmed a new epic of the march to the West," said Lewis Byington, chairman of the committee, which included himself, Daniel J. O'Brien and Angelo Rossi of the Diamond Jubilee event.

Before the preview a motion was unanimously passed by the executive committee thanking the Famous Players-Lasky Corporation for its co-operation with the Diamond Jubilee.

Fifteen motion-picture stars, including Jack Holt, Mary Brian, Wallace Beery, Neil Hamilton, Billie Dove, Noah Beery, Kathlyn Williams, Winifred Bryson, Irvin Willat, the director, Warner Baxter, Edmund Lowe, Lilyan Tashman, Richard Tucker and Charles Eyton, manager of Paramount's West Coast studio, many relatives of the stars and Hollywood studio officials arrived today to attend the formal world premiere opening of "The Pony Express," and to attend the Diamond Jubilee Ball, the greatest social event of the season on the West Coast, the following night. The party was welcomed in true San Francisco style and an old Overland stage coach was used to transport the stars to the St. Francis Hotel.

FATHER SEES SEVENTH SON MASTER MASON

[EXCLUSIVE DISPATCH]

NEW YORK (N. Y.) Sept. 4.—Judges, magistrates, attorneys and many others crowded the meeting room of Garfield Lodge No. 889, of this city recently to witness the unusual spectacle of a father raising his seventh son to the degree of Master Mason. Morris Levy, a Republican leader here for many years, already numbered six members of the Craft among his sons, namely, Norman, David R., Irving, Robert, Joseph, and Samuel. He consummated his life's ambition in making his youngest and seventh, Simon, a Master Mason.

CONFERENCE FAVORS CHURCH UNIFICATION

[BY A. P. NIGHT WIRE]

SPOKANE (Wash.) Sept. 3.—The Pacific Northwest Conference of the Methodist Episcopal Church, South, here today voted, 48 to 10, in favor of unification of the northern and southern Methodist church bodies.

SCANTY BEACH GARB FACES BAN

Papal Decree Against Pajamas Seen

[P. & A. Photo]

The Doomed Habiliment

[BY CABLE—EXCLUSIVE DISPATCH]

ROME, Sept. 3.—The crusade against modern women's dress which has been initiated here is likely to be extended to the beach costumes seen at Viareggio, the most fashionable seaside resort in Italy. Girls in pajamas cooly strolling down to the beach at Viareggio, clad in the garment, it is feared will result in a papal ban.

PACT MEET OUTLOOK DARK

Pessimism Over Outcome of Negotiations Continues and Lively Clashes Mark Experts' Sessions

[BY CABLE—EXCLUSIVE DISPATCH]

LONDON, Sept. 4.—The thick veil of secrecy with which the Allied and German security compact legal experts have surrounded the deliberations in London this week was lifted just enough yesterday to reveal that a great many are still pessimistic over the eventual outcome of the negotiations.

The German draft of the compact, so laboriously prepared by Dr. Gaus and his colleagues of the Berlin Foreign Office, has been attacked from many points by the French and British experts, leaving the German members decidedly on the defensive. In fact, this week's sessions of the experts have been marked by a number of lively clashes.

An Allied expert told one of his colleagues that he was "exhausted" by the technical character of the meetings and with the detailed criticisms which each side has contributed.

One thing seemed clear, that the meeting of the Allied and German ministers tentatively scheduled for the end of the month in Switzerland now appears certain to take place. Otherwise, it is pointed out, the prospects for the security pact would be indeed vague, for unless high Allied and German officials sit down together armed with proper authority to sweep aside the mass of technical differences which the experts are said to see in the three drafts of compacts, the pessimism of the Germans will certainly be well founded.

The experts held two more sessions yesterday and took up at great length the proposed treaties of arbitration between Poland and Germany.

Dr. Gaus insisted that any compact which his country signed must provide for a League of Nations guarantee of these separate eastern compacts, rather than a French guarantee, such as the Qual D'Orsay officials would like.

TRADE NEGOTIATIONS TO BE RESUMED SOON

[BY CABLE—EXCLUSIVE DISPATCH]

PARIS, Sept. 4. — Franco-German trade treaty negotiations will be resumed about the 15th inst., when Dr. Trendelenberg, chief German negotiator, will return to Paris. He will discuss the points at issue along general lines with M. Chaumet, Minister of Commerce, and M. Serruys, French Director of Commercial Agreements.

Since negotiations were suspended last spring the situation has been considerably modified as far as French wines are concerned. As Germany has denounced corresponding conventions with Italy and Spain, France may now reach an agreement whereby her wines will receive at least the same treatment that may later be given Italian and Spanish wines.

The difficulty is still great in respect to German coal. The German Kohlensyndikat habitually charges a greater price for reparation-coal deliveries than for that which it sells, and French manufacturers prefer buying directly in Germany to purchasing from the reparations commission. Thus the French government wishes to include a coal agreement in the trade treaty. French official circles are moderately optimistic that an agreement will be reached this winter.

JAPAN SUCCUMBS TO JAZZ

Oriental Social Customs Are Being Overthrown by Western Syncopated Strains

[BY CABLE—EXCLUSIVE DISPATCH]

TOKIO, Sept. 4.—Syncopated jazz is storming Japan as effectively as it did Europe. Kimonoed lassies shimmy gaily to the wheedling of the saxophone or the moaning of the violins, enjoying the music and the dancing of the occidental every whit as much as the girls of western lands. In fact, so firm a hold has jazz on the young men and women of the empire that conservative editors are lamenting that Japanese womanhood is in danger of losing its "charm" and is tending to become "masculinized" by the fox-trots and glides that have invaded Japan from across the Pacific.

The young men and young women do not share these fears. At any rate they do not pay the slightest attention to the melancholy fears of be spectacled editors, even despite the fact that they form the subject of frequent caricatures and of piquant remarks.

The police, however, have been prodded to action and have suddenly ruled that dancing is an immodest form of amusement, a ruling that is extremely surprising in a country far from puritanical in its general temper.

Dancing is now forbidden after 10 p.m., even in private homes. None the less, geisha houses carry on till late into the wee small hours of the morning.

Tokio was the first to lead in launching the dancing craze, and now Osaka, Kyoto, Kobe and other larger cities have taken it up enthusiastically. Thanks to the influence of jazz, husbands are becoming progressive—or so aver the wives—and permit their better-halves to dance with friends. This has been dubbed by several of the larger papers in the country as "dangerous" and when no notice was paid to the editorial thunder, one of the leading papers of the metropolis, the Miyako, went on record that "perhaps the husbands are looking more to the pleasure of being able to dance with others' wives." Modern ballroom dancing is tending to change the psychology of the nation.

One of the best-known dancing clubs in Tokio has the following rules—rules that are obeyed in the breach rather than in the observance—prompted, so some say, by the police who are the nation's censors, moral and otherwise, de luxe:

Husbands may attend without their wives.

Wives must be accompanied by their husbands.

Unmarried girls may not come unless accompanied by individual chaperones.

A fair section of the younger generation of Japanese has now grown to accept dancing as an established and accepted institution and quite a la mode—that is those Japanese who have succumbed to wheedling of the saxophones and the moaning of the violins and then can't keep their feet still, and these laugh at the criticism hurled by the more conservative elements.

Jazz is tending to break the atmosphere of rigid formality that swathes Japanese social life and is playing a not unimportant part in bringing the women of this country forward to a plane of social equality with men.

SONORA GETS HEAVY RAINS

[EXCLUSIVE DISPATCH]

NOGALES (Ariz.) Sept. 4.—Heavy rainfall is continuing in Southern Sonora and along the Mexican West Coast. The Yaqui River is at flood and is ferried with extreme difficulty.

RIFFIANS UNDER RAIN OF SHELLS

French and Spanish Fleets Pound Krim's Defenses

Planes Bomb Batteries and Trenches Continuously

Supreme Moment Near in Joint Offensive

[BY CABLE—EXCLUSIVE DISPATCH]

[Copyright, 1925, by the Chicago Tribune]

PARIS, Sept. 4.—The supreme moment of the Franco-Spanish offensive against Abd-El Krim is rapidly approaching.

At Alhucemas Bay the Spanish fleet, composed of the battleship Alfonso XIII, the cruisers Eugenia, Estramadura and Reina Victoria, and a dozen destroyers, has bombarded the Riffian shore batteries, barbed wire barricades and trenches almost continuously since Monday afternoon, while an air fleet of eighty odd planes has carried out bombing raids during the daylight hours.

In spite of the loss of the transport Espana Quinta with a large number of troops, the Spanish have debarked detachments nightly at Penon Island, from where they will be sent ashore on barges.

At the mouth of the Lau River the French fleet, composed of the battleship Paris, the cruisers Metz and Strasbourg, five scout cruisers and a dozen destroyers and gun boats, kept up a violent bombardment yesterday on the Riffian trenches to clear the way for the debarkment of 30,000 Spanish troops now concentrated at Ceuta, who are to fight their way up the Lau Valley to Sheshuan and make a junction there with Marshal Petain's French troops from the Ouzzan.

The final push toward Adjir and Sheshuan has been held up for several days because Krim has concentrated 25,000 Riffian regulars around Alhucemas to repel the less than 20,000 Spanish and even a larger number of his best troops are at Sheshuan, so the Spanish have decided to do more bombing.

The Spanish transports left Melilla yesterday for Alhucemas, and also left Ceuta for the Lau River, but the transports will stand off for one or two days.

The French offensive toward Sheshuan also has been delayed by the powerful Riffian concentration, but the French are sending more than 100 planes daily against Sheshuan.

Krim has moved his headquarters to the interior to prevent his munitions depot and wire communications from being disturbed.

Squirrel Starts Woodland Fire in New England

[EXCLUSIVE DISPATCH]

NEW LONDON (Ct.) Sept. 4.—A fire which burned over more than thirty acres of brush and woodland, causing damage estimated at $400, was started by a squirrel which caught fire from a high tension wire, according to a report made by Deputy Warden George H. Chapelle of Waterford to State Forester Austin F. Hawes.

Warden Chapelle says he found the squirrel burned to a crisp at the foot of an electric light pole, where presumably the fire started. The squirrel apparently had climbed the pole and reached the "live" wire, which set the animal fur afire. It fell to the ground, setting fire to the grass, which spread to adjoining undergrowth and woodland.

SANTA ANA ROTARIANS WILL VISIT RIVERSIDE

[EXCLUSIVE DISPATCH]

RIVERSIDE, Sept. 4.—Rotarians will have a gala day next Wednesday. The Santa Ana Chamber of Commerce auto caravan will reach Riverside in time to put on the program at the weekly luncheon of the Rotary Club. Secretary R. Wayne Burns of the club, announces that the luncheon will begin at 12 o'clock noon, instead of at 12:15 as usual, in order to give the Santa Anans time to put on the program and get away about 1 o'clock for other cities on their itinerary. President Stevenson of the Santa Ana Rotary Club, will be in the caravan, and President George Sarau of the local club will turn over the gavel to him as soon as introductions of visiting Rotarians and guests have been made.

INFANTRY, CAVALRY TO CONDUCT MANEUVERS

[EXCLUSIVE DISPATCH]

FORT HUACHUCA (Ariz.) Sept. 4.—The Tenth Cavalry, with station here, will be joined early in October by the entire strength of the Twenty-fifth Infantry, brought from stations at Nogales and Douglas, adding about 1000 men to the local garrison. About twenty days will be devoted to maneuvers, which are to be inspected by Maj.-Gen. John L. Hines of the Eighth Corps area.

Superb Routes of Travel

DIAMOND JUBILEE

SAN FRANCISCO Sept. 5th-12th By Motor Coach

$12.85

Round Trip $20.50

Convenient Pickwick schedules will best fit your plans for the glorious pageant week. Enjoy every mile of the coast Ridge highway, at less travel expense than driving your own car straight through—no changing.

DEPARTURES

6:00, 7:30, 11:00 a. m.
2:45, 7:00, 11:30 p. m.

PICKWICK STAGES -SYSTEM-

6th & Los Angeles Sts. Phone TRinity 6501

Sept 15 last sale date for Summer excursions

Minneapolis $87.50 round trip

other examples:

Chicago	$60.00
Buffalo	100.00
Indianapolis	90.00
New Orleans	85.00
Montreal	144.00
Denver	54.00

Depots of others Points Less Approx.

Return limit October 31st. Direct routes. Liberal stopovers.

Information, tickets and reservations

Union Pacific

J. CRUICKSHANK

221 BROADWAY 317 Pac. Elec. Bldg. CENTRAL STATION 5th Street & Central Ave.

Phone Main 8000

Steamships

To the Orient and ROUND the WORLD

Sailings from Los Angeles

"President Adams" ..... Sept. 5
"President Garfield" ..... Sept. 19

Weekly Sailings from San Francisco

"President Taft" ..... Sept.
"President Adams" ..... Sept.
"President Wilson" ..... Sept.
"President Garfield" ..... Sept. 9
"President Lincoln" ..... Sept. 16

"Sunshine Belt to the Orient"

DOLLAR STEAMSHIP LINE

636 So. Spring St. TRinity 4900

WHERE TO DINE

PARIS INN CAFE Near Postoffice VA. 2965 Market and Main

French and Italian Dinners Pop. prices. 50c Grand Opera and Fine Arts cafe. Club, Turkey, Roamer. Downstairs entrance of your car. PERT SERVICE

ITALIAN VILLAGE CAFE

422 WEST 8TH STREET

The Cafe Unique. Entertainment and dancing. No cover charge at any time. Thursday Nite. Buffet Luncheon with Dancing, 75c. Dinners, $1.50 and a la carte. Phone 8

Oaks Tavern FOURTH AND HILL Entrance 400 West 4th

LUNCHEON with dancing—12:30 to 4:30 P.M. DINNERS with dancing—7 P.M. to 1 A.M. a la carte SPECIAL SUNDAY DINNER 4:30 P.M. to 1 A.M. (When in San Fernando, stop at the Oaks Cafe, table d'hote dinners from 5 to 8 P.M. management of Oaks Tavern.)

Westlake Park Boating-Canoeing Luncheon Outdoors 10:30 A.M. to 10:30 P.M.

MARTINI GRILL French and Italian Cuisine

Luncheon, 75c—Dinner, $1.50 Also a la Carte

Open from 11:30 a.m. to 2 a.m.

5079 West 7th St., Corner Vermont

WAshington 3146. Louis Martini

SATURDAY MORNING

SEAWALL FOR BATHERS URGED

Santa Monican Favors Bond Issue of Million

Declares Work Soon Would Pay for Itself

More Beach Held Present Need of City

By a "Times" Staff Correspondent

SANTA MONICA, Sept. 4.—Another huge development project was proposed for Santa Monica yesterday by Frank E. Bundy, one of Santa Monica's largest property owners. Mr. Bundy advocates a bond issue for the construction of a breakwater and the development of a yacht harbor and still-water bathing.

"I think this city should vote bonds immediately, even if it is only for $1,000,000, and build a small breakwater and interest a yacht club to make this its headquarters," said Mr. Bundy. "Rock could be hauled and dumped by the side of our municipal pier, planning a wing out in either direction, and building a protection there that would be a wonderful drawing card to our district, and which would also protect our pier from storms.

REPAYMENT SEEN

"Of course, personally, I would like to see a larger bond issue voted, but this would be a start and from time to time this project could be increased when found necessary. Such a stone structure would build up enough beach for our city that would, in my opinion, pay for the cost in itself alone.

"We have always have been talking breakwater and yacht harbor, etc., but it has only been talk. These bonds could run for forty years and with the increased value accruing to our taxable property in Santa Monica would scarcely feel it. I was very enthusiastic over the purchase of Clover Field, but the prospects of oil in that district stopped our talk of purchase. However, I believe that money spent on our ocean front will be much more important to this city than the ipurchase of that ground. "Our big attraction is the ocean. We never going to use it? If we are going to wait until such improvements are all established further up the Coast and Santa Monica be to that district like many little places that I can think of are to a more prosperous adjoining town." In my opinion, a small break-water, as above mentioned, when completed, will increase the value of our real estate to the extent that it will cost the extra tax this project will cost the city.

ASKS CO-OPERATION

"I believe all of our civic organizations and everybody should get behind this project and build it. I can't think of anything else that will be of a more permanent benefit to us. This in itself will help to encourage other large projects like hotels, etc.

"Now that the city is going to change its sewer system where it will not be dumped at the end of the pier any longer, and considering the fact that every fewer years, this pier will have to be rebuilt, such work as I have mentioned would save a lot of expense to our city, for everyone knows that piers built with creosote piling are to be repaired continually at the great coast. We have already experienced that. And with these waves thrown against our piling, it would make this structure permanent.

"We have also talked about buying the beach for years. With such a breakwater built in the right manner the city will have many times the beach than it has ever had. And as I stated above this in itself will pay for this improvement. There has been the fear for many years of bonding our town for as many dollars that has retarded its growth. There were quite a few who didn't want to go to the expense of our recent water system."

ANTIRECALL LEAGUE SEEKS REGISTRATION

[SPECIAL CORRESPONDENCE]

EL CENTRO, Sept. 4.—The Anti-Recall League, a valley-wide organization, formed here to oppose the efforts of the political faction that is seeking the recall of District Attorney Ernest Utley and Superior Judge Marvin W. Conkling, is conducting a campaign in Imperial county, to obtain 100 per cent registration of voters before the recall election, which probably will be held early in October.

It is claimed by the antirecall workers that a majority of the resident property owners are opposed to the recall of the two county officials. The recall proponents are depending largely on the nonowning residents and working classes for their strength.

County Clerk Cal. Mousseau has announced that registration for the May recall election will close on the 11th inst., and specially deputized clerks are scouring the towns of the county to obtain the registration of voters who are not at present qualified to cast their ballots by reason of not being registered. Intense bitterness is developing between the opposing factions in the recall fight, and it is predicted that the campaign will bring out a record vote.

ANAHEIM DRUGGIST HELD ON DRY CHARGE

[EXCLUSIVE DISPATCH]

SANTA ANA, Sept. 4.—Charged with violation of the national prohibition laws, C. A. Gibson, proprietor of the Gibson Drug Company, 187 Center street, Anaheim, was arrested by Federal Agent L. J. Bybee. According to information obtained at the jail, Gibson is alleged to have made a sale of intoxicating liquor to the Federal agent. Bail has been set at $2500, but had not been furnished late

Superb Routes of Travel

DIAMOND JUBILEE
SAN FRANCISCO
Sept. 5th-12th
By Motor Coach
$12.85
Round Trip $20.50
Convenient Pickwick schedules will best fit your plans for this glorious pageant week. Relax—enjoy every mile of the coast Mission highway, at less travel expense than driving your own car! Straight through—no changing.
DEPARTURES
6:00, 7:30, 11:00 a. m.
2:45, 7:00, 11:30 p. m.
PICKWICK STAGES SYSTEM
6th & Los Angeles Sts.
Phone TRinity 6501

Sept 15
last sale date for summer excursions
Minneapolis $87.50 round trip
other examples:
Return limit October 31st. Diverse routes. Liberal stopovers.
Information, tickets and reservations
Union Pacific
J. CRUICKSHANK
Phone Main 8900

Steamships
To the Orient and Round the World
Sailings from Los Angeles:
Weekly Sailings from San Francisco
"Sunshine Belt to the Orient"
DOLLAR STEAMSHIP LINE
TRinity

WHY TRAVEL Without SEOXYL
Sea, Train and Air Sickness Overcome
25c and $1.00
Absolute Preventive. No Opiates, No Ill Effects. Relief for High Blood Pressure.
Apply Druggist
Brunswig Drug Co.
501 N. Main St.
Los Angeles Wholesale Distributors

RE TO
NE
Near Postoffice
d Main

LLAGE CAFE

MARTINI GRILL
French and Italian Cuisine
Luncheon, 75c—Dinner, $1.50
WAshington 3146. Louis Martini

NEWS OF SOUTHERN COUNTIES

SEAWALL FOR BATHERS URGED

Santa Monican Favors Bond Issue of Million

Declares Work Soon Would Pay for Itself

More Beach Held Present Need of City

By a "Times" Staff Correspondent

SANTA MONICA, Sept. 4.—Another huge development project was proposed for Santa Monica yesterday by Frank E. Bundy, one of Santa Monica's largest property owners. Mr. Bundy advocates a bond issue for the construction of a breakwater and the development of a yacht harbor and still-water bathing.

"I think this city should vote bonds immediately, even if it is only for $1,000,000, and build a small breakwater and interest a yacht club to make this its headquarters," said Mr. Bundy. "Rock would be hauled and dumped by the side of our municipal pier, running a wing out in either direction and building a protection [illegible] that would be a wonderful drawing card to our district, and which would also protect our pier from storms.

REPAYMENT SEEN

"Of course, personally, I would like to see a larger bond issue voted, but this would be a start and from time to time this project could be increased when found necessary. Such a stone structure would build up enough beach for our city that would, in my opinion, pay for the cost in itself alone.

"We have always been talking breakwater and yacht harbor, etc., but it has only been talk. These bonds could run for forty years and with the increased value accruing to our taxable property in Santa Monica would scarcely be felt. I was very enthusiastic over the purchase of Clover Field, but the prospects of oil in that district stopped our talk of purchase. However, I believe that money spent on our ocean front will be much more important to this city than the purchase of that ground. Our big attraction is the ocean. Are we never going to use it? Are we going to wait until such improvements are all established farther up the Coast and Santa [illegible] to that district like [illegible] little places that I can think of [illegible] a more prosperous [illegible] town? In my opinion, a small break-water, as above mentioned, when completed, will increase the value of our real estate to the extent that it will [illegible] the extra tax this project [illegible] the city.

ASKS CO-OPERATION

"I believe all of our civic organizations and everybody should get behind this project and build it. I can't think of anything else that will be of a more permanent benefit to us. This in itself will encourage other large projects like hotels, etc.

"Now that the city is going to [illegible] its sewer system where it [illegible] be dumped at the end of [illegible] pier any longer, and considering the fact that every few years this pier will have to be rebuilt, such work as I have mentioned would save a lot of expense to our city, for everyone knows [illegible] piers built with creosote piling [illegible] to be repaired continually at great cost. We have already experienced that. And with these [illegible] thrown against our piling, [illegible] would make this structure permanent.

"We have also talked about buying beach for years. With such a [illegible] built in the right manner the city will have many times more beach than it has ever had. As I stated above this in itself will pay for this improvement. It has been the fear for many [illegible] of bonding our town for a [illegible] dollars that has retarded its [illegible]. There were quite a few [illegible] who didn't want to go to [illegible] expense of our recent water [illegible]

ANTIRECALL LEAGUE SEEKS REGISTRATION

IMPERIAL COUNTY CANVASSED IN FIGHT TO OUST TWO OFFICIALS

[LOCAL CORRESPONDENCE]

EL CENTRO, Sept. 4.—The Antirecall League, a valley-wide organization, formed here to oppose the efforts of the political faction [illegible] seeking the recall of Dist.-Atty. Ernest Utley and Superior Judge Marvin W. Conkling, is conducting a campaign in Imperial county to obtain 100 per cent registration of voters before the recall election, which probably will be held early in October.

It is claimed by the antirecall [illegible] that a majority of the resident property owners are opposed to the recall of the two county officials. The recall proponents are depending largely on the nonowning residents and working classes [illegible] their strength.

County Clerk Cal. Mousseau has announced that registration for the recall election will close on the 11th inst., and specially deputized clerks are scouring the towns of the county to obtain the registration of voters who are not at present qualified to cast their ballots because of not being registered.

Much bitterness is developing between the opposing factions in the recall fight, and it is predicted that the campaign will bring out a heavy vote.

ANAHEIM DRUGGIST HELD ON DRY CHARGE

[EXCLUSIVE DISPATCH]

SANTA ANA, Sept. 4.—Charged with violation of the national prohibition laws, C. A. Gibson, proprietor of the Gibson Drug Company, 107 Center street, Anaheim, was arrested by Federal Agent L. [illegible]. According to information obtained at the jail, Gibson is alleged to have made a sale of [illegible] liquor to the Federal [illegible]. Bail has been set at $2500, [illegible] had not been furnished late [illegible]

HE'S FATHER OF ALL OPTIMISTS

Chicagoan, Rainbow Chaser, Seeks Orange County Beach Frontage

[EXCLUSIVE DISPATCH]

SANTA ANA, Sept. 4.—Edward Dillon of Chicago is willing to take some of Orange county's ocean frontage off its hands. Dillon takes especial pity on the Long Beach neighborhood.

In a magnanimous letter to County Clerk Backs, which arrived today, Dillon says:

Chicago, Aug. 26, 1925.
To County Clerk: Please state if you have any land near Long Beach having ocean frontage; land that no taxes were paid for. I will pay taxes for same if it has ocean frontage.
"Respectfully,
"EDWARD DILLON."
"201 South Kilbourn avenue,

Following is Backs's reply to Dillon:

"Just try and get it."

JAIL YAWNS FOR WOMAN BOOTLEGGER

Santa Ana Jugde Ignores Leniency Recommendation in Imposing Sentence

[EXCLUSIVE DISPATCH]

SANTA ANA, Sept. 4.—Women criminals have no more standing in Superior Judge Williams's court than the male of the species, it was demonstrated today when Mrs. Anna Paul of Brea received the maximum sentence for bootlegging, six months in the County Jail.

The jury that convicted her Tuesday recommended leniency, but the court dismissed that recommendation summarily in passing sentence today.

"The jury's sympathy may have been won by the fact that she is a woman, but that cuts no figure with me," said Judge Williams, in giving Mrs. Paul the limit penalty.

Herman Ramsey, her masculine codefendant, was denied probation by Judge Williams, who ordered him to pay a fine of $200 and spend six months in the County Jail. The jail sentence, however, was suspended for two years. Ramsey had pleaded guilty to the charge and then gave testimony that aided in convicting Mrs. Paul.

Judge Williams indicated today that he felt the officers at Brea were doing good work in stamping out the liquor traffic there, and that the courts should uphold them. He believed that Mrs. Paul was connected with an extensive ring of prohibition-law violators, he said.

ALHAMBRA GETS HERO

Policeman in Los Angeles Shooting Joins Neigboring Force

[LOCAL CORRESPONDENCE]

ALHAMBRA, Sept. 4.—Jesse B. Smith, a former Los Angeles policeman who was a principal in a sensational bandit-shooting affray in that city two years ago, is now a member of the local police force. He started his work here by helping to trap an alleged bootlegger early this morning. He was formerly a police officer in Utah and is one of the two new members of the department authorized in the last city budget.

In an attempted bank hold-up at Sixth and Olive, Los Angeles, two years ago, Officer Smith was badly wounded in a gun fight with one of the bandits. One shot entered Smith's mouth, shattering his teeth, but he shot and killed the hold-up man.

KNIGHTS OF COLUMBUS AT WHITTIER ELECT

[LOCAL CORRESPONDENCE]

WHITTIER, Sept. 4.—At the annual election of officers of Whittier Council, No. 1898, Knights of Columbus, held last evening, the following named officers were chosen: Walter Volkmor, Grand Knight; George Garrett, Deputy Grand Knight; Joe Cody, Chancellor; Luis Morengo, Warden; O. C. Conger, Recording Secretary; Walter Adams, Financial Secretary; Leonard Westoff, Treasurer. Two of the three trustees were elected, William Volkmor for the three-year term and Harry Fountain for the two-year term; Lee Bowler was the hold-over. A committee was appointed to co-operate with the Chamber of Commerce on the street-opening celebration to be held the latter part of the month. This committee consists of J. D. Stall, Joe Waldapfel and Harry Fountain.

YELLOWTAIL RUN WILD AT SANTA MONICA PIER

By a "Times" Staff Correspondent

SANTA MONICA, Sept. 4.—The long expected yellowtail run that was predicted for Santa Monica Bay broke loose yesterday and, according to angling experts who were on the job, "the big yellow boys just went hog-wild." Hundreds of fishermen at the Municipal Pier forsook a fine run of halibut and mackerel to go after the big fellows, and the fishing boats operating from the pier were literally swamped with excited fishermen. One boat, the Ameco, brought in eighteen yellowtail weighing from eighteen to twenty-two pounds, and also displayed a large catch of bass and sea trout.

CARAVAN PLANS DECIDED

Southland Realty Men Convene at Van Nuys and Plan for Spectacular Journey to Fresno

[LOCAL CORRESPONDENCE]

VAN NUYS, Sept. 4.—Between forty-five and fifty representatives of the State Realty Association and realty boards in Southern California, last night assembled in Van Nuys to perfect plans for the huge realty caravan that is to concentrate here on October 6, on its way to the State Association convention to be held in Fresno.

Before the dinner in the Holly Shopping Center concluded it was indicated that at least 300 automobiles will pass through Van Nuys in one large caravan on that day.

The dinner was presided over by F. W. Berkshire, president of the Van Nuys Realty Board, and the address of welcome was made by Alonzo D. Hitchcock, Van Nuys attorney. During the session all guests and delegates sang the new realty song, "On to Fresno," accompanied on the piano by Miss Bonnie Columbus of Van Nuys.

The meeting consisted of a series of reports from representatives, indicating the number of automobiles that each town in the Southland would send in the caravan, Clifford Clegg of Los Angeles, grand marshal of the caravan, stating he would give a cup to the board sending the largest number of cars.

An effort is being made to send a gigantic delegation to the convention from the Southland as this year there is a great rivalry between northern and southern realty men as who will have the largest number at the sessions.

It was stated that the caravan would reach Van Nuys at 7 a.m. on October 6. Coffee and doughnuts and a breakfast will be furnished to the representatives by the Van Nuys board, on their arrival here. As planned now the assembling of all the cars will be at Victory Boulevard and Sherman Way, autos coming from the south from the Pasadena section, entering Van Nuys from the east over Victory Boulevard.

Cars coming from Los Angeles and other points from the south will enter via Lankershim and East Sherman Way. Plans are afoot to have the police department keep Sherman Way in Van Nuys thoroughly clear while the machines are in the city, in order to have ingress and egress made without interruption. Boy Scouts also will be placed along all intersections leading into Van Nuys to police these intersections, and to direct the realty men into the city.

After the caravan is formally welcomed here, it will proceed to San Fernando, and over the Ridge Route. Lunch will be served at Bakersfield. Thence the caravan will proceed through the orange-growing sections of Tulare and Fresno counties, arriving at the city of Fresno at 6 p.m.

From Van Nuys, until the arrival at the convention, the caravan will be escorted by a squad of motorcycle officers furnished and directed by the State Motor Police Department.

Improvements Await Decision on Mattoon Act

By a "Times" Staff Correspondent

SANTA MONICA, Sept. 4.—Santa Monica is holding up several big improvement projects until a decision on the Mattoon Act has been rendered. Commissioner John A. Morton, head of Santa Monica's Public Works Department, received word that the desired decision could be expected in about three months.

A friendly test suit has been started by the county. Judges have been requested to give it the earliest possible attention. Millions of dollars' worth of improvements await the decision.

The opening of the Trolleyway as an automobile boulevard, the widening of the Palisades Beach Road, the widening of Lincoln Boulevard and other improvements will be undertaken under this law, which saves time in procedure, has a longer bond term and other advantages over present acts.

CURIOSITY NEAR FATAL

Lad Loses Fingers Trying to Analyze Dynamite Cap

[LOCAL CORRESPONDENCE]

ALHAMBRA, Sept. 4.—Investigating the inside of a dynamite cap proved a painful and almost fatal experience for Keith Farley, 11 years of age, son of Mrs. M. Farley of 5207 Templeton street. The youngster was fortunate, the doctors say, in escaping with only the loss of parts of his thumb and fingers. He is at the Alhambra Hospital.

The boy was on his way to a grocery when he spied the explosive on the sidewalk. He lit a match so that he could see the inside more plainly. The blast which followed blew off the tips of his fingers and drove brass splinters into parts of his body. His sister, Kathleen, who was a few paces ahead when the explosion occurred, also was slightly injured. An investigation is under way to determine if contractors left the cap in the street.

ANGELENO KILLED AS CAR GOES OVER CLIFF

[EXCLUSIVE DISPATCH]

PORTERVILLE, Sept. 4.—A verdict of accidental death was returned at the inquest conducted here today by Deputy Coroner Carl F. Loyd over the remains of Konstantine Schwarz, about 75 years of age, of Los Angeles, who was hurled to instant death yesterday afternoon when his car went over a cliff above Coffee Camp in the hills east of here. The body will be shipped to Los Angeles from Loyd's tomorrow evening. Mrs. Schwarz, who is suffering from minor injuries and shock, is being cared for by friends here and will be taken to McFarland tonight and on to Los Angeles tomorrow by motor. Messages have been sent to other members of the family in Kansas.

Barefoot Thief Takes Cash but Discards Gems

By a "Times" Staff Correspondent

PASADENA, Sept. 4.—A burglar who carries on his operations in bare feet again is operating in Pasadena. Two homes, those of Mrs. R. B. Cobb, 812 Oakland avenue, and George E. Beane, 897 South Los Robles avenue, were entered last night and the thief escaped with a total of $10 in cash, after discarding jewelry valued at thousands of dollars.

The thief is not believed by police to be the original barefoot burglar who has been conducting extensive operations along the Pacific Coast for nearly twenty years. The present burglar's methods are similar, but his footprints are smaller and his finger prints do not correspond with those of his better-known predecessor, according to investigating officers.

The robber gained access to both houses by means of doors which had been left unlocked. Prints of bare feet were found in the earth near each house. At the Beane home the marauder entered the room where Mr. Beane was sleeping and escaped with the latter's trousers and $6 in cash.

Another burglar entered the home of E. C. Coslett, 1787 Lafayette street, Altadena, last night, and escaped with jewelry, the exact value of which the owner has not been able to compute.

Adventist Row Nears Climax in Court Case

By a "Times" Staff Correspondent

PASADENA, Sept. 4.—Internal strife, which threatens to divide members of the Seventh Day Adventist Church, is expected to reach its climax here the 11th inst. when B. F. Wortz, 1977 Summit avenue, will face charges of disturbing the peace brought by outraged members of the church when Wortz was ousted from a meeting after he is asserted to have attempted to stop the proceedings by heckling one of the speakers.

Wortz is said to be a former member of the Seventh Day Adventist Church, who had withdrawn and attempted to form a rival branch of the mother church. He is asserted also to have circulated pamphlets among 60,000 members of the church in convention at Glendale, in which the principles and doctrines of the religious body were vigorously attacked.

The charges against Wortz are declared to be merely the latest development in a situation of prolonged unrest and internal conflict in the church.

AUTO INJURIES FATAL

Venice Woman, Struck by Runaway Sedan, Succumbs

[EXCLUSIVE DISPATCH]

ONTARIO, Sept. 4.—Mrs. Mabel J. Buck, 210 Horizon avenue, Venice, who received compound fractures of both legs and a broken left hip when struck by an unoccupied runaway sedan on the Camp Baldy road in San Antonio Canyon, died at the San Antonio Community Hospital last night from her injuries and shock.

At the inquest held today at Draper's mortuary, before Deputy Coroner Emmett Waters, the jury brought in a verdict of accidental death. The car which struck Mrs. Buck was the property of Dr. Edward Campbell of Inglewood. It had been left parked by the canyon road by Mrs. Campbell, who called a warning to Mrs. Buck and her companion, Mrs. Beulah Delaney of Santa Monica, when she saw the machine rolling onto them as they walked down the mountain highway. Mrs. Delaney escaped injury. Mrs. Buck was the divorced wife of Alfred Buck.

The body was taken to a Santa Monica mortuary this afternoon for funeral arrangements.

INVENTION FOR 'AGING' WHITE MULE FOUND

[EXCLUSIVE DISPATCH]

PHOENIX, Sept. 4.—"I don't know whether they invented the system or not, but Arizona bootleggers have a new system for aging 'white mule,'" states Sheriff Johnnie Moore. "They fill the strands of a three-quarter-inch manila rope with the new whisky and let it drip down from the end of a section that is as long as can be conveniently stretched vertically. The rope appears to take up the fusel oil and gets black and oily and has to be replaced. Then the whisky needs only a little glycerine, to give smoothness, and it is ready for the market, after bottling and the affixing of fake labels and forged revenue stamps.

BULLET WOUND KILLS UNIDENTIFIED MAN

[EXCLUSIVE DISPATCH]

TUCSON (Ariz.) Sept. 4.—An unidentified Mexican, about 30 years of age, whose body was found by small children playing in a junk yard, is believed to have died through accidental discharge of an automatic pistol found beside the body. The case is considered peculiar by the police, who especially point to the fact that the hands were gloved, indicating possibility of a wish to avoid finger prints, and that no papers of value were found in the clothing.

CONDUCT OF TEACHER IN ROW UPHELD

Student Leaves School After Writing Essay on Superiors' Lack of Brains

By a "Times" Staff Correspondent

PASADENA, Sept. 4.—"Unqualified approval of the conduct of Vice-Principal J. P. O'Mara" in the case of George Kennedy, Pasadena high school student who left school after he had written an essay derogatory to the average intellectual capacities of school teachers, was given in a report of the case approved by the Board of Education at its meeting today.

"George's attack upon constituted authority of the school and his unwarranted reflection on his teachers merit discipline such as was administered," the report, as read by Mrs. Louise B. Hoblit of the board's instruction committee, declared.

Just what the circumstances of this discipline were still remains an open question. Young Kennedy says that he was forced to choose between retracting his statements or leaving school. Vice-Principal O'Mara says that George left voluntarily, without coercion of any kind.

The committee favors free speech on the part of students, according to the report, but, the same document says, "free expression of opinions, written or oral, disrespectful to the constituted authority of the high school, must at no time be countenanced."

George is free to enter school without stigma or prejudice, says the board. George doesn't know whether he will go back or not.

IMPERIAL VALLEY GINS IN OPERATION

[LOCAL CORRESPONDENCE]

CALEXICO, Sept. 4.—Cotton production in the Imperial Valley of Mexico this year will amount to 80,000 bales, according to estimates made this week by Argyle McLachlan, superintendent on the Colorado River Land Company's ranch, largest growers in the district. McLachlan estimated that insect pests had reduced the yield about 10 per cent this year, but stated that in spite of this handicap the total production probably would exceed that of any previous season. With the starting of the Clark gins today, all local ginning plants are now in operation, about 800 bales having been produced to date.

LONG SENTENCE GIVEN AUTOIST WITH LIQUOR

[EXCLUSIVE DISPATCH]

FRESNO, Sept. 4.—Telling Jacob Hart his defense story was one which even a "trusting wife couldn't believe," City Justice Earl J. Church today sentenced Hart, a Fresno district rancher, to five months in jail on a drunkenness charge. Hart was arrested on Wednesday evening when his car overturned near Roeding Park, revealing that it carried several bottles and jugs, which arresting officers asserted contained liquor. Hart's defense was that the liquor belonged to a man he had picked up while walking along the highway. To make matters worse, Church said, Hart came into court with a strong smell of liquor on his breath.

WAVERING LOVES JAIL TWO

Girl And Youths Arrested in Plot and Counter-Plot With Unstable Affections as Pivotal Point

[EXCLUSIVE DISPATCH]

MONROVIA, Sept. 4.—Reported by her mother Tuesday noon as missing and believed to have been the victim of kidnapers, Lillian Tunis, 15 years of age, 508 East Lime avenue, was located in Los Angeles yesterday and her full confession to Chief of Police Quiggle, with those of another girl and two boys, who were involved in her sudden disappearance, was the most amazing tale of youthful love intrigue ever unfolded to Monrovia officers.

As a result, Harry Eslop, 19, known here as Harry Rochester, was arrested on a statutory charge; Raymond Slick, 20, was turned over to probation officers for violation of a parole from Ione; and the Tunis girl is in care of City Mother Woodland of Monrovia.

Their story revealed that Eslop and Slick came to Monrovia last September to fight the big San Gabriel forest fire, decided to stay here, and became pals. Shortly thereafter they met the two girls and Eslop claimed Lillian as his sweetheart, while Slick became much devoted to the other girl. Everything went along fine, it was said, until Eslop began to waver in affection for Lillian in favor of his pal's sweetheart. Eventually, it was asserted, this so disturbed both friendships that the boys made up and began to devise means of restoring the original status. This was said to have been the situation when the recent Tujunga forest fire broke out and both boys left for the fire lines. They returned on August 31 last, and devised a dramatic appeal to win back the love of their girls.

PLAN WORKED FINE

It was so arranged, they admitted, that Slick should meet his sweetheart in Library Park and be so overcome at the meeting that he was to "have a fit," and mutter his sweetheart's name in his supposed delirium. He was also to appear as if badly battered from a fight with a Mexican in the mountains.

So he bandaged his head, it is said, blackened one eye with lamp-black, and sought the chosen trysting place. It worked out fine, they said, and the girl was so moved by the dramatic incident that she tended his apparent delirium with tender care. The next scene involved Eslop and Lillian. Slick was to report to her that Eslop had met with a serious accident in the fire and almost burned to death. Lillian, it was said, wished to rush to her stricken hero immediately, but was finally convinced that she could not pass the guard lines. At this opportune moment Eslop appeared with his head and face heavily bandaged and a heartrending tale of horrible suffering.

Matters were completely smoothed out for some time, they declared, until Lillian seemed to sense that something was wrong with Eslop's story of his burns and sufferings.

LOVE AGAIN WAVERING

At this point, the true loyalty of the boys to each other developed. Slick, they said, had purchased a diamond ring to plight his troth with his sweetheart, but noting that Eslop's courtship was not progressing smoothly he urged Eslop to take the ring and give it to Lillian in hopes of regaining her favor. The offer was accepted and the ring that was purchased for Slick's sweetheart adorned Lillian's finger. But their tales revealed later complications in that Eslop's attentions to Lillian seemed to waver, so she plotted with Slick to disappear a few days in hopes of regaining Eslop's interest. So on Tuesday, Slick and Lillian went to Los Angeles to the home of Eslop's brother at 4423½ Mettler street. This address had been given to them, it was said, by Eslop, who had been going under the name of Rochester and there they first learned his real name. Slick left the girl and returned to Monrovia.

In the meantime Eslop had returned to the Tujunga fire lines and was arrested yesterday by Chief Quiggle at Mallard's Camp. Police absolved Slick and his sweetheart of any criminal actions although the boy was given into custody for violation of his parole.

The case was handled here by Chief Quiggle, Assistant Chief Scott and Officers McGaff and Calkins. Miss Tunis was taken into custody in Los Angeles by Capt. W. Bright from the Sheriff's office.

BRUTAL SLAYING ENIGMA

Pasadena Police at Wits' End to Find Clews In the Murder of Aged Inn Keeper

By a "Times" Staff Correspondent

PASADENA, Sept. 4.—The murder of Lucius Colburn, 70-year-old rooming-house proprietor of this city, remained an unsolved mystery today as detectives continued to work on the slimmest of clews. A Coroner's jury brought in a verdict of death by strangulation at the hand of a person unknown, following the inquest this afternoon.

Robbery is still believed to have been the motive for the brutal murder, in which the aged victim was bound, gagged and left to die on his own bed, although the possibility of revenge was suggested today. Colburn was arrested in 1918 for lewd and lascivious acts, but was never prosecuted, as the complaining witnesses left town.

GROANS AROUSED GUESTS

The detectives have been attempting, so far unsuccessfully, to locate the hardware store at which the murderers bought the instrument with which they forced the pins from the hinges of the door to Colburn's room and thus entered the room. It resembles a small ice pick with a square point, and is brand new.

J. M. Miller, a chauffeur, and J. F. Crosby, roomers in the small hotel, testified at the inquest today that they had heard groans about 2 o'clock yesterday morning, but that they had not investigated, thinking that Colburn was again suffering from his chronic nightmares.

Police are endeavoring to trace Colburn's watch, which is believed to be the only article which the thieves took fro mthe dead man's room.

VISITORS SUSPECTED

Circumstances of the murdered man's appearance and the condition of his room and bed lead detectives to believe that he may have been entertaining visitors in his room before the slaying and robbery were committed, and that the door may have been removed from its hinges afterward in order to give the appearance that the crime had been committed by strangers.

Colburn was a spiritualist and was known in Pasadena as an eccentric character. His room harbored a large collection of bizarre trinkets, clippings, verses, pictures and miscellaneous articles.

San Diego Dance Halls Resume, Pending Appeal

[EXCLUSIVE DISPATCH]

SAN DIEGO, Sept. 4.—Taking advantage of an interim between an Appellate Court ruling in their favor and an appeal to the Supreme Court by the City Attorney, four of the San Diego dance halls last night ordered their girls on the floor to instruct visitors in the art of modern jazz stepping.

The dance-hall proprietors are said to regard the controversy over the hiring of girls to dance with men patrons as all over, the Appellate Court having ruled that the city ordinance prohibiting the employment of the girls is unconstitutional. But the City Attorney today declared he would appeal and Police Judge Chambers, leader in the campaign against the dance halls, said: "They think it is all over, but it has just begun."

How long it will take to get a Supreme Court decision in the matter is problematical, it is said, and the dance halls may have a long time to operate under the present ruling.

Bakersfield's New Compress Ready to Start

[EXCLUSIVE DISPATCH]

BAKERSFIELD, Sept. 4.—An outstanding date in the history of the cotton industry in the San Joaquin Valley will be Friday, the 18th inst., when Bakersfield's new $150,000 cotton compress will be formally opened. A conference of about sixty representative cotton men from the entire valley will be held under the auspices of the regional advisory board of the California Development Association at the regular session of the Bakersfield Civic Commercial Association directors today, plans were made to entertain the visiting cotton men at a noon luncheon on that date.

The cotton compress will be formally opened in the late afternoon under the auspices of the Bakersfield Civic Commercial Association. Upon request of managers of the compress, President H. J. Brandt was selected as chairman of the day.

Arrest Causes Loss of Place by Prosecutor

[EXCLUSIVE DISPATCH]

SANTA BARBARA, Sept. 4.—Dist.-Atty. Clarence C. Ward today accepted the resignation of C. Kelley Hardenbrook, his deputy from Lompoc, following Hardenbrook's arrest yesterday by Santa Barbara police on charges of intoxication.

Hardenbrook, who belongs to one of the prominent Santa Barbara county families, was here as counsel for the estate of George G. King, deceased recluse, in which a self-styled son, George Montgomery King, seeks to obtain the $200,000 estate.

According to police Hardenbrook drove his car up the railroad tracks early yesterday morning where he was found in a dangerous position by officers. He pleaded guilty to the charge and paid a fine of $10 to Police Judge Rizor.

KILLED IN RUNAWAY

Ontario Rancher Crushed to Death Between Wagon and Barn

[EXCLUSIVE DISPATCH]

ONTARIO, Sept. 4.—Crushed between a heavy wagon and a barn last evening in an ineffectual attempt to check the progress of a runaway team of horses, Ray T. Harford, 35 years of age, south country rancher, died today as the result of his injuries and shock at the ranch home of his brother, Clyde R. Harford, Roswell and Schaeffer avenues.

Following the accident, Harford managed to crawl to a near-by pile of hay, where he lost consciousness. He was found some hours later by his brother, who removed him to the house and called a doctor. He was unmarried.

Coroner J. B. Hanna has been notified and is expected to conduct an inquest at Draper's mortuary here. Todd & Reeves of Pomona are in charge of funeral arrangements.

FIRE DESTROYS HOME IN PACOIMA DISTRICT

[LOCAL CORRESPONDENCE]

PACOIMA, Sept. 4.—The home of T. F. Fleming, rancher on Payton avenue, west of here, was destroyed by fire early this morning, Fleming and his wife saving only an armful of clothing. Loss on building and contents is estimated at $4500, with insurance of $3000. Origin of the blaze has not been determined. Fleming told the valley police that he was awakened at 4:15 a.m. by the smell of smoke. He jumped from bed, awakened his wife and opened the bedroom door leading to the remainder of the house. As he did this a mass of flames deluged the bedroom. He and his wife only had time enough to grab the clothing they had worn the day before and dash from the house into the yard. Neither was injured by the flames.

BALDWIN PARK FAIR WILL OPEN MONDAY

[LOCAL CORRESPONDENCE]

BALDWIN PARK, Sept. 4.—The second annual Baldwin Park Community Fair, will open Monday and will continue through the week. The Chamber of Commerce, Women's Club, Civic Club, lodges, Parent-Teachers' Association and church auxiliaries have co-operated in planning for the week of civic display. The exhibits will include agricultural and horticultural products, poultry, live stock, and a general mercantile and industrial exhibition. The special features will be a welfare department and a six days' baby show. An automobile show will be a part of the industrial section of the exhibition. High-class entertainment will be provided during the afternoons and evenings.

CONVENTION DELEGATES

[LOCAL CORRESPONDENCE]

HUNTINGTON PARK, Sept. 4.—The Robert McColley American Legion Post has selected R. R. Stephens, Dr. J. H. Turner and Lawrence Klinker as delegates to the State convention to be held at Catalina, beginning the 15th inst. The alternates are Charles Hedgcock and Clayton Welter.

CAMP MURDER CASE REVIVED

Attorney Arrives to Fight Conviction Appeal

Sister Seeks to Break Will Naming Mrs. Brown

Insurance Company Will Sue to Recover Payments

[EXCLUSIVE DISPATCH]

HANFORD, Sept. 4. — The Lee Camp murder case and the disposition of the valuable estate and many large life insurance policies left by the wealthy young rancher whom a jury decided was murdered, is again to the fore. With the return to this city last evening of Preston Higgins of Oakland, who assisted in the prosecution of Jennie Laura Brown, J. H. Tipton and Fred Mills.

The Oakland attorney was vigorous in his efforts in the case and his argument at the close of the trial resulted in a demonstration in the courtroom greater than has ever been seen in the Superior Court here, which demonstration, defense attorneys claim, had great bearing in the verdict of guilty against their clients.

Higgins states that he will not only assist Dist.-Atty. McKay in resisting the appeal of the three people convicted of the death of Camp, but will be chief counsel of Mrs. Pearl Camp King, sister of Lee Camp, who was cut off in Camp's will with only $5. The suit to invalidate the will of Camp leaving all his estate to Mrs. Jennie Laura Brown, his foster mother, comes up for trial the 29th inst., and Attorney Higgins states this is only one of many suits which will be started immediately to remove Mrs. Brown as executor of Camp's estate and to invalidate her claim as sole beneficiary of Camp's large life insurance policies.

Mrs. King, the sister, states she considers it her duty to see that Mrs. Brown receives none of her brother's property or life insurance. Higgins asserts that within two weeks suit will be instituted to compel Mrs. Brown to return to two insurance companies some $40,000 they paid to her upon Camp's life insurance policies without investigation, upon the ground of fraud and that persons convicted of murder cannot profit by their own unlawful acts.

A coincidence in the murder case is that there are now two Oakland attorneys in the contest one on each side, Attorney Naus of Oakland having recently been employed to take the position made vacant by the recent death of Harry P. Brown, chief counsel for the defense in an auto accident.

EXCHANGE DELEGATION VISITS DI GIORGIO FARM

HARVEST OPERATIONS ARE UNDER WAY AT GREAT VINEYARD

[EXCLUSIVE DISPATCH]

BAKERSFIELD, Sept. 4.—Charles Rayburn, superintendent of the Di Giorgio farm, arranged an interesting inspection trip over the 3420 acres of young vineyards and orchards and the new packing-house of the farm for the Chamber of Commerce delegation who visited the property yesterday evening.

Operations on a vast scale are in evidence in every department of the farm. This season the production of choice grapes and fruits, shipped east to market in trainload lots, will be harvested until December 1. The harvest season opened July 1, last. It is estimated there will be 100 carloads for the season. It is believed the output next season, including fruit from the more mature vines, will be 1500 cars.

Five varieties of grapes are now being shipped from the packing-houses, where 100 women are sorting and packing the fruit. The new packing-house at the main ranch was built this season at a cost of $50,000.

FOREST PLAY OPENS

"Verna of the Pine Woods" Has Presentation Hemet

[LOCAL CORRESPONDENCE]

HEMET, Sept. 4.—The opening performance of the second annual Idyllwild pageant, "Verna of the Pine Woods," will be given in the Theater of the Pines at Idyllwild, picturesque resort in the San Jacinto Mountains, tomorrow night. On Sunday and Monday the pageant will be given in the afternoons.

With Ruth Helen Davis in the title role, the pageant gives promise of making dramatic history. Garnet Holme, author and director of the play, has had the cast in rehearsal the past six weeks. "Save the Forests" is the moral of the play, and through it runs a poignant love theme. Members of the cast include Dan Freeman, Laura Bailey, Margaret Dolan, Doris Remp, Allan Torrey, Gordan Westcott, D'Arcy Corrigan, Maurice Murphy and Gladys Vanderzee.

Idyllwild, twelve miles above Hemet, is reached by excellent highways.

HANFORD PLANT WILL HANDLE PEACH PACK

[EXCLUSIVE DISPATCH]

HANFORD, Sept. 4. — Under a complete reorganization of the manufacturing division of the California Peach and Fig Growers, just announced, peach packing for the association will be confined to its large modern packing plant in this city, and to those at Kingsburg and Reedley. Most of the association peaches are in this part of the San Joaquin Valley, and the packing of figs will be at Fresno, Merced and Dinuba, where the large part of the fig crop is located. S. J. Samelson has been placed in charge of the manufacturing division of the association.

HARDING TABLET TO BE UNVEILED

Kiwanis Memorial Located in Vancouver

Dedication to be Conducted on 16th Inst.

Monument Symbol of Amity in North America

VANCOUVER (B. C.) Sept. 4.—The Harding International Good Will Memorial, located in Stanley Park, Vancouver erected by Kiwanis International through the voluntary subscriptions of its 95,000 members in the United States and Canada, will be dedicated on Wednesday, the 16th inst. In truth this memorial will be the only material symbol of fortification, outside of mile-posts, to outline the invisible demarcation of the thousands of miles of border-line which spread from the Atlantic to the Pacific and separate both countries; and a unique fortification not of the usual shining steel of many a boundary, but out of bronze and granite—expressive of a deep understanding.

The idea of the erection by Kiwanis International of a Harding memorial was first given prominence by the fact that as President of the United States and a member of the international organization, Mr. Harding had been greatly respected by both Canadians and Americans. Also it was the only time that a President had visited Canada during his term of office.

When the proposal to erect a memorial was brought to the thousands of Kiwanis delegates at the Denver annual convention in 1924, it was met with instant and unanimous approval. Directly, then, followed the approval of the international board of trustees and also the international council held in Chicago in December, 1924.

Consideration of a site demanded careful thought and mature deliberation. There were three suggestions: first, the nation's capital, second Harding's birthplace, Marion, O., and third, Stanley Park. But the bond of harmonious friendship settled the question in favor of Vancouver, for it was there that, as President of the United States, Mr. Harding had spoken in favor of the possession of an increased understanding between the two countries.

The site chosen in the park is some 800 feet from the main entrance, the only part of expansive tract where waterpools, fountains, and flower beds are maintained, and thousands of tourists pass by annually.

Charles Marega of Vancouver is the sculptor. The design is a semicircular set with an elevated center containing a bronze tablet with Harding's profile in bas-relief and an excerpt from his last address. In the center are two bronze female figures symbolizing Canada and the United States on guard not only over the man represented in the bas-relief but also over the memorable words of international amity. At each end of the memorial structure is an eagle, typical and symbolic of America.

The extreme length of the monument is thirty-seven feet; depth, thirteen feet, nine inches; height, ten feet, nine inches. A flower bed will add five feet on each end to the length and nine feet in depth to the rear. The bronze figures are seven feet, six inches in height.

Clubs wide-spread over the North American continent have contributed to caring for the expenditures of the memorial's erection.

OCTOGENARIAN WEDS WOMAN AGED SIXTY

[EXCLUSIVE DISPATCH]

BOERNE (Tex.) Sept. 4.—J. P. Phillip and Mrs. Sophie C. Uecker, two well-known citizens of Boerne, were married at the home of the bridge here. The bridegroom is 81 years of age and the bride is 60. After the wedding ceremony a number of friends gathered at their home and dancing was enjoyed and participated in by both the bride and bridegroom.

"PUSSYFOOT" JOHNSON TO VISIT IN NORWAY

[BY CABLE—EXCLUSIVE DISPATCH]

OSLO, Sept. 4.—The American prohibition agent, "Pussyfoot" Johnson, will arrive in Norway next Monday to lecture in the larger cities. His trip is regarded as being in connection with next year's general vote on the abolition of prohibition here.

CRISES FACED BY PRESIDENTS

Coal Strikes Worried Last Five Executives

Roosevelt Set Precedent in 1902 Struggle

Wilson Had Difficulty in 1919 Controversy

BY FREDERIC J. HASKIN

[EXCLUSIVE DISPATCH]

WASHINGTON, Sept. 4.—The story of what Presidents have done to settle or avert great strikes makes one of the most absorbingly interesting chapters of modern American history. The first instance, the instance which established a precedent which will be held up for all time, was that in which Theodore Roosevelt intervened in the great anthracite strike of 1902 and brought it to a close.

The strike began in the coal fields on May 12 of that year. The early autumn came with no sign of a break in the controversy and with the men out. The miners and their families were suffering hardships and the Governor of Massachusetts and the Mayor of New York informed the President that unless the strike were ended the misery of the Northeastern States "would become appalling and the consequent public disorder so great that frightful consequences might follow."

The President recognized the emergency and while aware that the statutes conferred upon him no authority to act, determined to do so nevertheless. He took the position that the Constitution prescribed broad executive powers for the President and also forbade him to do certain things. Things which were not forbidden could be done. This view was criticised but the President acted nevertheless. He declared that the situation "was quite as serious" in the affected States, "as if they had been threatened by the invasion of a hostile army of overwhelming force."

President Roosevelt invited representatives of the miners and operators to the White House for a conference on October 3. This was an epochal meeting but it was a failure. The operators took a high-handed stand characterized by the President as "insulting to the miners and offensive to me."

Suggestions then were made that the government take over the mines but these were rejected. Secretary of War Elihu Root was sent to New York by the President to confer with J. Pierpont Morgan with the result that the latter got the operators to agree to an arbitration. But the operators refused to permit the miners to be represented, so this expedient failed also.

Again, on October 15, the President called the operators into conference. With arbitration set on foot the strike came to an end on October 23, the commission submitting its report on March 18, 1903.

A dramatic incident concerning the situation became known later. It was revealed that had the negotiations failed, force would have been resorted to instantly. Orders had been arranged in advance, a general of the Army put in secret charge, and, on an instant's notice, Pennsylvania, the seat of the strike, would have been put under martial law and the mines seized. No party to the strike knew this at the time. It was Roosevelt's ace in the hole which, fortunately, he was not called upon to turn over. The story goes, however, that some intimation of the plan leaked out and was influential in forcing the operators to agree to a settlement.

In 1912, the Taft administration, a five weeks' strike occurred in the anthracite fields but was settled without Presidential intervention.

In 1913 President Wilson was forced to take a hand in the great strike at the Colorado Fuel and Iron Company's mines in Colorado.

In 1919 came the strike of the bituminous miners. The miners had demanded a 60 per cent increase in wages and these demands were refused. When the strike was called for November 1, 1919, the Secretary of Labor made two attempts at conciliation. President Wilson wrote letters telling both operators and miners that it was incumbent upon them to submit to arbitration in the public interest and to keep up production. His effort was unavailing.

On the eve of the strike date, Atty.-Gen. Palmer got out an injunction under the Lever Act, the war-time measure giving the government large powers over food and fuel production. The strike was attacked by injunction as in effect a conspiracy. In a strong public statement the President declared that a strike would be "not only unjustifiable but unlawful." The President's offer of arbitration was rejected and Judge Anderson at Indianapolis thereupon issued a temporary restraining order, forbidding unions officers to call the strike or to pay strike benefits to miners.

Despite the injunction, 425,000 miners went out on November 1. At the mandate of the court the officials of the unions ordered the men back to work on November 11 but few of them returned. The bituminous industry was tied up. Negotiations proceded, in which the President took a large part and finally, on March 31, an agreement was signed giving the miners an average increase of 27 per cent.

Anthracite strikes recurred, one in 1920 perplexing President Wilson and one in 1922, in which the unionized bituminous fields joined, perplexing President Harding.

In August, 1923, an anthracite strike was threatened. President Coolidge turned the matter over to Gov. Pinchot of Pennsylvania who called both sides into conference at Harrisburg. An award of 10 per cent increase in wages was agreed upon. This agreement expired on August 31 of this year.

SEX PREDETERMINATION UPHELD

Writer Says Woman Can Make Choice

[P. & A. Photo]

Mrs. Montieth Erskine

[BY CABLE—EXCLUSIVE DISPATCH]

LONDON, Sept. 4.—Parents will soon "select boy or girl baby" at will, says Mrs. Montieth Erskine, wife of a member of British Parliment, whose book on that subject under the title of "Sex by Choice" has just been published. Mrs. Erskine, in her book claims to have discovered the secret of sex determination before birth.

"I predict," said Mrs. Erskine, "that within five years all parents will elect to choose their offspring—either a boy or a girl. My methods are based entirely on natural health laws. The possibility of choosing the sex of the child lies entirely with the woman, the man has nothing to do with it."

HOLDS COW EFFICIENT PRODUCER

National Grange Head in Reply to Ford's Schedule for Synthetic Milk

[EXCLUSIVE DISPATCH]

STORRS (Ct.) Sept. 4.—The cow is the foster mother of humanity. Paying that tribute to the four-legged, two-horned, mooing milk producer of the world, Dr. L. H. Taber of Columbus, O., master of the National Grange, took Henry Ford to task for criticising the female of the bovine species in an address before 1000 delegates to the New England Grange lectures at the Connecticut Agricultural college here.

"Great men sometimes indulge in pipe dreams, Henry Ford may be one of the world's wizards in mechanics and manufacturing, but he evidently knows little of basic agricultural conditions. His recent criticism of the cow," declared the speaker, "his complaint of her inefficiency and his promise of synthetic milk and substitute foods carries little of concern to the farmer. If Henry Ford were producing an automobile as efficient with fuel as the dairy cow is with food he would have billlions where he now owns millions.

"It is interesting to note that while Ford makes fun of the cow and makes fun of the farmer and critices his inefficiency. In reality the dairy cow is the world's most efficient producer. She can take rough, raw materials, coarse fodders, clovers and grains and manufacture nature's most efficient food. It is interesting to note that the cow has become the foster mother of humanity and even Ford keeps them by the score to supply milk, with its life and health-giving qualities, for his Detroit hospitals."

Members Have Church Building Nearly Finished

[EXCLUSIVE DISPATCH]

PHOENIX, Sept. 4.—A new stucco church structure, 45x81, is nearing completion on West Van-Buren street, north of the Capitol, built almost entirely by the pastor, Rev. R. V. Johnson, of the South Methodist denomination, and the men of the congregation. Many of the latter are artisans who came for a half hour at noon or for an hour after supper. Almost no expense has been incurred for labor.

The building is to be occupied the 16th inst., when the congregation will have to surrender its temporary meeting place in a school building.

TEXAS WOMAN SENDS 1,652,640 TELEGRAMS

SAN ANTONIO MATRON, PIONEER TELEGRAPHER, 65 YEARS OF AGE

[EXCLUSIVE DISPATCH]

SAN ANTONIO (Tex.) Sept. 4.—Mrs. Ethselva Davidson of San Antonio, a pioneer telegraph operator, is the sender of approximately 1,652,640 telegrams. For thirty-three years she has listened to the messages of the people, has learned their hopes and pleasures.

As one of the oldest employees of the local Western Union office, Mrs. Davidson, at 65 years of age, still is "working a wire" and—to use her own words—is "still going strong." She first "talked Morse" here in 1895.

Like a tale of the early West, when frontier women helped to blaze hard trails, is the story of Ethselva Davidson. And Mrs. Davidson did blaze a trail—a unique trail in the frontier world of business. She learned Morse when she was 14 years of age, in those days when women were not wanted or often allowed in real business. She has worked in nearly every large telegraph office in Texas, besides her first experience in railway offices.

FORECLOSURE LOOMS ON STATE LAND LIENS

[EXCLUSIVE DISPATCH]

PHOENIX, Sept. 4.—Foreclosure of State liens on lands under the Lyman dam project has been ordered by the State Loan Board, which includes the Governor, Secretary of State and State Treasurer. Most of the land is held by a Denver Company, which also initiated the project, with inclusion of a dam on which $629,672 of State school money has been expended besides $90,000 interest. Mortgages are to be foreclosed also on a number of tracts held by residents of the near-by town of St. Johns.

MANY CONTESTS FOR LEGION MEN

Rifle Matches to be Given at Omaha Meet

Prizes for Attendance to be Offered

Bands and Bugle Corps Will Compete

[EXCLUSIVE DISPATCH]

OMAHA, Sept. 4.—When 100,000 American Legionnaires come to Omaha this fall for the American Legion national convention, there will be contests and matches in which thousands will participate and in which practically every Legionnaire will be interested in some way or other.

Some of the contest will be the rifle matches, of which there will be two. One of these is for the Milton J. Foreman trophy, presented by Past National Commander Milton J. Foreman, through the department of Illinois, to the department winning the annual interdepartment rifle match. In addition there will be individual rifle matches to the winners of which will be given gold and silver medals.

The Hanford MacNider Trophy, presented by Past National Commander Hanford MacNider, through the Iowa Department, will be awarded to that department attaining the highest percentage of membership over its preceding year's membership. The 100 per cent membership honor silver plates will be given to every department attaining 100 per cent or over of its preceding year's membership.

The Franklin D'Olier Trophy presented by Past National Commander Franklin D'Olier, through the department of Pennsylvania, goes to that department attaining the highest percentage of eligible ex-service men in said department.

The Frederick W. Galbraith Trophy, presented by Hanford MacNider through the department of Ohio, which has heretofore been awarded on athletic points, will this year be given to the department having in the convention parade the greatest aggregate mileage to the convention city.

The Henry D. Lindsley Trophy, presented by Past National Commander Henry D. Lindsley, goes to the department attaining the highest percentage of membership over its preceding year's membership by March 1.

The North Carolina Trophy, presented by the department of North Carolina, goes to the department not included among the several State departments attaining the highest percentage of membership over its preceding year's membership.

The band contest, in which 250 or more bands are expected to compete, is expected to be one of the greatest sporting events of the convention. Prizes for bands will aggregate $1750 cash.

In the drum and bugle corps contest, something like 750 organizations are expected to compete. The prizes will be $1250 cash.

Auxiliary Drill Teams and the male quartette contests already have more entries than participated in the 1924 contests.

Trap shooting and pistol matches are the other contests which will be held.

All shooting contests will be conducted on the United States Army rifle range near Omaha. Application for blanks and information are coming in rapidly, the committee on contests announces.

YOUNG MAN PREVENTS GIRL'S DEATH PLUNGE

YOUTH HOLDS MISS WHO TRIES TO JUMP FROM FERRYBOAT

PHILADELPHIA, Sept. 4.—Quick action of a young man prevented the suicide of a girl 20 years of age, who attempted to leap off a ferryboat docked at the Market-street ferry at 2:45 a.m.

The girl is Irene Gaydos, daughter of A. B. Gaydos, an undertaker. She was taken to the Hahnemann Hospital, where physicians treated her for hysteria. Then she was taken to the Central Police Station. She would make no explanation of her attempt on her life.

Screaming hysterically, the girl had dashed aboard the ferryboat as it was loading at the slip.

She climbed over the gates on the front deck and ran to the edge of the boat.

John Smithers, a passenger on the boat, realising her intentions, vaulted over the gates and grabbed her as she was ready to leap into the waters.

"Let me go, I want to die!" she screamed and fought Smithers.

The girl's father, when notified, said that he could assign no reason for her actions other than she had remained out without his permission and had become despondent.

AUTO THIEVES CHASED IN DRAMATIC MANNER

MOUNTAIN RANGERS AND POLICE DOGS JOIN IN HUNT FOR OFFENDERS

NEW YORK, Sept. 4.—A melodramatic musical comedy with the baying of police dogs as the orchestral music and the lusty shouts of 100 mountain rangers and volunteer detectives as the chorus was staged in Bear Mountain between Stony Point and St. John. The show got its start on the grounds of the New American Institute of Operatic Art at Stony Point.

Two young men, dressed in college clothes with baggy balloon trousers, knocked at the door of Max Rabinoff, orchestra leader and one of the instructors at the new institute.

"The layout of these grounds is charming," they drawled. "If it isn't asking too much, we should consider it a great honor if you would show us around."

Mr. Rabinoff, pleased, led the way to the rear of his estate, where his new touring car was parked. Before the musician could open his mouth to invite them to take seats they had already done so, and away they went in a cloud of dust.

A few hours later members of the posse sent out after them came upon them in a lonely stretch of woods between Stony Point and St. John. When they saw themselves face to face with their pursuers the two young men hopped out and dashed into the woods. Soon afterward all available forces of the law had foregathered and surrounded the woods.

OCCUPATION OF RUHR DESCRIBED

Germans Passed Through Three Stages

First French Move Seen as Ridiculous

Anger, Then Resignation Followed

BY H. S. HARRIS

[SPECIAL FOREIGN CORRESPONDENCE.]

BRUSSELS (Belgium) Aug. 16. With the practical evacuation of the Ruhr it may not be without interest to recall some of the phases of this remarkable period in German history. The measure of success is doubtful. It may be that, in later years, more light will be shed on the whole matter. Be that as it may, the present narrative deals with personal observations.

It will be remembered that the first troops of occupation (those of France) entered Westphalia on January 11, 1923. Less than a month later I had occasion to cross Germany from Switzerland. Conversation with fellow-travellers naturally turned to the new effort by France to obtain compliance of Germany with the conditions of the Peace Treaty. The French move, on the whole, was regarded as a joke. Dinner on the train, on the day of which I am speaking, depended, as the dining-car attendant explained with a smile, upon whether the French had advanced sufficiently far to cross the route we were taking.

In Berlin was very noticeable that the French and Belgians alone were held responsible. The English and American troops had, paradoxically enough, "made a good impression."

The paramount feeling was one of bitter hatred, and the only desire was for revenge. "Even if it takes us fifty years" I was told, "we'll pay them back."

Twelve months elapsed before I paid a further visit. Arriving in Berlin I found, in conversation with Germans, the same tendency to look upon the occupation as a ridiculous affair. Before I left, however (some six weeks later) it was beginning to be realized that the French were not in a playful mood. The German now was less inclined to smile. In fact, he cursed. His anger was real.

I returned four months later, by way of the Ruhr. Trains did not, in those days, run to time-tables. The occupying authorities had become exceedingly provocative, and it seemed that everything possible was done which could hinder German travellers, particularly at the Customs and on entering the different "zones."

The Ruhr occupation would seem, then, in the German mind, to have been divided into three stages. From being an object of ridicule it became one of bitter hatred and, finally, came resignation—though not forgetfulness.

WINN TO NEW POST

[EXCLUSIVE DISPATCH]

TUCSON (Ariz.) Sept. 4.—F. H. Winn appointed several months ago as supervisor of the Coronado national forest, will not assume the position until January 1, next, held by duties of his present office at Silver City, N. M.

$1000 Prize Winning Name
for the
Model City Addition
TO PALISADES DEL REY
to be announced in
Saturday and Sunday Newspapers
(Real Estate Sections)
PUBLIC PRESENTATION
Of the $1000
SUNDAY, 3 P. M.
at the
Model Home Supreme
at
Palisades Del Rey
DICKINSON & GILLESPIE
Corp.

INDEPENDENT THEATERS

SANTA ANA

YOST
OUR SHOWS ARE ALWAYS GOOD

WEST-END
WATCH FOR OUR CHOICE PROGRAM

TEMPLE
SEE OUR SHOWS FOR THE BEST

ORANGE

COLONIAL
Today—Rex, the wild horse, in "Black Cyclone"
Sun., Mon., Tues.—Cecil B. DeMille's "The Ten Commandments"

FULLERTON

CHAPMAN'S
Tonight—Red La Rocque in "Night Life of New York." Also "Myrtle Clayton"
Sun., Mon., Tues.—Zane Grey's "Light of Western Stars" and "Myrtle Clayton"

ALHAMBRA

PLAZA 130 West Main St.
SEE OUR SHOWS FOR THE BEST PICTURES

COMPTON

COMPTON
WE SHOW THE BEST PICTURES

SYMPHONY
Today—Marie Prevost and Monte Blue in "Kiss Me Again"
Sun., & Mon.—Lois Wilson and Wallace Beery in "Rugged Water"
Tues.—Vaudeville, "In the Name of Love"

GLENDALE

GATEWAY San Fernando Road and Glendale Blvd.
Today—Lon Chaney in "The Unholy Three"
Sun., Mon., Tues.—Red La Rocque and Dorothy Mick in "Night Life of New York"

WATTS

LARGO
Today—Country Store and Evelyn Brent in "Beneath the Veil"
Sun.—Ricardo Cortez and Greta Nissen in "In the Name of Love"
Vaudeville—1, 6:30 and 9 P.M.
Mon., Tues.—Continuous Show Mon., 1:00 to 11 p.m.—"Rugged Waters"

YEAGER
WE SHOW ONLY THE BEST PICTURES

MONROVIA

COLONIAL
Today—Lois Wilson and Wallace Beery in "Rugged Water"
Sun., & Mon.—Percy Marmont in "The Street of Forgotten Men"
Tues.—Vaudeville and Picture

UPLAND

COLONIAL
WATCH FOR OUR PROGRAM

HAWTHORNE

HAWTHORNE
WATCH FOR OUR PROGRAM

INGLEWOOD

SEVILLE West Blvd. at 94th St. Free Auto Park
Today—Fred Thomson and horse, Silver King, in "Thundering Hoofs"
Sun., Mon.—"Breathless With a Million"
Tues., Wed.—Richard Dix in "The Lucky Devil," Vaudeville Wed.

Suburban and Neighborhood Theaters

WEST COAST THEATERS, INC.

ANAHEIM

CALIFORNIA
Sat.—Betty Compson-Ray Griffith in "Paths to Paradise" and Vaudeville
Sun., Mon., Tues.—Gaucho Love-Louis Stone in "The Last World"

POMONA

CALIFORNIA
Sat.—Richard Dix in "The Lucky Devil"
Sun., Mon., Tues.—Mary Brian-Percy Marmont in "Street of Forgotten Men"

RIVERSIDE

REGENT
Sun., Mon., Tues.—Betty Compson-Ray Griffith in "Paths to Paradise"
Sun., Mon., Tues.—"Night Life of New York"

LORING
Sat.—Claire Windsor-Conway Tearle in "Just a Woman"

SANTA BARBARA

AIRDOME
Sat.—"The Scarlet West"
Sun., Mon., Tues.—Ana Pavalagus in "The Mad Dancer"

CALIFORNIA
Sat.—Richard Dix in "The Lucky Devil"
Sun., Mon., Tues.—"Not So Long Ago"

MISSION
Sat.—"The Scarecrow"
Sun., Mon., Tues.—"The Bad Man"

GRANADA
Sat.—"The Unholy Three" with Lon Chaney
Sun., Mon., Tues.—"Troubles With Wives"

SAN BERNARDINO

WEST COAST
Sat.—Lillian Gish in "Romola"
Sun., Mon., Tues.—Friday, the Great in "Wild Justice" and Vaudeville

MONTEREY PARK

MISSION North Garfield Ave.
Sat.—Hoot Gibson in "Taming the West"
Sun., Mon.—Lon Chaney in "The Unholy Three"
Tues.—Florence Vidor in "Marry Me"

HOLLYWOOD

HOLLYWOOD 6764 Hollywood Blvd.
Now Playing—Lon Chaney in "The Unholy Three"

APOLLO 5340 Hollywood Boulevard
Sat.—Colleen Moore in "The Desert Flower" Children's Matinee.
Sun., Mon.—Virginia Valli-E. O'Brien in "Sheer"
Tues.—Anna Q. Nilsson in "One Way Street"

WILSHIRE 391 South Western
Sat.—Claire Windsor in "White Desert" Children's Matinee
Sun., Mon.—Greta Nissen-Adolphe Menjou in "Eve's Why"
Tues.—Gaucho Love-Louis Stone in "The Last World"

GRANADA 7123 Sunset Boulevard
Sat.—Colleen Moore in "The Desert Flower" Children's Matinee
Sun., Mon.—Louis Stone-Alma Rubens in "Fine Clothes"
Tues.—Irene Rich in "Eve's Lover"

PARAMOUNT 5520 Santa Monica Blvd.
Sat.—Johnny Hines in "The Early Bird"
Sun., Mon., Tues.—Billie Dove-Jack Holt in "Light of Western Stars"

CARMEL Crescent Junction Hollywood
Sat.—"Steppin Out" and Vaudeville Children's Matinee
Sun., Mon.—"Rugged Water" and Vaudeville
Tues.—Doris Kenyon in "The Halfway Girl"

BEVERLY 224-6 Beverly Drive
Sat.—Milton Sills in "The Making of O'Malley"
Sun., Mon.—Lillian Gish in "Romola"
Tues.—Florence Vidor in "Marry Me"

LOS ANGELES

ALHAMBRA 731 South Hill Street
Now Playing—Lon Chaney in "The Unholy Three"

CAMEO
Now Playing—"Night Life of New York"

BANDBOX (Formerly Shamrock) 900 South Hill Street
Sat.—Blanche Sweet-Colleen in "Sporting Venus"
Sun.—Ken in "King of Wild Horses"
Mon., Tues.—"Learning to Love"

RIVOLI 4313 South Western
Sat.—Irene Rich-Bert Lytell in "Eve's Lover"
Sun., Mon., Tues.—Gaucho Love-Louis Stone in "The Last World"

CARLTON 24th St. and Western Avenue
Sat.—Richard Talmadge in "Youth and Adventure" and Vaudeville
Sun.—Evelyn Brent in "Beneath the Veil"
Mon., Tues.—"Lost, a Wife"

BOULEVARD
Sat.—Gaucho Love-Louis Stone in "The Last World"
Sun., Mon., Tues.—Alma Rubens-Louis Stone in "Fine Clothes"

CIRCLE 5013 Manchester Avenue
Sat.—Bill Cody, Jr., in "A Man's Fight" and Vaudeville
Sun., Mon.—Claire Windsor-Pat O'Malley in "White Desert" and Vaudeville
Tues.—"Welcome Home" and Vaudeville

STRAND 6411 Manchester Avenue
Sat.—Betty Compson in "Paths to Paradise"
Sun., Mon.—Billie Dove-Jack Holt in "Light of Western Stars"
Tues.—"Straight Through" and Country Store

ROSEBUD 1940 Central Avenue
Sat.—Barbara La Marr in "The White Monkey" and Vaudeville
Sun., Mon.—Richard Barthelmess in "Soul Fire"
Tues.—Betty Bronson-Adolphe Menjou in "Are Parents People?"

YORK 4949 York Boulevard
Sat.—Strongheart in "White Fang"
Sun., Mon.—Florence Vidor-Matt Moore in "Grounds for Divorce"
Tues.—Lon Chaney in "The Monster"

SUNBEAM
Sat.—Tom Mix in "The Rainbow Trail"
Sun., Mon., Tues.—"Scarlet West"

KINEMA Graham Station
Sat.—Hoot Gibson in "Hurricane Kid" and Country Store
Sun., Mon.—Florence Vidor in "Marry Me"
Tues.—"North of 36"

BROOKLYN
Opening Date, August 29 with "Lightning"

UNITED THEATERS

LOS ANGELES

UNITED ARLINGTON 2403 W. Washington St., L. A.
Tonight—Tom Mix in the "Rainbow Trail"
Sun., Mon.—Claire Windsor, Pat O'Malley in "The White Desert"
Tues., Wed.—Conway Tearle in "Just a Wife"

ANAHEIM

UNITED ANAHEIM 208 E. Center St., Anaheim
Tonight—Alice Prinzle in "Within the Law"
Sun., Mon.—Virginia Valli, Forrest Stanley in "Up the Ladder"
Tues. and Wed.—Evelyn Brent in "Beneath the Veil"

EAGLE ROCK

UNITED EAGLE ROCK 3056 Eagle Rock Blvd.
Tonight—Jack Holt, Billie Dove in "Light of the Western Stars"
Sun., Mon.—Blanche Sweet, Ronald Colman in "Sporting Venus"
Tues. and Wed.—Florence Vidor in "Marry Me"

AVALON

UNITED STRAND
CATALINA ISLAND
Tonight—Buck Jones in "Gold and the Girl"
Sun.-Mon.—Alice Terry in "Scaramouche"
Tues.—"Black Lightning"

WEST COAST THEATERS, INC. Continued

HIGHLAND Avenue 22 and Pasadena
Sat.—Norma Talmadge in "Graustark"
Sun.—Irene Rich in "Eve's Lover"
Mon., Tues.—Colleen Moore in "The Desert Flower"

RIVIERA 3200 West Adams
Sat.—Pola Negri in "The Charmaine" and "Through the Back Door"
Sun., Mon.—"Pretty Ladies"
Tues.—Betty Compson in "Eve's Secret"

ROYAL 1710 South Main Street
Sat.—Lon Chaney in "The Unholy Three" and Vaudeville
Sun., Mon.—Mary Pickford in "Pretty Ladies"
Tues.—Irene Rich in "Eve's Lover"

RED MILL Robertson Avenue
Sat.—Florence Vidor in "Grounds for Divorce" and Vaudeville
Sun.—Dorothy Mackaill in "Chickie"
Mon.—Betty Compson in "Paths to Paradise" and Vaudeville
Tues.—Irene Rich in "My Wife and I" and Country Store

CRYSTAL
Sat.—"On Time" and Country Store
Sun., Mon.—Richard Barthelmess in "Soul Fire"
Tues.—Helene Chadwick-Olive Brasle in "Women Hater"

JEWEL
Sat.—Claire Windsor in "White Desert" Children's Matinee
Sun., Mon.—Gloria Swanson in "Manhandled" and Gift Night
Tues.—"Admirers" and Gift Night

OPTIC 324 South Main Street
Sat.—Kenneth Harlan in "White Desert"
Sun., Mon., Tues.—"Youth and Adventure"

REGENT
Sat.—Ann Pennington in "The Mad Dancer"
Sun., Mon., Tues.—Laura La Plante in "The Teaser"

ART
Sat.—Barbara La Marr in "The White Monkey"
Sun., Mon., Tues.—Milton Sills in "As Man Desires"

CASINO Vernon and Central Avenue
Sat.—Art Acord in "Circus Cyclone" and Vaudeville
Sun., Mon.—Alice Terry in "Scaramouche"
Tues.—"Black Lightning"

PARAMOUNT 5520 Santa Monica Blvd.
Sat.—Johnny Hines in "The Early Bird"
Sun., Mon., Tues.—Billie Dove-Jack Holt in "Light of Western Stars"

LIBERTY 700 South Main Street
Sat., Sun.—Gerald's Daughter; Who Cares?; "Hello, Hollywood"; Carlton Max, Harry Cleve in "Cyclone Bander"; Hal Roach Comedy and Pathe

LYCEUM 327 South Spring Street
Sat., Sun.—Blanche Sweet-Colleen in "An Empress' Vengeance"
Mon., Tues.—Stacey Snordgrass in "The Way of a Girl"

GRAND 110 South Main Street
Sat., Sun.—"Cyclone Jones"
Mon., Tues.—"The Man From Texas"

MOON 1-3 South Main Street
Sat.—Betty Bronson-Hanlon in "Are Parents People?"
Sun., Mon., Tues.—Lon Chaney in "The Monster"

TIVOLI 4329 South Avenue
Sat.—"How Baxter Butted In" and Vaudeville
Sun., Mon.—Betty Compson in "Paths to Paradise"
Tues.—Claire Windsor in "The White Desert"

REDONDO

CAPITOL
Sat.—"Rugged Water" and Vaudeville
Sun., Mon., Tues.—Milton Sills in "Making of O'Malley"

ART
Sat.—"Sound Wild" Flynn
Sun., Mon., Tues.—Reginald Denny in "California Straight Ahead"
Country Store on Tuesday

HERMOSA BEACH

METROPOLITAN
Sat.—Art Acord in "Circus Cyclone" and Vaudeville
Sun., Mon., Tues.—Milton Sills in "Making of O'Malley"

LONG BEACH

LIBERTY
Sat.—Peter, the Great in "Wild Justice"
Sun., Mon., Tues.—"The Iron Horse"

WEST COAST
Sat.—"Passionate Youth" and Vaudeville
Sun., Mon., Tues.—"Scarlet West"

SAN PEDRO

CABRILLO
Sat.—Milton Sills in "Making of O'Malley"
Sun., Mon., Tues.—Norma Shearer-Lew Cody in "A Slave of Fashion" and Vaudeville

SANTA MONICA

CRITERION
Sat.—Doris Kenyon in "The Rolling Road" and Vaudeville
Sun.—Florence Vidor in "Grounds for Divorce" and Vaudeville
Mon., Tues.—Norma Shearer-Lew Cody in "Slave of Fashion"

OCEAN PARK

DOME
Sat., Sun.—Leatrice Joy in "Man's Size" and Vaudeville
Mon., Tues.—Peter, the Great in "Wild Justice"

REDONDO

CAPITOL
Sat.—"Rugged Water" and Vaudeville
Sun., Mon., Tues.—Milton Sills in "Making of O'Malley"

ART
Sat.—Barbara La Marr in "The White Monkey"
Sun., Mon., Tues.—Milton Sills in "As Man Desires"

CASINO Vernon and Central Avenue
Sat.—Art Acord in "Circus Cyclone" and Vaudeville
Sun., Mon.—Alice Terry in "Scaramouche"
Tues.—"Black Lightning"

PARAMOUNT 5520 Santa Monica Blvd.
Sat.—Johnny Hines in "The Early Bird"
Sun., Mon., Tues.—Billie Dove-Jack Holt in "Light of Western Stars"

LIBERTY 700 South Main Street
Sat., Sun.—Gerald's Daughter; Who Cares?; "Hello, Hollywood"; Carlton Max, Harry Cleve in "Cyclone Bander"; Hal Roach Comedy and Pathe

LYCEUM 327 South Spring Street
Sat., Sun.—Blanche Sweet-Colleen in "An Empress' Vengeance"
Mon., Tues.—Stacey Snordgrass in "The Way of a Girl"

GRAND 110 South Main Street
Sat., Sun.—"Cyclone Jones"
Mon., Tues.—"The Man From Texas"

MOON 1-3 South Main Street
Sat.—Betty Bronson-Hanlon in "Are Parents People?"
Sun., Mon., Tues.—Lon Chaney in "The Monster"

TIVOLI 4329 South Avenue
Sat.—"How Baxter Butted In" and Vaudeville
Sun., Mon.—Betty Compson in "Paths to Paradise"
Tues.—Claire Windsor in "The White Desert"

VENICE

CALIFORNIA
Sat.—"Scarlet West"
Sun., Mon., Tues.—Richard Barthelmess in "Shore Leave"

NEPTUNE
Sat.—"The Loser's End"
Sun., Mon.—Talmadge in "Isle of Hope"
Tues.—Anna Q. Nilsson in "Week's End"

OCEAN PARK

DOME
Sat., Sun.—Leatrice Joy in "Man's Size" and Vaudeville
Mon., Tues.—Peter, the Great in "Wild Justice"

REDONDO

CAPITOL
Sat.—"Rugged Water" and Vaudeville
Sun., Mon., Tues.—Milton Sills in "Making of O'Malley"

ART
Sat.—"Sound Wild" Flynn
Sun., Mon., Tues.—Reginald Denny in "California Straight Ahead"
Country Store on Tuesday

HERMOSA BEACH

METROPOLITAN
Sat.—Art Acord in "Circus Cyclone" and Vaudeville
Sun., Mon., Tues.—Milton Sills in "Making of O'Malley"

LONG BEACH

LIBERTY
Sat.—Peter, the Great in "Wild Justice"
Sun., Mon., Tues.—"The Iron Horse"

WEST COAST
Sat.—"Passionate Youth" and Vaudeville
Sun., Mon., Tues.—"Scarlet West"

SAN PEDRO

CABRILLO
Sat.—Milton Sills in "Making of O'Malley"
Sun., Mon., Tues.—Norma Shearer-Lew Cody in "A Slave of Fashion" and Vaudeville

SANTA MONICA

CRITERION
Sat.—Doris Kenyon in "The Rolling Road" and Vaudeville
Sun.—Florence Vidor in "Grounds for Divorce" and Vaudeville
Mon., Tues.—Norma Shearer-Lew Cody in "Slave of Fashion"

SATURDAY MORNING
Theaters—Amusements
LOEW'S
She was just
NEW
FANCHON & MARCO
Presents
"South Sea Idyls"
with Novelle Brown, Ray Bond, Wilda Bertin and Eight Beautiful Beauties
GINO SEVERI
Especially Engaged
as Conductor of
Loew's State Orchestra,
offers "TAMBA," his
Beautiful South
Sea Musical
Revue.
11 A.M. TO 11 P.M.
DIRECTION WEST
CRITE
Note:
The Critic
showing
unable to
see it at
THE STARS
Tonight
WILLIAM
THE IRON
CRITERION ATMOS
WHERE THE W
FEATU
Chief Clear Sky—Imperial
POPULAR
PRICES TODAY
GEN. ADMISS
LOGES 65¢
No Reser
ALMA RU
RAYMO
FINE C
METRO GOLDWYN MAYER PICTURE
THE UNK
DIRECTED BY
BURBANK THEATER
Main at Sixth
MUSIC
COMP
250 SEATS RESERVED
WILKES ORANGE
Last Time TONIGHT
ROBERTA
PLAY
A Good Play
Special Labor Day Sat., Mon., Sept. 7th
Beginning Sun
"WHITE
The Season's Dram
Matinee Daily, 15c-75c
Nights, 25c to $1.50
Phone Valley 3214
Orpheum
First Time in Vaudeville
BEN BARD &
SPANISH DREAMS
BILL PRUITT—FORD & CUNNINGHAM
GEORGE WHITING
SAN THEATER
PICO
JOYOUS WEEK
Telephone WE. 5165
Mat. Wed. and Sat. Best Seats $1.
Hippodrome Vaudeville
"THE TRUTH
Hope Hampton
Continuous Da

heaters

UNITED THEATERS

LOS ANGELES

UNITED ARLINGTON
3488 W. Washington St., L. A.
Tonight—Tom Mix in the "Rainbow Trail"
Sun. Mon.—Claire Windsor, Pat O'Malley in "The White Desert"
Tues., Wed.—Conway Tearle in "School for Wives"

ANAHEIM

UNITED ANAHEIM
306 E. Center St., Anaheim
Tonight—Alleen Pringle in "Wildfire"
Sun., Mon.—Virginia Valli, Forrest Stanley in "Up the Ladder"
Tues. and Wed.—Evelyn Brent in "Smouth as Satin"

EAGLE ROCK

UNITED EAGLE ROCK
5056 Eagle Rock Blvd.
Tonight—Jack Holt, Billie Dove in "Light of the Western Stars"
Sun. & Mon.—Blanche Sweet, Ronald Colman in "Sporting Venus"
Tues. and Wed.—Florence Vidor in "Ground for Divorce"

AVALON

UNITED STRAND
CATALINA ISLAND AVALON
Tonight—Hoot Jones in "Gold and the Girl"
Sun.—Anna Q. Nilsson, Lewis Stone in "The Talkers"
Mon.—Adolphe Menjou and Greta Nissen in "Last of Mrs. Cheyney"
Tues.—Alice Calhoun, Cullen Landis in "Tempered Youth"
Wed.—Alice Joyce and Kenneth Harlan in "White Man"

WEST COAST THEATERS, INC. Continued

HIGHLAND Avenue 36 and Pasadena Avenue
Sat.—Norma Talmadge in "Hand Winds"
Sun.—Irene Rich in "Eve's Lover"
Mon., Tues.—Colleen Moore in "The Desert Flower"

RIVIERA 8820 West Adams
Sat.—Pola Negri in "The Charmer" and "Through the Back Door"
Sun., Mon.—"Pretty Ladies" Zane Pitts and Ted Shore, and Vaudeville
Tues.—Betty Compson in "Eve's Secret"

ROYAL 1710 South Main Street
Sat.—Lon Chaney in "The Unholy Three"
Sun., Mon.—Norma Talmadge in "Hand Winds" and Vaudeville
Mon., Tues.—Zane Pitts-Ted Shore in "Pretty Ladies"

RED MILL Belvedere Gardens
Sat.—Florence Vidor in "Grounds for Divorce" and Vaudeville
Sun.—Dorothy Mackaill in "Chickie"
Mon.—Betty Compson in "Paths to Paradise" and Vaudeville
Tues.—Irene Rich in "My Wife and I" and Country Store

CRYSTAL
Sat.—"On Time" and Country Store
Sun., Mon.—Richard Barthelmess in "Seal Five"
Tues.—Helene Chadwick-Olive Brook in "Women Hate"

JEWEL
Sat.—Claire Windsor in "White Desert"
Sun., Mon.—Gloria Swanson in "Madame Sans Gene"
Tues.—"Adventure" and Gift Night

OPTIC 552 South Main Street
Sat.—Kenneth Harlan in "White Flag"
Sun., Mon., Tues.—"Youth and Adventure"

REGENT
Sat.—Ann Pennington in "The Mad Dancer"
Sun., Mon., Tues.—Laura La Plante in "The Teaser"

ART
Sat.—Barbara La Marr in "The White Moth"
Sun., Mon., Tues.—Milton Sills in "As Man Desires"

CASINO Vernon and Central
Sat.—Art Acord in "Circus Cyclone"
Sun., Mon.—Alice Terry in "Confessions of a Queen"
Tues.—"Black Lightning"

LIBERTY 704 South Main Street
Sat., Sun.—Dramas: Daughter: What Price Glory?; "Hello, Hollywood," Cartoon
Mon., Tues.—Harry Carey in "Trimmed in the Border," Hal Roach Comedy and Pathe Review

LYCEUM 227 South Spring Street
Sat., Sun.—Blanche Sweet-Colman in "His Supreme Moment"
Mon., Tues.—Eleanor Boardman in "The Way of a Girl"

GRAND 119 South Main Street
Sat., Sun.—"Cyclone Jones"
Mon., Tues.—"The Man From Texas"

MOON 719 South Main Street
Sat.—Betty Bronson-Harlan in "Are Parents People?"
Sun., Mon., Tues.—Lon Chaney in "The Monster"

TIVOLI 4219 Central Avenue
Sat.—"How Baxter Butted In"
Sun., Mon.—Betty Compson in "Paths to Paradise"
Tues.—Claire Windsor in "The White Desert"

VENICE

CALIFORNIA
Sat.—"Scarlet West"
Sun., Mon., Tues.—Richard Barthelmess in "Shore Leave"

NEPTUNE
Sat.—"The Lone Eagle"
Sun., Mon.—Talmadge in "Isle of Hope"
Tues.—Anna Q. Nilsson in "Vanity's Price"

OCEAN PARK

DOME
Sat., Sun.—Laughlin Jay in "Hell's Highway" and Vaudeville
Mon., Tues.—Peter, the Great in "Wild Justice"

REDONDO

CAPITOL
Sat.—"Rugged Water" and Vaudeville
Sun., Mon., Tues.—Milton Sills in "Making of O'Malley"

ART
Sat.—"Speed Wild" Flynn
Sun., Mon., Tues.—Reginald Denny in "California Straight Ahead"
Country Store on Tuesday

HERMOSA BEACH

METROPOLITAN
Sat.—Art Acord in "Circus Cyclone" and Vaudeville
Sun., Mon., Tues.—Milton Sills in "Making of O'Malley"

LONG BEACH

LIBERTY
Sat.—Peter, the Great in "Wild Justice"
Sun., Mon., Tues.—"The Iron Horse"

WEST COAST
Sat.—"Passionate Youth" and Vaudeville
Sun., Mon., Tues.—"Scarlet West"

SAN PEDRO

CABRILLO
Sat.—Milton Sills in "Making of O'Malley"
Sun., Mon., Tues.—Norma Shearer in "A Slave of Fashion" and Vaudeville

SANTA MONICA

CRITERION
Sat.—Doris Kenyon in "The Halfway Girl" and Vaudeville
Sun.—Florence Vidor in "Grounds for Divorce" and Vaudeville
Mon., Tues.—Norma Shearer-Lew Cody in "Slave of Fashion"

Theaters—Amusements—Entertainments

LOEW'S STATE — LOS ANGELES GREATEST ENTERTAINMENT — BDWY AT 7TH
She was just a little Passion Flower
WHO FOUND THAT "EAST IS EAST AND WEST IS WEST" and . . .
"NEVER THE TWAIN SHALL MEET"
PETER B. KYNE'S
Immortal Romance of San Francisco and the South Seas
FANCHON & MARCO Present "South Sea Ideas" with Novelle Bros., Lee James, Wilde Davies and Cliff Bastiel Beauties
GINO SEVERI Specially Engaged to Conductor of Loew's State Orchestra, plays "TAMEA," his Beautiful South Sea Musical Score.
A COSMOPOLITAN PRODUCTION — DIRECTED BY MAURICE TOURNEUR — DISTRIBUTED BY METRO GOLDWYN MAYER
ANITA STEWART & BERT LYTELL
NOTE: 125,000 persons saw this picture in one week in New York. Attend matinees and avoid the crowds.

DIRECTION WEST COAST THEATRES INC.
11 A.M. TO 11 P.M. CRITERION 7TH & GRAND
Note: The Criterion is open as usual today showing "The Iron Horse" so that those unable to attend the opening tonight may see it at popular prices!
THE STARS WILL BE THERE
Tonight! Tonight at 8! And the lights will flash for the grand opening when—
WILLIAM FOX PRESENTS
THE IRON HORSE
WITH
CRITERION ATMOSPHERIC PROLOGUE
"WHERE THE WEST BEGAN"
FEATURING
Chief Clear Sky—Imogene Farrel and talented band of Iroquois Indians
POPULAR PRICES
PRICES TODAY AND TONIGHT
GEN. ADMISSION 50¢
LOGES 65¢ CHILDREN 25¢
No Reserved Seats!

WEST COAST BOULEVARD — DIRECTION WEST COAST THEATRES INC. — WASHINGTON AT VERMONT
ALMA RUBENS - LEWIS STONE
RAYMOND GRIFFITH
IN
FINE CLOTHES
WEST COAST PRESENTATIONS
RUBE WOLFF'S BOULEVARDIERS
MEGLEN JUNIOR FOLLIES
3 Shows Daily 2:15, 7, 9. Last Times Today "The Lost World"

ALHAMBRA — DIRECTION WEST COAST THEATRES INC.
HELD OVER BY POPULAR DEMAND!
It's Greater Than "THE MIRACLE MAN!"
LON CHANEY
IN
"THE UNHOLY 3"
The Most Unusual Drama of 1925
DIRECTED BY TOD BROWNING

BURBANK THEATER Main at Sixth
LOS ANGELES' GREATEST MUSICAL COMEDY SHOW
MOSTLY GIRLS
COMPLETE CHANGE WEEKLY

WILKES ORANGE GROVE THEATRE — HOLLYWOOD 0277
Last Times TONIGHT
THOMAS WILKES Presents ROBERTA ARNOLD in "PLAYTHINGS"
A GOOD PLAY ABOUT BAD GIRLS
POPULAR $1.00 MATS. WED. & SUN. From 10c to $1.50 — 50-512
Special Labor Day Mat. Mon., Sept. 7th
Beginning Sunday Evening "WHITE CARGO"
The Season's Dramatic Thunderbolt!
Returning by Popular Demand

Orpheum — ORPHEUM CIRCUIT VAUDEVILLE — SINGER'S MIDGETS ON THE WAY!
First Time in Vaudeville BEN BARD & JACK PEARL A Leg of Laughter
SPANISH DREAMS — JIMMY SAVO & CO.
BILL ERXLEBEN—FORD & CUNNINGHAM—BERG & ENGLISH—PALERMO'S DOGS
GEORGE WHITING & SADIE BURT

EGAN THEATER PICO
SECOND BIG ROTOGRAVURE WEEK — Telephone WE. 8745
Mats. Wed. and Sat. Best Seats $1.
WHITE COLLARS
Frank Egan's Supreme Success of Successes

Hippodrome Vaudeville
"THE TRUTH ABOUT WOMEN" with Hope Hampton & Lowell Sherman
Some Show Let's Go
Continuous Daily 1 to 11. Sunday 12 to 11 P.M.

FLASHES

FIRMS ARE BUSY

LIVELY DOINGS AT BIG PICTURE STUDIOS

By Grace Kingsley

Announcement is made by Universal and Warner Brothers of some of their forthcoming production plans.

With better stories and bigger productions than ever the policy in mind, Universal is planning the most pretentious year of its existence in 1926, according to Raymond L. Schrock, studio general manager. Mr. Schrock yesterday announced a partial list of the stories to be filmed in 1926, the list including some of the best-known novels and plays of the season.

One of the biggest productions of the year will be Gertrude Atherton's novel, "Perch of the Devil," which ranked as one of the six best sellers of the season. In line with this announcement, Schrock announces that King Baggot, veteran Universal director, will return to the studio under a long-term contract, and will make the Atherton novel as his first production.

The list of productions also includes "Fear" and "Trail of the Tiger," two stories by Courtney Ryley Cooper. These will be combined and made into one big production of circus life, a subject on which Cooper has become famous in America. Curtin Benton is making the adaptation. "The Old Soak," Don Marquis's New York stage hit, will be filmed as one of the features of the 1926 program. "The Cow Jerry" and "Click of Triangle," two popular western novels, have been purchased as starring vehicles for Hoot Gibson. Edgar Franklin's story, "Poker Faces," is now being adapted to the screen by Monte Katterjohn. The 1926 program also includes an original story by Schrock, in which Mary Philbin will be starred, and a Swedish novel, "Wives For Rent," which Svend Gade is now adapting in collaboration with Charles Whittaker, and which Gade will also direct.

Laura La Plante will be starred in "Brides Will Be Brides," from Lucille Van Slyke's popular novel; and Arthur Somer Roche's "Crimes of the Arm Chair" will be made into a mystery melodrama. John Taintor Foote's series of racing stories, "Blister Jones," has also been secured, and will be filmed by Harry Pollard.

"Tall Timber," an unusual novel of the forests by George Goodchild, is now being adapted to the screen by John Gerald Hawks, and will be filmed in the near future as material for one of Universal's stars.

At Warner Brothers, production is now at the peak with no chance of even a slight lull. Twelve pictures are now in the stages of cutting, preparing or actual shooting.

Jack Warner expressed great enthusiasm over the two pictures which Lowell Sherman made here, and if plans permit, the star will return next year for at least one picture. He left for New York a few days ago to begin rehearsals for A. H. Woods in a play called "The Passionate Prince."

Stories now in preparation include "Nighty-Night, Nurse," Syd Chaplin's next picture, which will more than likely go into production first; "The Cave Man," which is being adapted for the screen by Julian Josephson from the story by Gillette Burgess, and which will be Matt Moore's next vehicle; "Broken Hearts of Hollywood," a special that will have all the Warner players in its cast and will be the grand finale of the year's program; Earl Derr Biggers's "The Agony Column," which will serve as Monte Blue's next story; and "Don Juan," which is shaping itself in the capable hands of Bess Meredyth and Maude Fulton, and which will have John Barrymore as its star, with Millard Webb directing.

HARRY CAREY GETS NICE NEW CONTRACT

Rumors regarding Harry Carey's future activities and affiliations that have been floating around since Hunt Stromberg withdrew from the ranks of the Producers' Distributing Corporation were set at rest yesterday by Charles R. Rogers, treasurer of the Hunt Stromberg Corporation, when he announced that Carey has just been signed to a nice new contract by the terms of which he will be starred in twelve westerns for Pathe release.

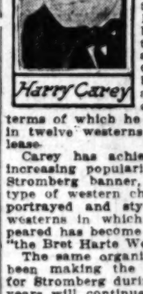
Harry Carey

Carey has achieved a steadily increasing popularity under the Stromberg banner, and from the type of western character he has portrayed and style of screen westerns in which he has appeared has become established as "the Bret Harte Westerner."

The same organization that has been making the Carey features for Stromberg during the last two years will continue with the new contract. Rogers, who has heretofore made his headquarters in New York, is moving to Los Angeles to devote his personal attention to the producing of these Carey pictures and to other features which he will produce during the coming season. All of these features will be made at Universal City.

Carey's first appearance under his new contract will be made in "Buck Up," by Basil Dickey and Harry Haven. Harvey Gates has already completed the continuity and actual production will begin next week. Scott R. Dunlap, who directed Carey in "Beyond the Border," "Silent Sanderson" and "The Texas Trail," will handle the megaphone on "Buck Up."

Walter Pidgeon Signs

Walter Pidgeon, noted eastern actor, who recently came west to play opposite Constance Talmadge, has been put under a long-term contract by Joseph Schenck.

This young player appeared in many eastern stage productions, but has done little in pictures until recently. He is one of Broadway's most popular and skillful actors.

It was after coming west to play opposite Miss Talmadge, that Joseph Schenck decided the young actor should be tied up permanently in the films.

J. Stuart Blackton is now cutting his first picture, "The Gilded Highway," which he made for the Warner release, and he is now preparing for his next, which will be the James Francis Dwyer story, "Maryland, My Maryland," and is being adapted by Marion Constance.

The Methodists are the largest of all Protestant sects and now number about 35,000,000 throughout the world.

Delectable Ann at Hillstreet

Ann Greenway

Offering "Samples" on new bill which opens Monday.

Special Show of 'White Cargo' on Labor Day

Labor Day has more than one meaning to the players in Leon Gordon's sensational drama of the tropics, "White Cargo," which opens at the Orange Grove tomorrow. The reason is that it means real labor for them instead of the usual holiday that will be enjoyed throughout the nation. Thomas Wilkes this week issued orders for ever member of the cast to be on hand at the Orange Grove at the usual matinee time Monday to present Los Angeles with a special Labor Day performance of "White Cargo."

Dejected, but with the spirit of the trade, the artists consented to give up their previously arranged plans for spending the day and will appear then.

Arthur Clayton had planned to visit Point Firmin. Marcela Zabala was to have renewed some old friendships down at San Juan Capistrano, while Leonard Mudie, a new arrival here from New York, was scheduled to see the town from one of the giant sightseeing busses. The intentions of other members of the "White Cargo" cast have not been learned, but it is quite probable that they didn't intend to spend the afternoon on the stage.

Ann Greenway New Charmer on Hillstreet Bill

A songstress who enchants with her music and beauty as well as with her originality, comes to the Hillstreet Monday. Ann Greenway is her name, she of the black, glossy hair and blacker eyes. Miss Greenway will offer a series of exclusive songs and an amusing satire on "Rain."

Neville Fleeson, famous composer and artist, is the discoverer of Miss Greenway, with whom he appeared on his last Orpheum circuit tour. Now she blossoms out on her own and success has been constant. It was just about two decades ago that Ann made her debut in Alexandria, Egypt. Her father was United States Consul there. Soon after, they moved to Paris, where the petite Ann was educated and where she received her first stage experience. Soon aftr the death of her father the family came to America and settled at Minneapolis.

Each of the countries which figure in the history of Miss Greenway seems to have had a hand in the composition of her talents, the most pronounced, however, is the United States.

LABOR DAY MATINEE AT MOROSCO THEATER

A special Labor Day matinee is scheduled by the Morosco Theater for Monday. "Whispering Wires," the new show, has its Los Angeles premiere tomorrow.

In this production, Gavin Gordon, new Morosco leading man, will make his debut. Charlotte Treadway will appear opposite him and the cast will include, among others, Ann McKay, Joseph Eggenton, J. Morris Foster and Harry Hoyt.

TRILBY AT BIG BEAR

Trilby Clark, Hunt Stromberg star, who has just completed playing the lead in "The Prairie Pirate," opposite Harry Carey, departed yesterday for a week's vacation at Big Bear Lake. Miss Clark, famous as a beauty in Australia, came to this country a year ago. Her present vacation is the first she has had since entering pictures.

Theaters—Amusements—Entertainments

GRAUMAN'S EGYPTIAN HOLLYWOOD
Nowhere Else In the World Such A Combination
2:15 TWICE DAILY 8:15 ALWAYS GOOD SEATS MATINEES
CHARLIE CHAPLIN IN "THE GOLD RUSH"
Making Motion Picture History — Glorified by SID GRAUMAN'S Alaskan Prologue
100 people in stage spectacle
ice skating ballet de luxe
beautiful Calif. peaches
grand opera singers
dancers divine
Arctic drama
Seats at Wurlitzer's, 814 S. Broadway; Barker Bros., and Egyptian Box Office, HOlly 2131.

Matinee Today — MAJESTIC BDWY NEAR 9TH / TR-2092 — Special Labor Day Matinee, Sept. 7.
MICHAEL COPPEH-PRESENTS
EDWARD EVERETT HORTON IN "THE SAP"
A Comedy that Convulsed New York — First time in Los Angeles
PRICES—MATS. $1 TO $1.00—EVENINGS 50¢ TO $1.50 EXCEPT SAT. AND SUN.

TALLY'S 839 SO. BDWY — "HELL'S HIGHROAD" A Cecil B. De Mille Production with LEATRICE JOY

Palais de Dance — HILL STREET TWEEN SIXTH & SEVENTH — Beautiful Ball Room De Luxe — BIG LABOR DAY CARNIVAL MONDAY NITE

CINDERELLA ROOF — DANCING SIXTH AT OLIVE — LABOR DAY JUBILEE TONITE & MON. DANCE JUBILEE EVERY NITE NEXT WEEK

Theaters—Amusements—Entertainments

RADIO 3rd ANNUAL NATIONAL EXPOSITION
Sept. 5th to 12th
Admission 50¢
Radio dealers have tickets for you at half price.
TODAY'S PROGRAM
Ambassador Hotel Theater, 1:00 P.M.
Free—Admission—Free
FAMOUS STARS FROM KFWB, WARNER BROS. MOTION PICTURE STUDIO
Address by WILL C. WOOD, State Supt. of Education
Popular Examiner and KFI Radio Artists
Low Cody Announcing
AMBASSADOR AUDITORIUM
AMBASSADOR HOTEL GROUNDS
FREE PARKING — N CAR TO DOOR

MOROSCO Broadway, Between 7th and 8th — MAT. TODAY, 2:20 TONIGHT 8:20
"WE'VE GOT TO HAVE MONEY"
Curtain Nightly, 8:20, 50c to $1.25. Mats. Today and Sun. Best Seats, 50c.
This Thrillingest Thriller of Thrillers Begins Sunday Mat.—Limited Engagement
"WHISPERING WIRES"
SPECIAL LABOR DAY MAT. MON., 2:20

ERLANGER'S BILTMORE — LAST TIMES TODAY MATINEE 2:15
FRANK KEENAN IN A NEW STAGE PLAY "SMILING DANGER"
SPECIAL NEW YORK CAST
Nights, $2.00 to 50c; Bargain Mat. Today, 50c to $1.50.

PLAYHOUSE FIGUEROA AT 9TH — Re-Opens SEPT. 14TH — LOUIS O. MACLOON Presents GEO. M. COHAN'S MUSICAL COMEDY LITTLE NELLIE KELLY
NO RAISE IN PRICES
Nights, Best Seats, $2.00. Mats., 50c to $1.50.

Pilgrimage Play
See It Tonight
SEATS ON SALE
Barker Bros., 716 South Broadway. Phone ME. 1840; Kress Drug Co., 6401 Hollywood Blvd., Phone HOlly 1881.
7 MORE NIGHTS

THE LOS ANGELES MUSEUM
EXPOSITION PARK
Vermont and University Cars
ANNUAL EXHIBITION OF THE CALIFORNIA WATER COLOR SOCIETY
EXHIBITION OF WATER COLORS BY ALFRED HAYWARD AND DOROTHY KENT
Open Daily 10-4
Except Wed. P.M. and Sunday A.M.
FREE
SPECIAL and PERMANENT EXHIBITS of HISTORY, SCIENCE and ART.

Theaters—Amusements—Entertainments

8th ANNUAL PARAMOUNT WEEK — METROPOLITAN — The Dominant Theatre — SIXTH ST. BROADWAY and HILL
Hair-Raising Adventure! Romance Running Wild!
Story for story—punch for punch — thrill for thrill — there never has been a better action picture on the screen
JACK HOLT
NOAH BEERY
BILLIE DOVE
DOUGLAS FAIRBANKS, Jr.
ZANE GREY'S
"WILD HORSE MESA"
A Paramount Picture
A thrill-packed melodrama of YOUNG HEARTS and WILD HORSES tamed only by one master—LOVE
ON THE STAGE
A Contest of Musical Extremes With YOU the Judge and Jury
GRAND OPERA vs. JAZZ
35 ARTIST ENTERTAINERS
for OPERA — for JAZZ
Full orchestra and stage presentations at all performances today. Come early!
HELEN YORKE, ERIK BYE, VIVIAN HOLT, ROBT. HAWKS, MYRTLE LEONARD, WM. HUMPHREYS, METROPOLITAN CONCERT ORCHESTRA
BOBBIE TREMAINE, ART FOWLER, SYLVIA KING, JOHN RAY, BOB GROSS, 12 STEPPERS, RED DEVIL JAZZERS

NOW! RIALTO — BROADWAY NEAR 8TH
Step this way, folks—join the merry throng!
They're packing the Rialto to the doors—LAUGHING — WEEPING — ENJOYING the master-director's masterful romantic comedy-drama.
D.W. GRIFFITH'S
SALLY OF THE SAWDUST
CAROL DEMPSTER — W.C. FIELDS
More fun than a circus!
TAYLOR PARSONS and HAWKS in the Prologue
EXTRA SHOWS TODAY!
SPECIAL MUSIC SCORE - RIALTO ORCHESTRA

Join the "LAFF" LINE!
—that joy-seeking multitude—on it's way to enjoy the screen's greatest comedian in his funniest comedy!
come early!
BROADWAY at THIRD — GRAUMAN'S MILLION DOLLAR Theatre
HAROLD LLOYD IN "THE FRESHMAN"
EXTRA SHOWS TODAY!
on the stage in the great collegiate prologue
WARING'S PENNSYLVANIANS
America's greatest novelty orchestra
with DAVID MURRAY and HILDA LEE.

THEATRE BEAUTIFUL — FORUM — 4050 WEST PICO ST.
SAT. SUN. & LABOR DAY CONTINUOUS PERFORMANCE From 2 TILL 11 P.M.
HUNT STROMBERG'S Powerful DRAMA of A MAN WHO DIED TO LIVE
OFF THE HIGHWAY
ADAPTED FROM THE NOVEL "TATTERLY"
with Wm. V. Mong, John Bowers, Marguerite De La Motte
HENRI CLEBEL Guest Organist Presiding AT THE FORUM'S MASTER KIMBALL
Arnold Tamon Dancers "BALLET BEAUTIFUL"
A Riot of Laughs "SWEET MARIE"
Forum Augmented Orchestra Ted Henkel, Directing

ERLANGER'S MASON — TONIGHT MATS. WED. & SAT. — BEST SEATS WED. MAT. $1.50 SAT. MAT. $2.00
EDWARD D. SMITH PRESENTS THE PERFECT MUSICAL COMEDY
WITH T. ROY BARNES—KITTY DONER—TED DONER
"LADY BE GOOD"

VAUDEVILLE 11:45 A.M. CONTINUOUS 1:30 P.M. PHOTOPLAYS — HILLSTREET — Orpheum Circuit — MATINEES 35c NITES, SAT. MAT. 50c CHILDREN 50c SUN. & HOL. 75c SAT. NITE 75c & $1.00
DUCI de KEREKJARTO—ROY CUMMINGS
Capt. Ray's Arctic Revue with Marjorie Williamson and Helen Subo
EDWARD J. LAMBERT—"THANK YOU DOCTOR"
MARGARET SEVERN AND GIRLS
Exclusive Feature Photoplay Showings
EDMUND LOWE
In "The Kiss Barrier"
News—Chapter 11, "The Pacemakers"—Fables

Filtration Project Materially Increases City's Water Supply

ARTIST'S SKETCH OF A SECTION OF THE INFILTRATION SYSTEM AND WELLS BEING INSTALLED ALONG THE LOS ANGELES RIVER BY THE MUNICIPAL WATER BUREAU.

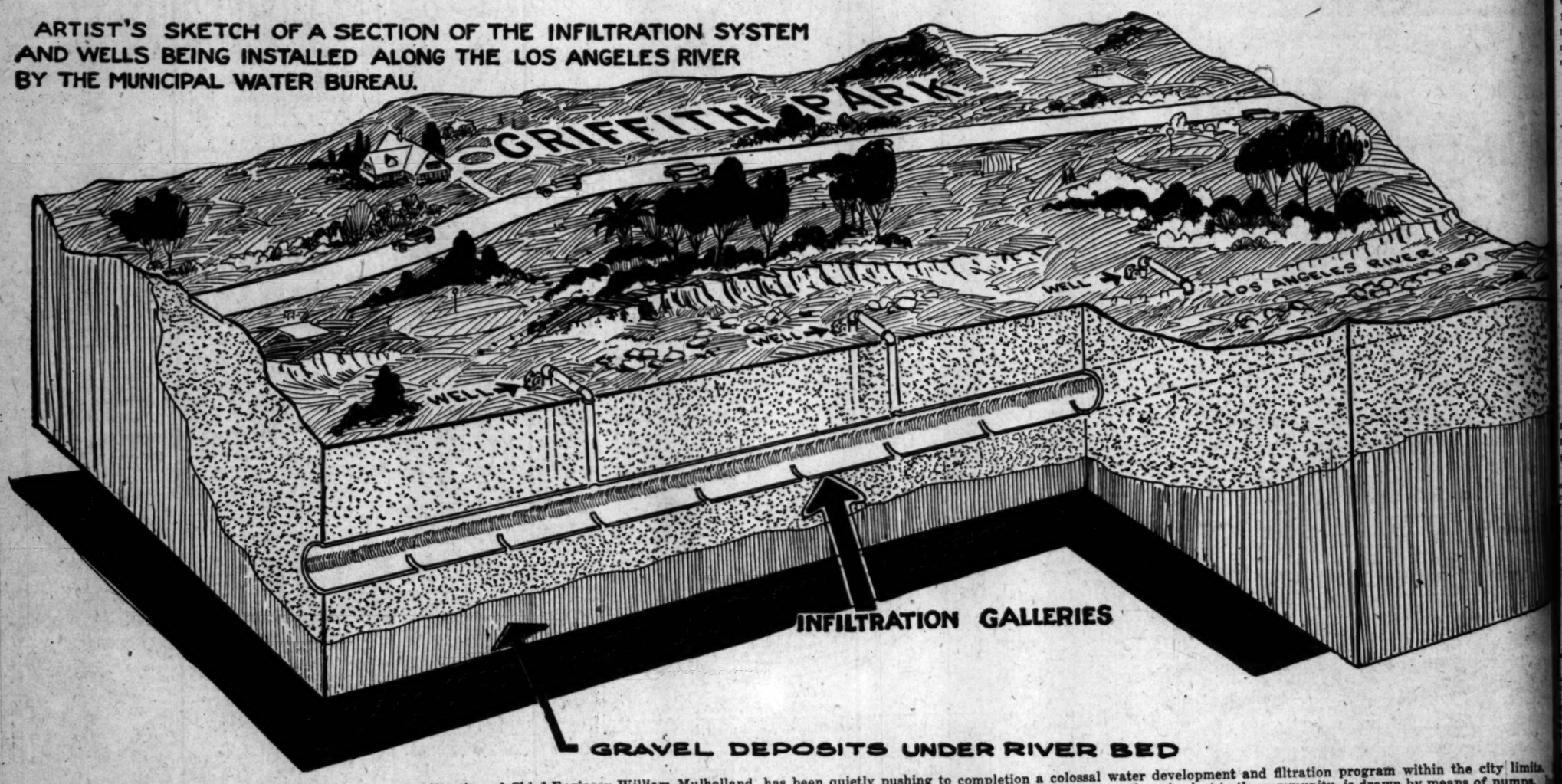

FOR six months, the Municipal Water Bureau, under the direction of Chief Engineer William Mulholland, has been quietly pushing to completion a colossal water development and filtration program within the city limits. The project is in the form of a huge filtration gallery extending for a distance of more than a mile beneath the bed of the Los Angeles River from which water, otherwise lost to the community, is drawn by means of pumps. In addition, the sinking of a battery of wells along the line of the filtration gallery is being accomplished. When completed, the project will increase the water supply of the city by 65,000,000 gallons daily—all pure filtered water. This amount is sufficient to meet the requirements of 500,000 people over a period of twenty-four hours. An idea of the project is presented in the above artist's sketch.

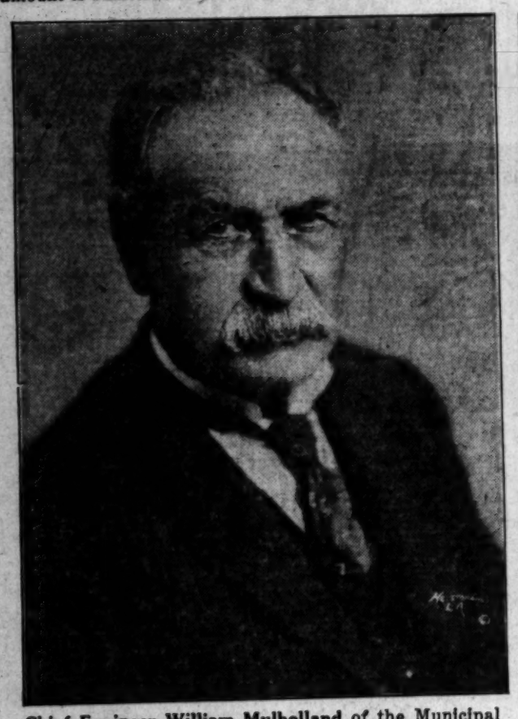

Chief Engineer William Mulholland of the Municipal Water Bureau, under whose direction the project is being completed.

J. E. Phillips, assistant water engineer, examining one of the electrically pumped wells which is reclaiming 2,000,000 gallons daily.

Crane Lowering Section of filtration gallery pipe line into place beneath the course of the Los Angeles River.

Assistant Chief Engineer H. A. Van Norman of Municipal Water Bureau, directly in charge of work.

Completing an Outdoor Transformer Station from which electric power will be relayed to operate pumps in new wells.

Close-up of One of the Sections of Concrete Pipe being used in filtration gallery. Water filtering through the sand and gravel to a considerable distance below the river bed is picked up by the concrete pipe line through a system of perforations.

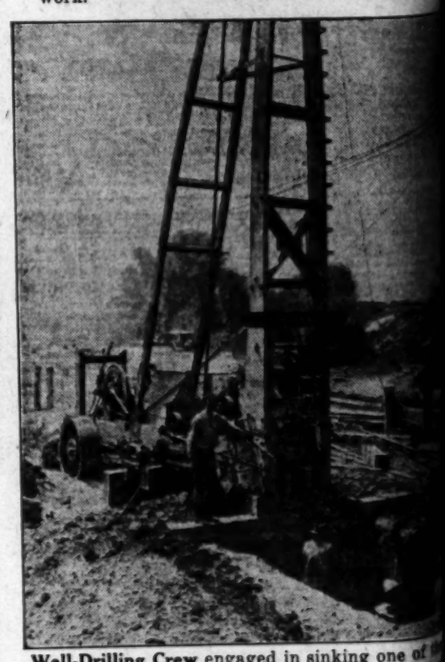

Well-Drilling Crew engaged in sinking one of the battery of wells which are an important part of the project.

ALMOST HUMAN

Here's Leo White and his educated dog, Fido, the star of Ringling Brothers circus. White is the first without the camel-hair overcoat. Fido is more human than some humans. In fact, he's even got an affinity. Fido will eat anything and is particularly fond of children.

BOBBY

ANGELENO SEVEN

Watts Gunn Co... in Semifinal R... Present Titl...

[BY A. P.

OAKMONT (Pa.) Sept... amateur golf championship h... mighty Bobby Jones, and th... tinued their march to victory... They started where Sherma... started and they came to the batt... of Oakmont side by side, the grea... est of friend... one the pup... the other i... champion. An... tomorrow, f... from hom... they will me... as golf enemi... on the sam... field they swe... clean today, f... the amateu... crown.

Champion Bobby, victor... 1924 at Merio... conquered th... same foe tha... he faced thes...

In the finals, George Von Elm o... the Rancho Golf Club of Los An... geles, but the margin was some... what narrower. Von Elm bowe... last year 9 and 8; today the scor... was 7 and 6.

Little Gunn, who eliminated th... former champion, Jess Sweetse... yesterday, today conquered Die... Jones, of White Plains, N. Y., drop... ping a forty-five-foot putt at th... thirty-third green to end the tus... 5 and 3.

FIGHTS LIKE TIGER

The champion went at Von Elm... like a tiger today and rounded the... out turn 2 under par. The Cali... fornian's back was to the wall on... the second green for Bobby ha... gained two birdies and was shoot... ing with the full confidence of a... title-holder.

Von Elm opened the match by... directing a vicious drive into a... trap at the right from which he... barely emerged, to reach home in... Just too late to halve the speed... Jones, for Bobby was down in... a birdie four after an iron second... that halted at the green's edge. A... the second the champion's second... the hole high four feet away and... was down for a second birdie... gaining the hole despite a credit... able par on the part of his oppo...

After a half at the third, Von... Elm's ball again hurtled into the... trap at the right. Again he lost... a half at the fifth was followed... by wandering on the part of Von... Elm, and a bad break in the pit... that, perhaps, threw him far off his... game. At least the smile left his...

Continued on Page 10, Column 5

SEATTLE BE...

...dians Bunch Hits Off C... Turn in 5-to-2

[EXCLUSIV...

SEATTLE, Sept. 4.—Bunching... sixth innings, Red Killefer's... rough runs to beat the Angels f... The score was 5 to 2.

Young John Miljus, Seattle's Ser... pian slinger, twirled a brilliant... game for the Indians, holding the... Angels to five hits.

Crandall has not lost more than five games to Seattle since he has been in the league, so yesterday's victory was regarded as an upset.

The Angels scored first in the fourth, but the Indians took the lead in the fifth when they slammed in a... of markers. Crandall was... ched for two more runs in the...

POONER WINS...

[BY A. P. N...

CAMP PERRY, Sept. 4.—The... match, first event in the... second day's program of the Na... tional Rifle Association contests,... was won today by Capt. Lloyd... Spooner, First United States In... fantry, with a score of 96 out of... possible 100.

Pvt. Joseph Yersak, Troop A,... Fifteenth United States Cavalry,... was awarded first place in the... members match after shooting off... a tie with Capt. John R. Brooks,... United States Infantry.

THREE IN TIE A...

[EXCLUSIVE...

EL MONTE, Sept. 4.—T. R.... Turner, W. L. Cochran and W.... Easton tied for first place in the... medal match play against par... golf here today. The three stars... of a fast field in the feature... event that leads up to the annual... championship of the Olympic... Club of San Francisco.

SPORTS
The Los Angeles Times

SATURDAY MORNING, SEPTEMBER 5, 1925.

ALMOST HUMAN

Here's Leo White and his educated dog, Fido, the star of Ringling Brothers circus. White is the figure without the camel-hair overcoat. Fido is more human than some humans. In fact, he's even got an affinity. Fido will eat anything and is particularly fond of children.

PLANS COMEBACK

Barney Oatfield, veteran racing driver, plans to stage a comeback in the Thanksgiving Day race at Culver City. Here's the famous Barney with his equally famous cheroot. The veteran will pilot a fore-door Chassis equipped with a super-charge highball mixer.

BOBBY JONES DOWNS VON ELM IN NATIONAL GOLF

ANGELENO SUBDUED BY SEVEN AND SIX SCORE

Watts Gunn Conquers Dick Jones in Semifinal Round; Vies With Present Title-holder Today

[BY A. P. NIGHT WIRE]

OAKMONT (Pa.) Sept. 4.—Georgia won the national amateur golf championship here today, for two of her sons, the mighty Bobby Jones, and the sensational Watts Gunn, continued their march to victory.

They started where Sherman stood and they came to the battle of Oakmont side by side, the greatest of friends, one the pupil, the other the champion. And, tomorrow, far from home, they will meet as golf enemies on the same field they swept clean today, for the amateur crown.

GEORGE VON ELM

Champion Bobby, victor in 1924 at Merion, conquered the same foe that he faced there as the amateur George Von Elm of the Rancho Golf Club of Los Angeles, but the margin was somewhat narrower. Von Elm bowed at par 3 and 5; today the score was 7 and 5.

Little Gunn, who eliminated the former champion, Jess Sweetser yesterday, today conquered Dick Metz, of White Plains, N. Y., dropping a forty-five-foot putt at the thirty-third green to end the tussle 3 and 2.

FIGHTS LIKE TIGER

The champion went at Von Elm like a tiger today and rounded the course 2 under par. The Californian's back was to the wall on the second green for Bobby had taken two birdies and was shooting with the full confidence of a champion.

Von Elm opened the match by hooking a vicious drive into a trap at the right from which he never emerged, to reach home in two, too late to halve the speedy Jones, for Bobby was down in four after an iron second had stopped at the green's edge. At the third the champion's second sailed high four feet away and he sank down for a second birdie. Losing the hole despite a creditable par on the part of his opponent, a half at the third, Von Elm's ball again hurtled into the trap at the right. Again he lost. At the fifth was followed a faltering on the part of Von Elm and a bad break in the pits which perhaps, threw him far off his game. At least the smile left his face.

Continued on Page 10, Column 5)

WILLS SURE JACK WON'T FIGHT HIM

Negro Heavyweight Says Dempsey Will Never Get Back in Condition

[BY A. P. NIGHT WIRE]

NEW YORK, Sept. 4.—Harry Wills returned from a tour of Europe today with a bucket of cold water for his proposed heavyweight championship battle against Jack Dempsey.

Asserting he was ready for a fight with the title-holder at "any time" the negro challenger nevertheless, expressed himself as being convinced that Dempsey does not intend to return to the ring.

"I am in shape to fight Dempsey anywhere and I'd be there when the last gong sounds, too," said Wills confidently. "But I don't think that he will ever fight me. I have been trying to get him in the ring with me for five years, but it looks as though I'm doomed to disappointment.

"Dempsey has been doing nothing but dictate for the past five years. I'm ready to fight. Why doesn't he either defend his title or get out of the boxing game?"

"What do you think of the suggestion that Dempsey should have a few preliminary fights before meeting you?" the challenger was asked.

"I can't see that," Wills said. "I'm in condition all the time. A fighter should always be ready. That is his business. If he gets out of shape, that is the end of him. He never gets back again."

BAD COPS VERDIC

[BY A. P. NIGHT WIRE]

NEW YORK, Sept. 4.—Dave A. Bad, bantam champion of Panama, tonight won a judges' decision over Henry Cattena of New York.

SEATTLE BEATS ANGELS

Bunch Hits Off Crandall in Two Innings to Turn in 5-to-2 Win for Indians

[EXCLUSIVE DISPATCH]

SEATTLE, Sept. 4.—Bunching hits off Doc Crandall in the fifth and sixth innings, Red Killefer's Seattle Indians were able to score three runs to beat the Angels for the third straight time here today.

The score was 5 to 3. John Miljus, Seattle's Serbian slinger, twirled a brilliant game for the Indians, holding the Angels to five hits.

Crandall has not lost more than five games to Seattle, since he has been in the league, so yesterday's victory was regarded as an upset.

The Angels scored first in the fourth, but the Indians took the lead in the fifth when they slammed in a trio of markers. Crandall was credited for two more runs in the sixth, clinching the victory for Seattle. score:

LOS ANGELES	AB	R	H	O	A	SEATTLE	AB	R	H	O	A
Statz, cf	4	1	2	3	0	McCabe, cf	4	0	0	4	0
Kruz, 2b	3	1	0	1	6	Brady, 2b	4	1	1	0	1
Hood, lf	3	0	0	2	0	Brazill, 3b	3	1	1	0	1
Twombly, rf	4	0	0	3	0	Eldred, rf	4	1	1	1	1
Grimes, 1b	3	0	1	11	1	Herman, 1b	4	0	1	12	1
Beck, 3b	3	1	1	1	4	T. Baldw'n, lf	3	0	1	1	0
McAuley, ss	3	0	0	2	4	Emmer, ss	3	1	1	3	4
Ennis, c	3	0	1	5	1	E. Baldw'n, c	3	0	0	5	0
Crandall, p	2	0	0	0	1	Miljus, p	3	0	1	0	2
Tatts, x	1	0	0	0	0						
Phillips, p	0	0	0	0	0						
Totals	29	3	5	24	16	Totals	30	5	7	27	10

x—Batted for Crandall in 8th.

SCORE BY INNINGS

Los Angeles	0	0	0	1	0	0	0	1	1	0—3
Base hits	0	1	0	1	0	1	0	2	0	—5
Seattle	0	0	0	0	2	1	1	0	1	—5
Base hits	0	0	0	0	4	2	0	1	0	—7

SUMMARY

Errors—Krug, Ennis, Brady. Innings pitched—By Crandall, 7; Phillips, 2. Charge defeat to Crandall. Runs responsible for—Miljus, 2; Crandall, 3. Struck out—By Miljus, 3; Crandall, 1. Bases on balls—Off Crandall, 2. Stolen bases—Miljus, Emmer. Home run—Beck. Two-base hits—Statz, Eldred, Herman, Brazill. Sacrifice hit—Hood. Double play—Brady to Emmer to Herman. Time of game—1h. 40m. Umpires—Reardon and Brashear.

SOONER WINS NAVY MATCH

[BY A. P. NIGHT WIRE]

CAMP PERRY, Sept. 4.—The national match, first event in the closing day's program of the National Rifle Association contests, was won today by Capt. Lloyd Smith, First United States Infantry, with a score of 96 out of a possible 100.

Joseph Yersak, Troop A, Second United States Cavalry, annexed first place in the pistol match after shooting off a tie with Capt. John R. Brooks, Fifth United States Infantry.

The six hundred "any" rifle match open to all who cared to enter, was won by Gunner C. A. Lloyd, United States Marine Corps, Washington, with a possible 100.

The Pennsylvania civilian team, with a total of 2317 out of a possible 2400, won the Caswell team match, shot on the small-bore range.

Lieut-Col. W. D. Wills, United States Infantry, of Philadelphia, died suddenly in the office of the chief range officer here today while on duty.

THREE IN TIE AT DEL MONTE

[EXCLUSIVE DISPATCH]

DEL MONTE, Sept. 4.—T. R. Cochran, W. L. Cochran and W. Palmer tied for first place in the qualifying match play against par today. The three stars shot a fast field in the feature event that leads up to the annual championship of the Olympic club at San Francisco.

The three leaders toured the old Del Monte course to come in two down, that left them well up over the remainder of the large field entered in the classic. Palmer missed a wonderful chance to come home well in front, but got in trouble playing to the fourteenth, where a remarkable recovery shot saved him from a disastrous hole.

YOUNG TIGERS WIN FOURTH IN ROW FROM SACS, 4-2

HUDKINS WHIPS HOPPE HANDILY

Nebraska Wildcat Wins All But Third Round

Takes Verdict in Main Go at Hollywood

La Barre Defeats Ridley in Semifinal Bout

BY BRAVEN DYER

Abandoning boxing tactics which he employed for the first three rounds, Ace Hudkins, the Nebraska wild cat cut loose with the wild slugging attack for which he is notorious and gave Dick Hoppe, Glendale's lightweight, a terrific beating in the main event of last night's bouts at the Hollywood American Legion Stadium. One of the biggest houses in the history of the Movie City arena saw the evening's entertainment and went home satisfied that Matchmaker Tom Gallery's show produced enough red-hot action to please all concerned.

Ace Hudkins

Hudkins opened the fight by electing to box with Hoppe. The wild cat really displayed a lot of class at a game for which he is not famous. He took the first two rounds by slight margins. But in the third Hoppe drove over a hard right-hand punch which shook Ace to his toenails. A moment later another swat from Dick's right hand landed flush on the Hudkins chin. Just before the round ended Ace received another message from the Glendale garage man. This time it arrived on Hudkins's left eye and that organ began to ooze a bit of blood right then and there.

ACE CUTS LOOSE

The blood was the signal for Ace to cut loose. He did so in the fourth round, forgetting all about his boxing ability and slamming Hoppe from pillar to post. Ace retaliated for his own cut eye by opening a gash below Dick's left optic in this session.

From the fourth stanza on Ace simply kept throwing punches at Hoppe and most of them landed, either on Dick's face or on his tummy. For some reason or other Hoppe didn't try to keep out of the clinches and Hudkins gave him a terrific beating about the body. Dick was almost helpless in Ace's hands, the wild cat whirling him around with one arm and pasting him with the other. Hudkins took every round but the third and Referee Ernie Clark accordingly raised his hand at the end of the scrap. Hoppe deserves a big cheer for his gameness. Ace hurt his right hand in the ninth round.

Harry La Barre knocked Bud Ridley down for a seven count in the first round of their six-round go and won the decision.

SCHAUER IS GAME

Ray Schauer substituted for Felix Villamore against Johnny Godinas. When they built Schauer they must have constructed his mid-section of iron. He took so many punches to the body that Godinas's arms almost dropped off from the exertion. Referee McFarland stopped it in the sixth round, which was the right thing to do, although Schauer was still on his feet protesting. Billy Blake and Young Alexander boxed a draw and Jimmy Laventhal shaded Billy Williams in the opener.

On behalf of the American Legion, Lionel Belmore made a speech, introducing Flyweight Champion Fidel La Barba and George Blake, his manager. Blake was presented with a traveling bag and responded with a few choice words.

BABE RUTH STILL ON OUTSIDE LOOKING IN

[BY A. P. NIGHT WIRE]

NEW YORK, Sept. 4.—Babe Ruth's expectation of reinstatement today by Manager Miller Huggins, for the Yankees' series with the Athletics opening here tomorrow failed of fulfillment.

The suspended home-run king telephoned Huggins asking whether he should report for duty tomorrow.

"I am not yet ready to talk to you," Huggins replied. "When I want you I will call for you."

BOXING OKEYED IN ST. LOUIS

[BY A. P. NIGHT WIRE]

ST. LOUIS, Sept. 4.—Official sanction of the revival here of professional boxing was given late today, when Mayor Miller stated a show would be held the 26th inst., without interference.

NEW TROJAN GRID MENTOR

Howard Jones, left, arrived in Los Angeles yesterday from Ohio to take over the reins as football coach at U.S.C. He was here last spring for early grid practice. Jones formerly coached at Iowa University. He succeeds Elmer "Gloomy Gus" Henderson. The other chap in this photo here is Gwynn Wilson, Trojan graduate manager. He's looking over renovations at Bovard Field with Jones.

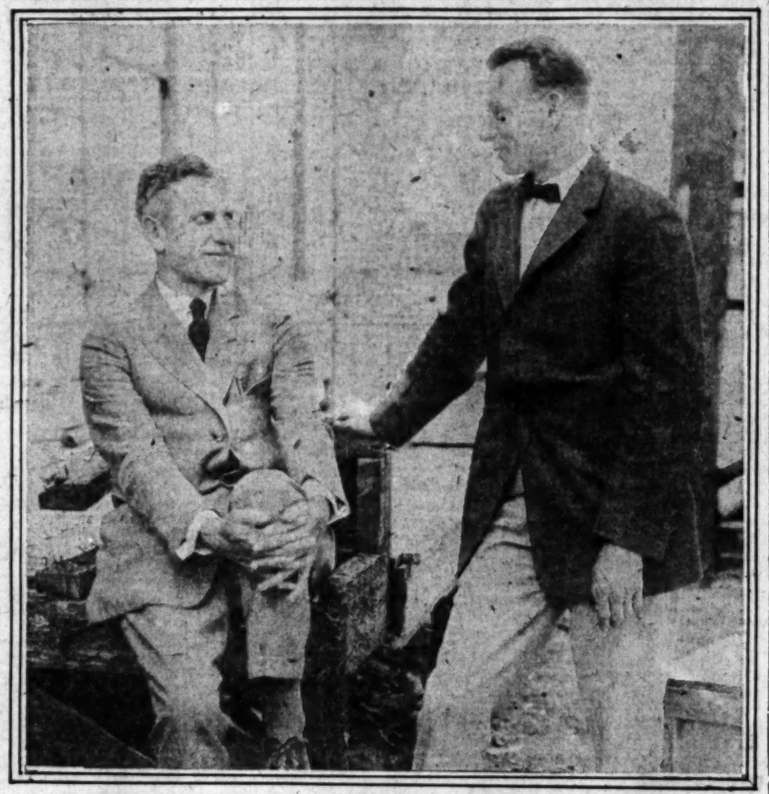

DAVIS CUP PLAY UPSET

Patterson Scores Victory Over Frenchman While Team-mate Falls Before Jean Borotra

[EXCLUSIVE DISPATCH]

FOREST HILLS (L. I.) Sept. 4.—There was a startling division of the honors in the two singles matches which opened the Davis Cup center zone final between Australia and France here this afternoon. Tennis form and tennis calculations were torn to tatters while Gerald Patterson of Australia scored a most surprising triumph over Rene La Coste, 6-3, 6-4, 6-2, and Jean Borotra of France, earned an even more astonishing victory over James G. Anderson, 6-4, 6-3, 8-6.

Tomorrow the doubles will be played between Anderson and Patterson and La Coste and Borotra, and on Monday the remaining singles will be contested.

Gerald Patterson

The Australians, who have dropped Jack Hawkes from the doubles in favor of Anderson, are expected to win the match tomorrow, but after what happened today almost anything is likely to happen in the three remaining contests.

Things had been predicted all the other way today. It had been calculated that La Coste, champion of Europe, would outdo Patterson and that Anderson, champion of Australia, would defeat Borotra. But Patterson rose to tennis heights he never before had attained here and overwhelmed La Coste, who was the victim of seventeen service aces. Patterson's powerful service, his overhead strength and La Coste's inability to come to the net all combined to combat the Frenchman. A backhand chop stroke also was of some use to the Australian.

Anderson was thoroughly outplayed by Borotra. The Basque outsteadied his man and was wild all the way. Anderson could do nothing right. He couldn't handle Borotra's service and he couldn't get his attack working. The result was a match that raised Borotra to a new peak, but failed to come up to the Davis Cup standard.

MURPHY WINNER AGAIN

[BY A. P. NIGHT WIRE]

MILWAUKEE (Wis.) Sept. 4.—Tom Murphy of the Murphy stables, Syracuse, N. Y., drove in another big winner today with Crawford, a bay gelding by Belwin, for the feature stake of $1500 offered by the Wisconsin Theater, Milwaukee, taking three straight heats. His best time was 2:03 1-4, made in the second heat. The class was the 2:14 trot. Thompson Dillon, bay gelding by Dillon Axworthy (Cox.) owned by the Good Time stable, Goshen, N. Y., entry (Dickerson,) second.

Christie Mack, bay gelding, owned and driven by W. J. Marrow, Toledo, O., took the first event, the 2:08 trot, seven-eighths of a mile heat, in best time of 1:47½.

Murphy also took first money in the 2:07 pace for a purse of $1000, with Mac Silk, bay gelding, winning the first two heats in best time of 1:46 for seven-eighths of a mile.

SIX FULL GAMES BETWEEN SENATORS AND PHILADELPHIA

[BY A. P. NIGHT WIRE]

CHICAGO, Sept. 4.— Advancing with the confidence which is the mark of champions, the Washington Senators today hurdled roughshod over the Boston Red Sox to win their sixth consecutive victory, 7-3, and increase their lead for the American League pennant to six full games. The Athletics, still in silent retreat after the punishment they sustained earlier in the week, were idle. The standing:

Washington	82	45	.646
Philadelphia	74	49	.602

For the first time since the recent series which marked their downfall, the New York Giants were able to take advantage of a misstep by their Pirate conquerors. They staged an extra-inning rally, defeating Philadelphia, 6-5, in the tenth, while Pittsburgh lost to St. Louis, 9-3. The setback reduces Pittsburgh's lead to eight games. The standing:

Pittsburgh	80	47	.630
New York	75	53	.564

CANNON AND HELMAN BATTLE TO DRAW

[EXCLUSIVE DISPATCH]

SAN FRANCISCO, Sept. 4.—Rufe Cannon and Chuck Helman fought a draw tonight at Dreamland Auditorium.

Jimmy Sacco took a decision over Dutch Crozier.

Mike O'Leary won a decision from Chris Perry.

Tommy Cross won from Art Martin when the referee stopped the bout.

OBSERVATIONS

BY THE INNOCENT BYSTANDER, BILL HENRY

OUR local golfing hope, George Von Elm, certainly took an awful sock in the eye from Bobby Jones yesterday, but it is not such a disgrace to be beaten by by Jones at any time. The Atlanta demon seems to be absolutely uncanny in his consistency for he seems to be able to play championship golf any old time. While many, even, of the great professionals, have come and gone, Jones has played consistent golf and surely is in a class by himself among the amateur players. The feat of the local star in reaching the final round and the semifinal round in two successive national amateur tournaments is certainly not to be sneezed at. Where, for instance, is the guy who won last year? His average for the two years doesn't come up to Von Elm's.

* * *

Harry Wills has returned home with the same well-worn defi which he has been hurling for about five years. He may not be able to hurl a defi as far as Bud Houser can hurl a discus, but he certainly is a bear for consistency. Dempsey and Wills ought to be put together in a ring. All this stuff about race riots and so on is just a lot of horseradish. Wills is certainly a contender for the title and ought to be allowed to do his stuff before hardening of the arteries gets in its fatal work. He may not be able to lick Spike Robinson, but he has earned his chance.

* * *

The French Davis Cup threat has proved to be no false alarm. Any time anybody can step out and knock over Jim Anderson in three straight sets in a Davis Cup match, they are playing tennis. Of course Borotra is one of those wild creatures of inspiration who "goes crazy" every once in a while, to use an expressive term. When he gets a streak of great tennis in his system he is practically unbeatable. The easy defeat of Rene La Coste by Gerald Patterson, on the other hand, is almost as much of a surprise. The Australians figure to win the doubles and if they don't, the French are likely to be playing the Americans in the challenge round.

* * *

We read in the paper that Baby Bootlegger, owned and driven by Caley Bragg, has won a championship speedboat contest which reminds us that of the old gang of millionaire sportsmen of fifteen years ago, Bragg is almost the lone survivor. He drove in many a hair-raising road and track race, was one of the very

(Continued on Page 10, Column 1)

HOWARD JONES TAKES UP POST

New U.S.C. Grid Mentor Here Starts Duties

First Practice of Season Week from Tuesday

Renovation of Bovard Field is in Progress

Howard Jones, new U.S.C. football coach, arrived in Los Angeles yesterday morning from the East. Although grid practice does not start until week after next, the new mentor had his hands full with detailed work yesterday and will be kept unusually busy for the next ten days.

Bill Hunter

Jones came from Middletown, Ohio where he had spent six weeks with his brother "Tad." "Tad" is head coach at Yale and the two put in much time going over their respective problems for the 1925 season.

Yesterday the Trojan skipper accompanied Gwynn Wilson, graduate manager, to Bovard Field, where much renovating is in progress. When the work of clearing away two or three buildings is completed the Trojans will have a solid block of field from Thirty-fourth to Thirty-fifth streets.

First official grid practice is scheduled for one week from Tuesday. At this time it is expected that Jones and his seven assistants will be greeted by close to 100 pigskin athletes.

Willis O. "Bill" Hunter, director of intercollegiate athletics at U.S.C. returned two days ago from Catalina Island where he has been conducting a boys' camp with Gus Henderson, former U.S.C. coach. With the increased athletic facilities and a much larger sports program Hunter is in for a busy season. He has the direction of all intramural sports in addition to the routine work which falls to the head of the athletic department.

BERNSTEIN TO GO EAST WITH KEARNS

Willie Bernstein, manager of Frankie Grandetta; Freddie Mack and other good local boys, will go East tomorrow with Jack Kearns. Bernstein will attend the bout between Mickey Walker and Dave Shade and when he returns plans to bring a couple of fighters from his New York stable.

SOLONS BOW TO CLYDE BARFOOT

Vernon Mound Ace Turns in Twenty-secpnd Win

Jim Blakesley Breaks Foot in Opening Inning

Shea Stars as Hank Gowdy Gives Him Double-O

BY ROBERT RAY

Rube Ellis's teething Tigers made it four in a row over the so-so Senators from Sacramento by taking yesterday's conflict, 4 to 2. The Tigers got a couple of good breaks when a couple of ordinarily one-base hits by Oliver and Whitney took bad bounds and got by the outfielders for triples and later turned into runs. Those breaks, combined with Clyde Barfoot's effective although unsteady pitching, made it possible for the Vernon youngsters to take their fourth straight game, which, it is believed, is a record winning streak for the Tigers this season.

Clyde Barfoot

It was Barfoot's twenty-second victory of the season and tied the Tiger ace with Charley Root of the Angels for league leadership in wins for the year.

The Tigers' injury jinx is still tagging Rube Ellis's squad, as was evidenced yesterday when Jim Blakesley broke a bone in his foot while sliding into second base in the first inning. Blakesley had just hit a double against the left-field wall, scoring two Tigers, when Shea's quick throw to second caught him napping. Jim attempted to slide back safely, but was tagged out, as well as getting his foot broken. He will probably be out for the rest of the year.

HANK GOWDY PRESENT

Hank Gowdy, erstwhile New York Giant catcher, whom John McGraw sent out to the Coast for the express purpose of looking over Merwin Shea, Sac backstop, was on hand at the ball park yesterday and he certainly got an eye full. Shea turned in a great performance, hitting a home run and two singles, as well as fielding sensationally.

Shea pulled a prize-fielding stunt in the fifth inning that should raise his purchase price a few thousand bucks. Jack Warner

(Continued on Page 10, Column 2)

LLOYD, ANDERSON TO COACH

Keith Lloyd and Otto Anderson, former star U.S.C. track and football athletes, were yesterday added to the John C. Fremont High School coaching staff, according to an announcement made by Bill Haney. Lloyd will handle track and Anderson will coach football during the coming year.

With the second year of competition coming up in the Junior City League, larger turn-outs are expected this year at all the new schools and interest in their grid battles should run higher. Anderson, with three years of experience behind him, should prove a valuable mentor and with reasonable material, turn out a good team.

Walk-Overs

Snap and Go....!

Take a look at Walk-Over's windows and you'll see the shoe you want for Fall—at a price that will give you 100% value in long wear. Smooth, clinging fit insured by Walk-Over's famous pear-shaped heels.

JESBERG'S Walk-Over Shops

618 S. Broadway

359 S. Spring St.

359 S. Spring Open Saturday Evenings

$8.50

Cards Break Pirates' Winning Streak; Ferguson Twirls Solons to Easy Win Over So

HORNSBY POKES ANOTHER HOMER

St. Louis Slugger Runs Total to Thirty-five

Giants Nose Out Phillies in Tenth, 6 to 5

Cincinnati Scores 2-to-1 Win Over Chicago Cubs

[BY A. P. NIGHT WIRE]

PITTSBURGH, Sept. 4.—St. Louis broke Pittsburgh's nine-game winning streak today, 9 to 3. Yde opposed Reinhart, giving way in the ninth to Babe Adams, who went to the mound with the bases loaded. The Cardinals hammered Adams for four hits and five runs. Rogers Hornsby made his thirty-fifth home run of the season. Score:

ST. LOUIS	AB	R	H	O	A	PITTSBURGH	AB	R	H	O	A
Blades,lf	4	0	1	2	0	Moore,rf	4	0	1	2	0
Shinners,cf	5	1	1	3	0	Rawlings,2b	3	0	0	1	5
Hornsby,2b	3	1	2	0	3	Cuyler,cf	3	0	0	3	0
Sutton,3b	3	0	0	0	1	Barnhart,lf	3	0	0	1	0
Maisel,rf	4	1	1	4	0	Traynor,3b	4	1	2	1	1
Bell,1b	3	0	1	9	1	Wright,ss	4	1	1	3	3
O'Farrell,c	3	1	2	5	0	McInnis,1b	4	1	1	8	1
Thevenow,ss	4	1	2	2	4	Bigbee,c	3	0	0	5	0
Rhodes†,p	3	0	1	0	1	Grant'm,1b	0	0	0	1	0
						Gooch,c	1	0	1	3	0
						Carey,ss	0	0	0	0	0
						Smith,p	0	0	0	0	1
						Yde,p	1	0	0	0	1
						Adams,p	0	0	0	0	0
Totals	36	5	12	27	11	Totals	34	3	6	27	12

†—Ran for McInnis in 8th.
††—Batted for Gooch in 8th.

SCORE BY INNINGS

St. Louis	1	0	0	0	0	1	0	0	3	—5
Pittsburgh	0	0	0	0	0	0	0	0	3	—3

SUMMARY

Errors—Barnhart, Yde. Two-base hits—Traynor, McInnis, Wright, Hornsby. Three-base hit—Maisel. Home run—Hornsby. Stolen bases—Shinners, Sacrifice hits—Blades, Bell. Double plays—Barnhart to Wright to Traynor; Rogers Hornsby to Thevenow to Bottomley; Wright to Grantham; Thevenow to Hornsby to Bottomley. Left on bases—St. Louis, 4; Pittsburgh, 10. Bases on balls—Off Rhodes, 1; Yde, 2. Struck out—By Yde, 2. Hits—Off Yde, 6 in 8 innings (none out in 9th); off Adams, 4 in 1 inning. Losing pitcher—Yde.

GIANTS ON TOP

PHILADELPHIA, Sept. 4.—The New York Giants nosed out the Phillies today, 6 to 5, Terry's home run in the tenth breaking a 5-to-5 deadlock. Irish steusel slammed his twentieth home run of the year in the fifth inning. Score:

NEW YORK	AB	R	H	O	A	PHILADELPHIA	AB	R	H	O	A
Smith,rf,cf	4	1	2	1	0	Sand,ss	5	1	2	1	2
Frisch,2b	5	1	1	3	1	Leach,cf	6	2	3	4	0
Stengel,rf	5	0	1	2	0	Burns,rf	5	0	1	2	0
Terry,1b	6	1	3	7	1	Mokan,lf	1	0	0	1	0
Kelly,lf	4	0	1	3	0	Fonseca,1b	4	0	2	10	0
Gelbert,2b	4	0	0	2	4	Klein,2b	5	0	1	2	4
Jackson,ss	4	0	1	1	3	Friberg,3b	4	0	0	2	2
Snyder,c	4	0	1	8	0	Wilson,c	4	0	1	4	2
Hamilton,p	1	0	0	0	1	Ulrich,p	4	0	0	1	3
Winsett,p	1	0	0	1	0	Williams,rf	1	0	1	1	0
Nehf,p	0	0	0	0	1	Harper,lf	4	0	0	0	0
Ford,xxx	1	0	0	0	0	Wendaliz	4	0	0	0	0
Devine,x	0	0	0	0	0						
Totals	39	4	13	30	9	Totals	49	5	13	30	13

x—Kosher ran for Snyder in 9th.
xx—Called for umps in 8th.

SCORE BY INNINGS

New York	0	0	3	0	1	0	0	0	0	—4
Philadelphia	0	0	2	0	0	0	0	0	0	—5

SUMMARY

Two-base hit—Leach. Home runs—Stengel, Terry. Stolen base—Frisch. Left on bases—New York, 5; Philadelphia, 11. Double plays—Sand to Fonseca; Snyder to Frisch. Struck out—By Ulrich, 4; Nehf, 2; Hamilton, 1. Bases on balls—Off Ulrich, 2; Bentley, 3; Winsett, 2; Nehf, 1.

SOLONS TRIUMPH

WASHINGTON, Sept. 4.—Ferguson held the Boston Red Sox, his former mates, to seven hits today, while the champion Senators hit timely for a 9-to-3 victory. It lifted Washington's lead over the Athletics to six full games, Philadelphia being idle. It was Ferguson's third straight victory in a Washington uniform and the Senators' sixth consecutive win. Score:

BOSTON	AB	R	H	O	A	WASHINGTON	AB	R	H	O	A
Williams,lf	5	0	1	2	0	McNeely,cf	4	1	0	2	0
Flagst'd,rf	4	0	1	1	0	Harris,2b	3	0	1	2	3
Carlyle,rf	3	1	2	0	0	Rice,rf	3	1	1	3	0
Todt,1b	3	0	0	9	0	Goslin,lf	3	1	1	1	0
Prothro,2b	4	0	0	2	3	J.J.Harris,1b	3	0	1	10	1
Rogell,3b	3	0	0	1	2	Bluege,3b	3	1	1	1	1
Lee,ss	4	0	2	2	3	Peckin'h,ss	4	1	1	2	3
Fields†,c	2	0	0	3	0	Ruel,c	3	0	0	4	0
Ruffing,p	3	0	0	0	0	Ferguson,p	3	0	0	0	0
Fuhr,p	0	0	0	0	0						
Ross,p	0	0	0	0	0						
Russo,x	1	0	0	0	0						
Bassler,xx	1	0	0	0	0						
Totals	33	1	7	23	10	Totals	27	9	9	27	9

x—Batted for Fuhr in 7th.
xx—Batted for Ross in 9th.

SCORE BY INNINGS

Boston	0	0	0	1	0	0	0	0	0	—1
Washington	0	0	0	0	1	0	1	1	6	—9

SUMMARY

Two-base hits—Prothro, J. Harris, Lee, Flagstead, Bluege. Three base-hits—Rice, Goslin, Peckinpaugh. Sacrifice hits—Rice, Bell. Double plays—Ferguson, Ruel. Double plays—Rice to J. Harris; Double plays—Rice to J. Harris; Lee to Rogell to Todt. Bases on balls—Off Ruffing, 4; Ross, 2; Ferguson, 3. Struck out—By Ruffing, 2; Ferguson, 3. Inning pitched—By Ruffing, 4 2-3; Fuhr, 1 1-3; Ross, 3. Losing pitcher—Ruffing. Umpires—Nallin, Evans, Ormsby and Hildebrand. Time of game—1h. 46m.

CUBS CUFFED

CHICAGO, Sept. 4.—Cincinnati defeated Chicago, 2 to 1, today by bunching hits in the fourth and ninth innings. Jahn's catch of a long fly by Pinelli near the fence in left field was the outstanding feature of the game. Score:

CINCINNATI	AB	R	H	O	A	CHICAGO	AB	R	H	O	A
Smith,lf	4	1	2	2	0	Adams,2b	4	0	0	1	4
Rittmann,lf	0	1	0	0	0	Roth's,cf	4	0	0	0	0
Pinelli,3b	3	0	0	0	2	Freigau,3b	3	1	1	2	2
Roush,cf	4	0	0	0	0	Jahn,lf	4	0	1	3	0
Walker,rf	4	0	2	4	0	Brooks,rf	4	0	0	1	0
Hoke,1b	4	0	2	11	0	Gonsales,1b	3	0	1	14	0
Critz,2b	3	0	1	3	3	Pitsenger,ss	4	0	2	4	0
Bohne,ss	3	0	0	1	7	Hartnett,c	3	0	0	7	1
Kroger,c	3	0	1	4	0	Bush,p	3	0	0	0	3
May,p	3	0	0	0	3						
Totals	29	2	8	27	15	Totals	32	1	5	27	20

Grimm batted for Bush in 9th.

SCORE BY INNINGS

Cincinnati	0	0	0	1	0	0	0	1	0	—2
Chicago	0	0	0	0	0	0	0	0	1	—1

SUMMARY

Errors—Smith, Bohne, Kroger. Two-base hit—Walker. Struck out—By May, 4; Bush, 1. Bases on balls—Off May, 4; Bush, 1. Double plays—Hartnett to Freigau to Adams; Bush to Pitsenger to Gonsales; Bohne to Critz to Hoke.

OBSERVATIONS BY BILL HENRY

(Continued From Ninth Page)

earliest of flyers and has been for many years an accomplished speedboat pilot. He really had a pile of money and still has it together with his health and his old-time enthusiasm for speed. David Bruce Brown, Spencer Wishart and most of the others of that old crew have gone where their money won't do them any good, but Bragg continues to take chances and get away with it although he doesn't drive racing cars any more.

WESTERN LEAGUE

	W.	L.	P.c.		W.	L.	P.c.
Des Moines	91	61	.570	Omaha	82	70	.479
Denver	89	61	.567	St. Joseph	67	89	.493
Okla. City	79	69	.536	Lincoln	63	76	.453
Wichita	69	68	.504	Tulsa	61	77	.442

Yesterday's Results

Des Moines, 2; Omaha, 1.
Wichita, 5; Oklahoma City, 2.
Denver, 11; Lincoln, 5.
St. Joseph, 6; Tulsa, 2.

WESTERN ASSOCIATION

	W.	L.	P.c.		W.	L.	P.c.
Fort Smith	93	59	.612	Springfield	76	77	.497
Independence	91	61	.599	Ardmore	74	78	.487
Muskogee	79	73	.520	Okmulgee	58	94	.382

SLATTERY STOPS FRANK CARPENTER

[BY A. P. NIGHT WIRE]

BUFFALO (N. Y.) Sept. 4. Jimmy Slattery, Buffalo light heavyweight, tonight knocked out Frank Carpenter of Rockaway, in the fourth round of a ten-round bout. Fifteen thousand persons saw the match. Slattery weighed 166 pounds and Carpenter 173.

SOLONS BOW TO CLYDE BARFOOT

(Continued From Ninth Page)

hit one to Jones at third, and reached first safely when the young Solon third-sacker threw the ball over Davis's head. Shea rushed clear down past first, picked up the pill and whipped it to McLaughlin in time to catch Warner, who tried to take second on the wild heave.

Jackie Warner and Evar Swanson divided honors for the Tigers, the young Bengal infielder turning in several great plays at third, while Swanson kept up his hitting streak, getting two for three and stole a base.

Bill Hughes pitched a good brand of ball for the visitors, but those two singles that bounced for triples ruined his chances of victory. Hughes allowed fewer hits than did Barfoot, which may have entitled him to something, if not winning the ball game.

The Solons filled the sacks after two were out in the first when McLaughlin singled, Davis reached first on O'Shea's bobble, the pair worked a double steal, and Shea walked, but Cunningham was retired to prevent any scoring. McDowell made a great catch of Walbeck's low throw to end the inning.

BENGALS SCORE TWO

Warner singled and Walbeck walked to open the Bengal first, but Wolfer and McDowell were easy outs. Blakesley then rapped a high one against the left-field barrier for two bases. Warner and Walbeck romping over the rubber on the wallop.

The Sacs got one run in the third when, after two were out, Shea rapped one over the left-field fence. The ball went over near the foul line and Umpire Teck first ruled it a foul ball. However, the Sacs protested so vigorously that Teck asked Umps Phyle, who was on the third-base line, his opinion and Phyle said that it was fair. Peck reversed his verdict, so Shea got his homer and the Solons a run. Oliver's sizzler to center in the fourth hit a sprinkler and bounced over Brown's head, Tommy taking three sacks on the blow. Swanson followed with a hit to the same territory and Oliver promptly centered in with a run.

Whitney's triple, which took a funny hop to get by Cunningham, and McLaughlin's boot of Warner's slow roller accounted for the final Vernon run in the fifth.

The Senators scored a run and filled the bases after two were out in the eighth, but Barfoot struck out Cordwood Davis to end the Sacramento threat. Brown and Watson, who batted for Jones, had gone out when Hughes began the trouble with a hit to left. Kopp walked, while French singled to center, bringing in Hughes and putting Kopp on third. French went to second on the throw-in. McLaughlin walked. With the count three and two on Davis, Barfoot slipped the Sac slugger a slow curve that Cordwood missed by a mile, ending the inning.

BRYAN AND DANNING

Another today with Ed Bryan and Ike Danning scheduled to do battery duty for the Tigers. Martin or Shea will probably fling for the Sacs. Score:

SACRAMENTO	AB	R	H	O	A	VERNON	AB	R	H	O	A
Kopp,lf	3	0	0	1	0	Warner,3b	4	1	1	2	2
French,ss	3	0	1	2	3	Walbeck,ss	3	0	0	2	3
McLau'n,3b	4	0	1	2	2	Wolfer,rf	3	0	0	3	0
Davis,1b	4	0	1	8	0	McDow'll,1b	3	0	0	8	0	
M.Shea,c	4	1	1	7	0	Blakesley,lf	3	1	0	1	0
Cunn'm,rf	4	0	0	3	0	Swanson,rf	3	0	1	2	0
Brown,cf	3	0	0	1	0	O'Shea,2b	3	0	1	2	3
Jones,ss	3	0	0	1	0	Whitney,c	3	1	1	5	1
Hughes,p	3	0	1	0	2	Barfoot,p	3	0	0	0	3
Watson,x	1	0	0	0	0	Oliver,lf	3	1	1	4	0
Backer,2b	0	0	0	0	0						
Totals	32	1	5	24	11	Totals	30	4	7	27	11

x—Batted for Jones in 9th.

SCORE BY INNINGS

Sacramento	0	0	1	0	0	0	0	0	0	—1
Base hits	1	0	1	0	0	0	0	0	0	—2
Vernon	0	0	2	0	0	1	1	0	x	—4
Base hits	2	1	0	0	0	1	2	1	x	—7

SUMMARY

Errors—McLaughlin, Jones, O'Shea, Walbeck. Runs responsible for—Hughes, 1; Barfoot, 3. Struck out—By Hughes, 1; Barfoot, 4. Bases on balls—Off Hughes, 2; Barfoot, 4. Stolen bases—McLaughlin, Davis, Swanson, Brown. Home run—M. Shea. Three-base hits—Oliver, Whitney. Two-base hit—Blakesley. Sacrifice hit—Wolfer. Double play—Hughes to McLaughlin to Davis. Time of game—1h. 54m. Umpires—Teck, Schmidt and Phyle.

JEFF PFEFFER HURLS SEALS TO CLOSE WIN

[BY A. P. NIGHT WIRE]

PORTLAND (Or.) Sept. 4.—San Francisco took the usual daily game from Portland again. The score was 4 to 1 and the game was featured by fine pitching on both sides. Jeff Pfeffer gave the Beavers only three hits, one a homer by Lafayette across the corner of the far center-field fence in the second. Hollingsworth gave only seven hits and whiffed eight, Valla and Brower both succumbing twice on strikes. Score:

SAN FRANCISCO	AB	R	H	O	A	PORTLAND	AB	R	H	O	A
Valla,cf	3	0	0	1	0	Ricoda,3b	3	0	0	0	0
Mallo'n,3b	5	0	1	1	6	Hunner'd,ss	3	0	0	0	2
Ellison,1b	4	1	1	13	0	Lewis,lf	4	0	1	4	0
Brower,rf	3	0	1	2	0	Reisner,cf	3	0	0	1	0
Hendrix,lf	3	0	0	1	0	Lafay'te,1b	3	1	1	8	0
Kliddr,2b	3	0	0	3	3	McCann,2b	3	0	0	3	1
Agnew,c	3	0	0	3	1	Lamb,rf	3	0	0	1	0
Agnew,e	2	0	0	3	1	Tobin,c	3	0	0	5	1
Pfeffer,p	4	1	1	0	1	Holling'h,p	3	0	0	0	2
						Deal,xx	1	0	0	0	0
Totals	32	4	7	27	12	Totals	29	1	2	27	6

SCORE BY INNINGS

San Francisco	3	0	0	0	1	0	0	0	0	—4
Base hits	3	1	0	0	1	0	2	0	0	—7
Portland	0	0	0	0	0	0	0	0	1	—1
Base hits	0	1	1	0	1	0	1	0	0	—3

SUMMARY

Errors—Hunnefield, Brower. Runs responsible for—Hollingsworth, 3; Pfeffer, 1. Struck out—By Hollingsworth, 8; Pfeffer, 2. Bases on balls—Off Hollingsworth, 6; Pfeffer, 1. Home run—Lafayette. Two-base hits — Pfeffer, Mulligan, Rhyne. Sacrifice hit—Hendrix. Double play—Tobin to McCann. Wild pitches—Hollingsworth, 2. Umpires—Toman and Carroll. Time of game—1h. 42m.

MAC SETS MARK

[BY A. P. NIGHT WIRE]

GREAT NECK (N. Y.) Sept. 4. Macdonald Smith, California, western and Long Island open champion, today established a record on his home links, the Lakeville Country Club course when he turned in an eighteen-hole card of 63. Par is 72.

EL CABALLERO PREMIERE TODAY

First Event at Newest Club Draws Record Field

Amateur-Professional Battle at Brentwood Tomorrow

Talbot Loses President's Cup to Tatum at Beverly

BY W. C. WISE

Neal Burns, Hollywood's par golfing comedian, George Cornes, Jim Knudson and a flock of other low-handicap golfers are all set to shoot through the mythical curtain that has shrouded Jack Tarrant's new El Caballero course, in the three-day eighteen-hole medal tourney starting this morning.

JACK TARRANT.

While Burns and his golfing companions are doing their stuff, more than 100 other local golfers will be getting ready to join in the golfing festivities arranged to usher in Southern California's newest championship course.

Advance reports of El Caballero have been very flattering, but a glimpse at the course today will make all advance notices seem like Florida publicity, sort of hollow. George Thomas, one of the greatest golf artists in the West, has designed El Caballero with the invaluable experience gained from the north course at Los Angeles, beautiful Ojai, and more than a score more of the best links in the country. William Bell has faithfully reproduced Thomas's creation and members of the local golfing fraternity are due for a pleasurable surprise this morning.

MIXED FOURSOMES

The mixed foursome tourney tomorrow promises to introduce another record field to the new course and Allen Moser and other star golfers will play their medal round Monday, in a tourney field that should number more than 200 players.

Everything is ready, tourney officials have requested all entrants to be on hand and ready to start when their time is called. Buffet lunch will be served during the three days of the tourney. Foursome starting times and also starting time for Monday may still be reserved by calling the El Caballero city office, TRinity 4155, or the club.

AMATEUR-PRO EVENT AT BRENTWOOD SUNDAY

At least threescore members of the Southern California Professional Golfers' Association—Jack Malley's hard-hitting big guns, are due at Brentwood tomorrow to play in the feature amateur-professional tourney sponsored by Wee Willie Hunter's hospitable club.

WILLIE HUNTER.

While the professionals are shooting for the $150 purse that has been hung up for the classic, the club's fastest amateurs will have a vision of some beautiful silverware to spur them on. Partners will be drawn and with the best professionals in the West playing with star Brentwood amateurs, the event should result in some very good scores. Starting times may be arranged by calling Wee Willie, at the club. The purse is in American money, and anxious to be spent.

TOURNEY AT HOLLYWOOD

President Richards and his golfing Hollywood membership are scheduled to play in the 18-hole medal tourney that will last through Monday, Labor Day. Entrants may play either today, tomorrow or Monday.

Mrs. A. E. D. Trabue and her Hollywood women will have an approaching and putting contest Monday forenoon and are booked for an 18-hole medal tourney in the afternoon. Suitable prizes will be awarded in all events, officials of Bill Amor's enjoyable club announced yesterday. Same officials also predicted a record crowd at the special Labor Day dinner-dance, Monday night.

TATUM BEATS TALBOT AT BEVERLY

Frank Tatum, one of the best golfers playing under the Los Angeles banner, turned back J. A. (Jim) Talbot, Jr., 4 and 2, yesterday to walk off with the leading trophy in the president's cup tourney. Tatum played good golf through the long thirty-hix-hole grind, and Talbot, one of the flashiest golfers in the city, started well, but slipped and had an 82 at the turn to finish with an 87.

Talbot has been playing a lot of golf lately—too much in fact—and after a little rest, should be at his best in the State amateur at Del Monte next week. Tatum has always been a fine golfer and his victory in the president's cup tourney yesterday was a very popular one.

MERCURY GOLFERS AT PALOS VERDES

More than the usual number of upsets featured the first round matches in the annual Los Angeles Athletic Club golf tournament at the Palos Verdes club yesterday. Pro Steve Connolly's winged athletes had little trouble in negotiating Pro Jim Burke's championship course in creditable figures. A. H. Painter, tourney manager, handled everything in fine shape and everyone is still happy. First round results were as follows:

FIRST FLIGHT, 1:30 P.M.

E. L. Ralphs defeated Nat Dworich, 5 and 4.
K. K. Macgill defeated C. W. Bean, 1 up.
Dick Smith defeated E. B. Gilfen, 1 up.
B. A. Burton defeated W. G. Young, 3 and 2.
G. H. Cerves defeated E. K. Brown, 2 and 1.
W. G. Strandhan defeated Paul Powell, 3 and 1.
J. R. McKinzie defeated Robert Edgren, 4 and 3.
R. F. Stanton defeated Charles Paddock, 4 and 3.

SECOND FLIGHT, 1:45 P.M.

H. E. Nicholas defeated M. Hollingsworth, 7 and 6.
R. G. Rowland defeated George Clark, 3 and 1.
D. M. Smith defeated M. M. Marchetta, 1 up.
G. H. Lockwood defeated E. Spear, 1 up, 20th hole.
W. D. Whelan, Jr., defeated George Goulding, 7 and 6.
A. Henry defeated H. L. Bucker, 3 and 1.
C. K. B. Aumock defeated G. A. Arbogast, 4 and 3.
A. G. Ralphs defeated Ad Frankel, 3 and 1.

THIRD FLIGHT, 12:50 P.M.

Asa Keyes defeated W. E. Shepherd, 5 and 4.
F. R. Graves defeated D. W. Redman, 1 up.
H. F. Marquard defeated Harry Maxwell, 1 up.
E. M. Laughlin defeated Ted Holgood, 5 and 4.
A. S. Westfall defeated I. D. Nokes, 3 up.
R. C. Salisbury defeated W. W. Copp, 3 and 1.
R. W. Kinne defeated Jay Walton, 4 and 3.
Neil Rasmussen defeated Carl Johnson, 4 and 3.

FOURTH FLIGHT, 12:30 P.M.

R. F. Waldo defeated John Clark, 3 and 1.
J. A. Foster defeated Charles Keppen, 2 and 1.
J. L. Gattis defeated J. M. Klingsmith, 9 and 8.
H. F. Marquard defeated Harry Maxwell, 1 up.
Homer Atterbury defeated W. J. Wellman, 2 and 1.
C. F. Whittier defeated Fred Olney, 1 up and 2.
R. C. Lisuy defeated A. E. Cameron, 5 and 4.
W. A. Bremer defeated Lee Dolle, 6 and 5.

ACE ANNEXES THIRD EVENT IN REGATTA

[EXCLUSIVE DISPATCH]

PORT WASHINGTON (N. Y.) Sept. 4.—Ace, the defender of the international class yacht racing trophy for the Western Long Island fleet, won her third race of the series today in a drifting match sailed over a ten-and-a-quarter-mile triangular course under the auspices of the Port Washington Yacht Club. Ace showed her marvelous ability to sail somewhere when there was apparently a flat calm prevailing and it was this ability, coupled with good handling by her skipper, Adrian Iselin, 2nd, and his crew, E. V. Willis, which captured the fourth contest of the present series.

It was a trying race on skippers and crew men. Ace went into the lead at the end of the first round and stayed there to the end because of her uncanny ability to sail without wind. Auriga, the British Columbia entry, hung gamely to the leader and fanned across the finish line at 6:26:47 almost four minutes of Ace with Maia II, third, finishing at 6:26:43.

SNODGRASS BACK FROM INVASION OF EAST

Harvey Snodgrass, Southern California's best tennis player, returned from his invasion of the East yesterday. Snodgrass has been absent slightly more than two months. He will probably enter the city championships coming up the 12th inst.

Walter Wesbrook, Snodgrass's doubles partner, with whom he won the clay court title at St. Louis, did not come back with him.

An injury to his arm put Harvey out of competition in the East long before the schedule tnat he and Wesbrook had planned was completed. He expects it to be strong enough to enable him to enter the city and county tournaments.

BATTLE TO DRAW

[BY A. P. NIGHT WIRE]

SCRANTON (Pa.) Sept. 4.—Jimmy Goodrich, recognized by the New York Boxing Commission as world's lightweight champion, and Billy Pollock of this city, fought a hard ten-round draw here tonight.

Broadcasting sermons or religious addresses over the radio is "verboten" by German law.

THE WILD BULL'S COMING

Luis Angel Firpo, known as the Wild Bull of the Pampas, will be seen in Los Angeles this winter if plans of Hugh Gartland, the man who managed him on his first visit to this country, go through. Gartland is here now with Young Bob Fitzsimmons and says that Firpo is anxious to show his wares here soon. Fitzsimmons meets Jimmy Delaney at Vernon Tuesday night.

[P. & A. Photo]

BIG AQUATIC MEET ON TAP

Alamitos Bay, Long Beach Scene of Pre-Olympic Water Fete; Championships at Stake

Alamitos Bay, Long Beach, will be the scene of the greatest battle for aquatic supremacy ever staged in the history of Southern California swimming, Monday afternoon, September 7, according to Fred Cady, swimming expert of the Los Angeles Athletic Club.

Swimming experts from all parts of Southern California have been listed among the entrants. The entry list to date numbers eighty-six of the best amateurs in Southern California, including several contestants at the Olympic meets in Paris last year. This is the largest list of entries for any meet ever held in this district, including the many Olympic and national championship swims held here.

This meet, which is known as the pre-Olympic water carnival, will count points toward the winning of the Victor Girard trophy for men and the Ida Koverman trophy for women in the Southern Pacific A.A.U. outdoor swimming season of 1925.

The junior national one-half-mile swimming championship for men and the Southern Pacific swimming and diving championships for both men and women will be at stake at this meet.

VON ELM BOWS TO BOBBY JONES

(Continued From Ninth Page)

face as he pointed condemningly to a hole in the sand where his ball had been buried so deeply that no golfer alive could bring it out well.

Jones found the green, but the Californian fighting desperately to regain lost ground. He chopped from one trap to another three times and then gave up in disgust.

Von Elm, beaten in the first few holes, played some excellent shots during the day, one of which, a pitch at the ninth, gave him an eagle 3. The Californian won the eleventh and Jones's advantage was only 2, but he could not contend with Jones's birdie 4 at the long twelfth.

Bunkers, traps, long grass—the little light-haired Von Elm ploughed through them all, to almost a certain fate. Each great approach or putt was followed by waywardness on the next hole. One moment his clubs appeared to respond to every wish of the master, the next they faltered and he found himself with feet in sand and high banks in front of him.

The end of the morning round found Von Elm four holes behind, hardly an insurmountable difficulty, yet a position in which few playing Bobby Jones, are anxious to find themselves.

In the afternoon the champion again went after birdies and found his first at the nineteenth with drive, iron and two putts, while his adversary's putter failed. After halving two Jones gained another when he came out of a trap at the 22nd to within six feet of the cup and went down in one putt.

Von Elm, coming out of trouble with a spoon at the 25th sent his ball sailing 200 yards to come to rest four inches from the cup, one of the greatest shots of the tournament. The resultant birdie three cut his opponent's lead to six holes and another birdie at the 28th reduced it to five.

But this was the end. Jones carried the 29th and 30th easily, scoring another birdie at the long downhill hole which ended the match.

TOD MORGAN'S DAD OFF FOR BAY CITY

Fred Morgan, father-manager of Tod Morgan, "the Seattle Buzz Saw," departed for San Francisco last night, where he will try and match his fighting son with Lou Paluso. The latter made 126 pounds in order to compete in the recent New York elimination tournament.

Tod Morgan, who meets Harry Wallach at the Olympic Auditorium next Wednesday night, hasn't lost a fight in two and a half years. The majority of the featherers get on their bicycles when his name is mentioned. Morgan, Sr., will return here Tuesday morning.

SOUTHERN ASSOCIATION

	W.	L.	P.c.		W.	L.	P.c.
Atlanta	77	62	.554	Mobile	70	69	.504
New Orleans	76	62	.551	Chattanooga	62	77	.446
Memphis	73	66	.525	Little Rock	61	77	.442
Nashville	71	66	.518	Birmingham	61	77	.442

Yesterday's Results

Chattanooga, 7; Little Rock, 2.
Nashville, 12; Memphis, 5.
Mobile, 3; New Orleans, 2.
Birmingham, 15; Atlanta, 10.

BEAUTY IS ATHLETE

Miss Nellie Kincaid "Miss Birmingham" in the Atlantic City pageant September 8 to 12, is an athletic girl being expert in swimming, sprinting, tennis and basketball. She is also a vocalist of ability.

MANAGER AIRS GRID FINANCE

Fan's Casual Assumption of Graft Refuted

Tells Real Story of Annual Football Budget

'No Man's Land' Helps Carry Outside Expense

CHAPTER VII.

Hocus Pocus in Annual Reports

[Copyright, 1925, by North American Newspaper Alliance]

I remember overhearing a conversation between two sleek, metropolitan visitors at a big eastern football game several years ago. They were apparently Broadway theatrical producers.

"Costs a lot of dough to 'ready' a show like this," said one of them.

"Yes," replied, the other," but look at that gate—and no salaries to pay! I'll bet somebody's getting fat out of this."

I resented this casual assumption of dishonesty on the part of college football management.

I was destined to hear this slur in one form or another, many times after that.

I began to realize that the tremendous investments in stadia, the desperate competition for players, together with the big staffs of coaches and trainers were gradually building up the impression that football was primarily a commercial enterprise.

The sporadic outbreaks of the reformers, who shoot all around the issue, without hitting the mark, have done nothing more than to augment this feeling.

FRENZIED FINANCE

I have given much thought to this matter, and I believe that the best thing to be done is to tell the real story of the average annual football financial budget.

You will recall that such a budget is submitted by the graduate manager to the faculty committee every year, and published.

But it is not the real budget.

It does not carry the items of the "No Man's Land," to which I have previously referred in this series.

We will approach this domain by outlining the main details of this report. I have before me the 1924 report of a big eastern university. For obvious reasons, I am not giving it in exact detail, but I have only slightly altered the items, and the totals are virtually correct.

The total football receipts were $523,000,—the first year in which this university has passed the half-million mark. The disbursements include $293,000 of legitimate and open expenses, fully and faithfully reported. These are: $120,000 to visiting teams; $55,000 to "small timers" who are promised guarantees when the schedules are arranged; $118,000 including such items as upkeep of athletic fields, stadium, repairs, preparation of programs, equipment for team, officials and attendants, hotels, traveling expenses, etc.

NO MAN'S LAND

In following down this list from here on, you enter "No Man's Land."

This is where a harassed graduate manager and his coach find a way of doing the imposs

n Over Sox

T TO BE FAST

red for Annual Los Angeles at Valley City

[SPECIAL DISPATCH]

on's racing card at the Los Angeles ...cal Fair Grounds the 22nd to 26th ...complete in the history of the annual ...fastest horses in the State will make ...k.

The list includes forty-nine pacers and thirty-three trotters, according to Secretary Cobb. Practically all of the horses that will appear at the Ventura Fair and the State Fair will be here, according to the entry list and Southern California fans are assured of two in the West. The No. 1 stake for 2-year-olds includes six trotters and ten pacers. Seven trotters will circle the oval in heats for the trotting prizes in Stake No. 2. Twelve pacers are entered for honors in the pacing division of the same stake. The 2:24 pace will draw a total of eighteen, while the 2:25 has thirteen. Nine speed pacers are entered in the free-for-all, while the free-for-all trot has seven. The 3-year-old pace here will find seven of those competing in that event at the Stockton Fair.

BEES WALLOP ACORNS TO EVEN UP SERIES

[BY A. P. NIGHT WIRE]

OAKLAND (Cal.) Sept. 4.—Salt Lake evened up the series today at two all, defeating the Oaks, 10 to 2. Art Delaney, the Oaks' leading pitcher was in hot water from the start and was replaced by McKenry in the sixth. On the other hand, Dick McCabe while touched up for ten hits kept them well scattered and was always master in the pinches.

Score:

SALT LAKE	AB	R	H	O	A	E	OAKLAND	AB	R	H	O	A	E
Procter, rf	4	1	1	3	0	0	Rossa, 2b	4	0	1	2	3	0
Tilt, 2b	4	1	1	2	3	0	Makin, 3b	4	0	0	1	2	0
Shealer, lf	4	1	1	1	0	0	Brubaker, rf	4	0	0	2	0	0
O'Dea, cf	4	0	1	3	0	0	Arlett, lf	4	0	1	2	0	0
Lazerra, ss	4	0	0	1	3	0	Miller, ss	4	0	0	1	3	0
Crumbo, 1b	4	0	0	10	0	0	Flowers, 1b	4	0	0	10	0	0
Kerr, 3b	4	0	0	0	2	0	Pytlak, c	4	0	0	4	1	0
Peters, c	4	0	0	4	1	0	Baker, c	0	0	0	0	0	0
McCabe, p	3	0	0	0	2	0	Delaney, p	3	0	0	0	2	0
							McKenry, p	0	0	0	0	0	0
							Cooper, x	1	0	0	0	0	0
Totals	35	3	4	24	11	0	Totals	35	0	2	24	11	0

x—Batted for Delaney in 8th.

SCORE BY INNINGS

Salt Lake	1	0	0	1	0	0	1	0	0	3
Base hits	2	0	1	1	0	0	0	0	0	4
Oakland	0	0	0	0	0	0	2	0	0	2
Base hits	0	0	1	0	0	0	1	0	0	2

SUMMARY

Errors—Shealer, Lazerra, 2; Peters, Crumbo, Kerr, Delaney. Runs responsible for—Oaks, 1; Delaney, 2; McKenry, 1. Runs batted in—By McCabe, 1; Delaney, 2; McKenry, 1. Two-base hits—Off Delaney, 2. Three-base hits—Makin, Baker. Umpires—Casey and Rue. Time of game—1h. 55m.

ROSENBURG BANTAM CHAMP HURTS HAN

[BY A. P. NIGHT WIRE]

NEW YORK, Sept. 4.—Charles (Phil) Rosenberg of New York, world's bantamweight champion, injured his hand in an exhibition match last night and will not be able to fulfill his contract to meet Carl Tremaine at Cleveland, on the 22nd inst., Rosenberg's manager announced today.

HOLLYWOOD LEGION STADIUM
BOXING
FRIDAY NITE at 8:3

AXIE
TERDAM'S
garian Sextette

INEST
ANT
Every man a superb artist in symphonic harmony
layette

ATTENTION!
ines of high-grade hand-made golf
ome Drivers, Brassies and Spoons
for $12.50, selling as low as $8.00.
d Iron, Mashie and Putter, as low
club manufacturers on the Pacific
to be the greatest values in Los
ufacturing Company
Wall Street
p stairs
noon WE. 5581

WASHINGTON PARK
Y—2:30 P.M.
TO vs. VERNON
IONS CALL WEstmore 6182
XING
OLYMPIO AUDITORIUM

A CHUCKLE for EVERYBODY

LOCAL LAUGHS

Each week The Times produces a film entitled "Local Laughs," consisting of the fifteen best jokes submitted by local people. Weekly prizes are paid of $5, $3, $2, and twelve of $1 each. A list of theaters showing the film, together with rules for submitting jokes, are given daily in a coupon in The Times. Prize-winning jokes and names and addresses of winners appear only on the screen. Jokes receiving honorable mention will be given a place of honor on The Times comic page each week-day, and each of these contributors will receive a souvenir of entertainment.

"Sid wants some rope."
Cork: How long?
"Enough to reach from the goat to the fence."
Stella Kalayion, 216 West Cypress, Compton.

"Mother, here's a box of animal crackers. You may have three after supper."
Junior (later:) Mother, may I have one more?
Mother: Did you have three?
Junior: No, I had one, two, four and five, but I didn't have three.
I. Korns, N. S. H., Norwalk, Cal.

"Mother," asked little Benny, when they had guests for dinner, "will the dessert hurt me or is there enough to go around?"
D. Boegeman, 903 North Euclid, Pasadena.

Teacher: John, your mouth is open.
John: Yes'm, I know it—I opened it myself.
Virginia Bale, 1204 Pine street, South Pasadena.

"What must a man be to be buried with military honors?"
"He must be a captain."
"Then I lose my bet. I bet he must be dead."
Mrs. A. B. Eggers, 708 South New Hampshire, city.

THE GUMPS

The Parlor Snake — By Sidney Smith

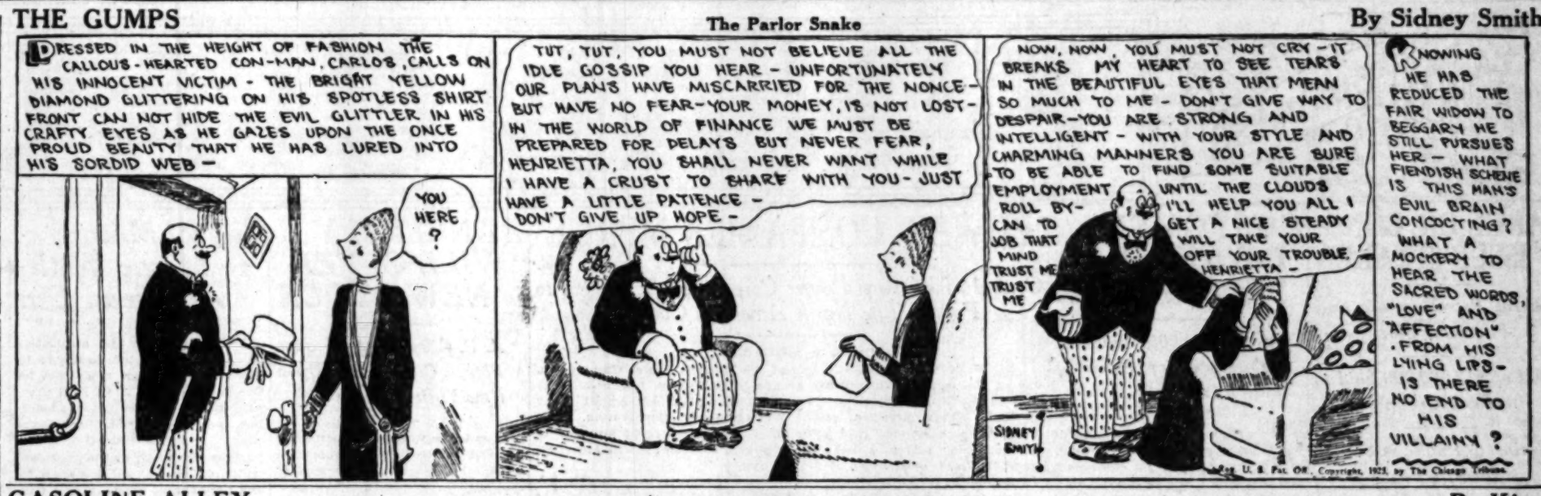

GASOLINE ALLEY

Merely a Natural History Lesson — By King

The Minute That Seems A Year. By GLUYAS WILLIAMS

ELLA CINDERS

The Prince's Order — By Bill Conselman and Charlie Plumb

WINNIE WINKLE, THE BREADWINNER

Big-Hearted Fawthaw — By Branner

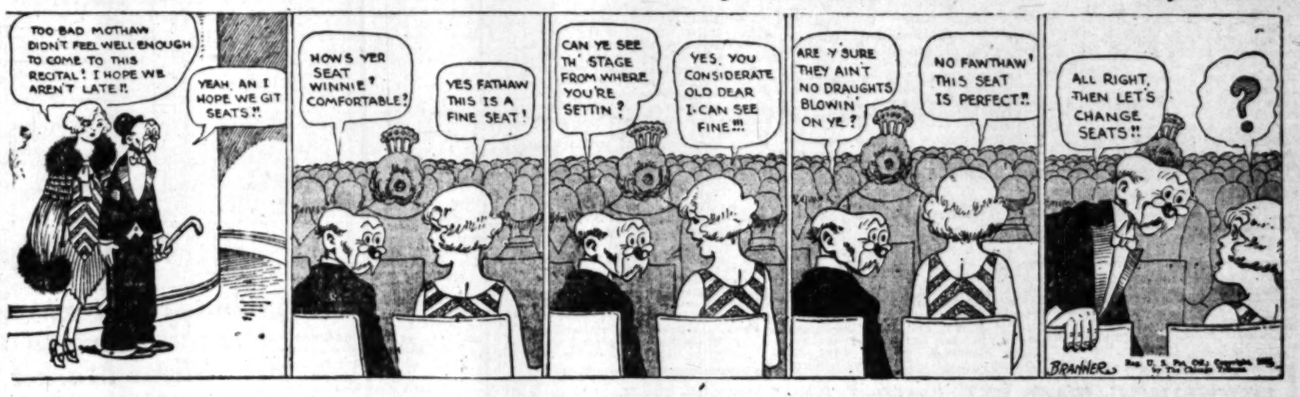

REG'LAR FELLERS

Copyright, 1925, by the Bell Syndicate, Inc. Trade Mark Reg. U. S. Pat. Off.

A Sure Cure — By Gene Byrnes

MINUTE MOVIES

By Ed Wheelan

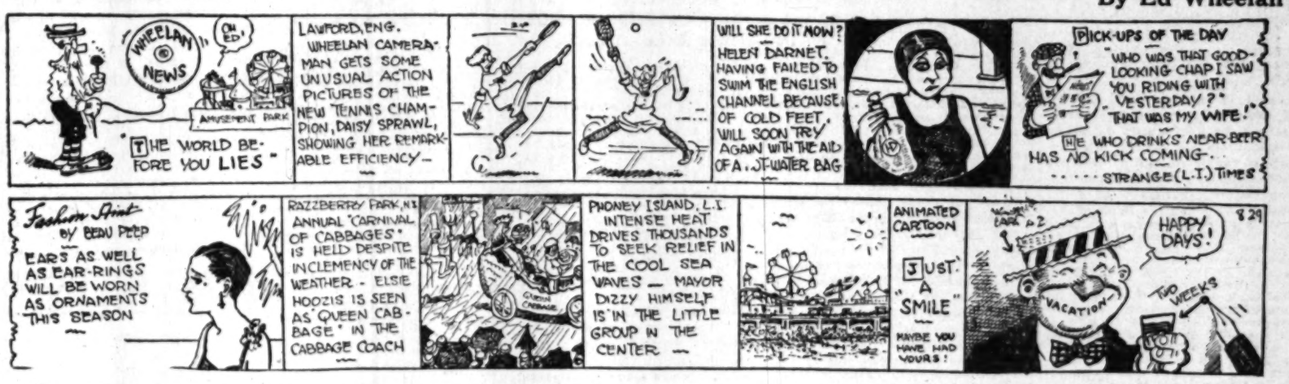

HAROLD TEEN

His Heart is Busted—And Appetite, Too — By Carl Ed

FINANCIAL

LARGE OIL BOND ISSUE IS TAKEN

General Petroleum in New Financing Move

Total of $18,000,000 Sold to Bank Group

Offering to Public is Set for Next Week

An issue of $18,000,000 General Petroleum Corporation first mortgage bonds has been purchased by a banking syndicate headed by Blyth, Witter & Co., and will be offered to the public next week, according to advices received here yesterday from the New York office of Blyth, Witter & Co.

No details of the issue have been released by the bankers, although it is stated that this financing involves the retirement of the present bond issues of the company and will produce capital to extend the storage and retail distribution facilities of the company on the Pacific Coast.

It is understood that approximately $10,000,000 of the new bond issue, will be used to complete the company's program for construction of additional tanks, reservoirs and distributing facilities including the repayment of bank loans heretofore made for this purpose.

EXPANSION PLANNED

For several years the General Petroleum Corporation has been building up a retail distribution of its petroleum products on the Pacific Coast and distribution has been obtained through Northern California, Oregon and Washington. The company some time ago announced its intention of expanding its retail distribution throughout Southern California.

The company now serves 1500 independent dealers in more than 400 towns through forty-five distributing plants. Marine stations are also maintained at Los Angeles Harbor, Portland, Seattle and Ketchikan, Alaska, for marketing refined products to fishing and pleasure craft.

STORAGE LEASED

During the past year approximately 1,500,000 barrels of additional storage space was leased from other companies, bringing the combined concrete and steel storage capacity of the company on the Pacific Coast to slightly more than 15,500,000 barrels. On June 30 the total quantity of oil in storage of the company on the Pacific Coast was 15,392,645 barrels.

The marine equipment of the company now included fourteen tankers with an aggregate carrying capacity of over 1,000,000 barrels. Two new tankers were put in service during the past fiscal year and another is in the process of construction.

In financing the shares held by subsidiary companies the company, in March last, consisted of 1,141,-[illegible] shares of a par value of $25 each. On February 15, last, $500,000 of ten-year 7 per cent sinking fund gold notes were called for redemption. On June 30, last, there were outstanding $138,400 face value of 6 per cent convertible gold notes, $813,000 of these notes having been converted into common capital stock during the fiscal year.

FLAXSEED MARKET

[EXCLUSIVE DISPATCH]

DULUTH (Minn.) Sept. 4. — Flaxseed was steady, offerings were light and demand was good. Close: Flat on track, 2.37@2.39; to arrive, 2.37; September, 2.37; October, 2.37½; November, 2.35; December, 2.29.

Minneapolis: Flaxseed demand fair; No. 1 seed cash quoted at 2.34½@2.39; to arrive at 2.34½@2.38; receipts, 19 cars.

CUSTOMER OWNERSHIP IS POPULAR

In July, 8000 Investors Subscribed for Stock of Edison Company

The customer ownership plan of financing a public utility through sale of its stock to its consumers and investors living in the territory served, only an experiment a few years ago, has now become today the principal source of financing the development work of almost every type of public utility.

R. H. Ballard, executive vice-president and general manager of the Southern California Edison Company, in commenting on this plan of financing, called attention to the fact that the popularizing of hydroelectric securities as a medium for investment funds of both the small and large investor was hastening the time when utility financing would be readily accomplished by the utility company merely offering to its stockholders from time to time such allotment of shares as might be required to finance the necessary development work to keep pace with the growth of the territory served.

The report of stock sales by Southern California Edison Company the first seven months of 1925 will illustrate the increasing interest and recognition of the intrinsic worth of this type of investment. During this period 26,523 investors subscribed for Edison shares, with an average subscription of eight shares each. During the month of July, 1925, 8000 investors subscribed for $6,500,000 par value of stock.

While such results indicate the high investment value placed on hydroelectric securities, it also indicates the prosperous condition now existing in Southern California.

REASSURING SIGNS SEEN IN BUSINESS

Fresh Evidence Noted of Upward Trend in Dun's Survey for Week

[BY A. P. NIGHT WIRE]

NEW YORK, Sept. 4.—Dun's tomorrow will say:

"A new month has opened with business in a strong position and with some further gains recorded. The expansion, though moderate, is of a wholesome character, and is expected to become more widespread as the season advances and autumn demands development more fully. Labor troubles, of which the anthracite coal strike is the most prominent, have a restraining effect, but do not check progress generally, there being various offsetting factors. Accumulating evidence appears of the improved commercial conditions in agricultural sections, while the sustained revival in the iron and steel industry, the unusual activity in building construction, the unprecedented railroad freight traffic and the smaller number of failures are among the other favorable phases. It is reassuring that signs of inflation are lacking, there being no speculative excesses in trade, such as have brought about sharp reactions on some previous occasions. With manufacturing capacity extensive and available supplies of goods adequate in nearly all instances, competitive buying is practically absent and there has been no rapid rise of prices. Weekly bank clearings, $8,029,438,000."

POWER COMPANIES MERGE

Control of Western Power Corporation Scheduled to Pass to The North American Company

[BY A. P. NIGHT WIRE]

NEW YORK, Sept. 4.—Control of the Western Power Corporation, one of the largest public-utility groups in California, is scheduled to pass to the North American Company under plans announced today by H. P. Wilson, president of the Western Power Corporation. The directors recommended that common stockholders accept an offer to exchange their shares for one and one-fourth shares of North American common or an alternative of $75 in cash.

Subsidiaries of the Western Power Corporation operate in 24 counties in California, serving a population of about 1,700,000. Aggregate gross earnings exceed $17,000,000 annually. The company recently expanded its activities by the acquisition of the San Joaquin Light and Power Corporation.

The North American Company is one of the largest public-utility holding companies in the country, but previously has confined its operations to the East and Middle West.

NATION-WIDE MOVE

Since the inception of the super-power movement in the public-utility field more than a year ago, considerable progress has been made by several groups toward linking up their properties into nation-wide systems. Several recent mergers plainly indicate that the time is not far distant when the interconnected lines of the big companies will span the continent. Acquisition of the Western Power Corporation in California now gives the North American Company properties on the Atlantic and Pacific coasts, and a great network of utilities throughout the Mid-West. The Insull interests of Chicago also have made great progress in extending their holdings in the Central West in both directions.

SAN FRANCISCO, Sept. 4.—Great Western Power Corporation officials said today that their first intimation of a contemplated sale of that company to the North American company was contained in The Associated Press dispatch from New York. They said they had nothing to give out for publication.

The Western Power Corporation is the holding company for the Great Western Power Corporation, the operating concern.

WILL NOT AFFECT SAN JOAQUIN OPERATION

FRESNO, Sept. 4.—No change in the operation of the San Joaquin Light and Power Corporation will result from the acquisition, announced in New York today as imminent, of the Western Power Corporation holding company for the San Joaquin corporation, and the Great Western Power Corporation, by the North American Company, it was announced tonight by officials of the Fresno corporation.

Both A. G. Wishon, president, and A. E. Wishon, vice-president and general manager, of the San Joaquin Light and Power Corporation were in the mountains east of here today viewing progress on Kings River development work; but in telephone conversations both declared they had no statements to make other than that the situation locally would not be affected by the transaction. As officials of one of the operating companies they are concerned only with operation of the properties controlled by the corporation of which they are executives, they said.

Controlling interest in the stock of the San Joaquin Light and Power Corporation was purchased by the Western Power Company seven months ago. Previous to that time control of the local corporation had rested with the Kerckoff and Lalch interests of Los Angeles.

Development work planned by the Western Power Corporation whereby Western Power planned to spend from $150,000 to $300,000 in development of the Feather River and Kings River projects, work on the latter being now under way is not expected to be materially affected by the transaction announced today.

MERGER OF IMPORT TO UTILITY INDUSTRY

Passing of control of the Western Power Corporation to the North American company will bring two of the most important public-utility companies in California into an organization of great scope. The Western Power Corporation controls the Great Western Power Corporation and the San Joaquin Light and Power Corporation of Fresno, which serve the rich agriculture districts of Central California.

The Great Western Power Corporation and the San Joaquin Light and Power Corporation serve, with their subsidiaries, more than 1,500,000 persons in this State, including the territory of San Francisco, and the Bay Region, Sacramento and the rich San Joaquin valley.

The Western Power Corporation has 9,592,500 shares of 7 per cent cumulative preferred and 219,200 shares of common stock outstanding.

The North American Company is one of the largest public-utility companies in the United States, operating through its subsidiaries principally in Illinois, Missouri, Kansas, Nebraska, Iowa and Oklahoma, and serving more than 1,350,000 persons.

QUOTATIONS FOR COTTON CLOSE FIRM

Break in Last Hour of Trading Halts as New Support Appears

[EXCLUSIVE DISPATCH]

NEW YORK, Sept. 4.—More covering of shorts occurred in the cotton market here in the forenoon as a result of a strong rally at Liverpool, with more hot and dry weather over the central and eastern parts of the belt.

Besides, there was a continuation of the apprehension that the government's next report, due at noon Tuesday, will show little or no gain in the indicated crop from its last report for the August 16 condition.

A further advance of 13 to 16 points occurred then from yesterday's closing advance of 20 to 25 points. It brought October up to 22.65 cents; December, 22.95 cents; January, 22.40 cents; March, 22.70 cents, and May, 23.02 cents.

Closing Liverpool cables, reporting a rise of 20 to 23 of their points for futures on the day there, with a general covering movement among shorts against the advance of only 10 to 12 that had been due to have met our closing of yesterday, helped to hold this gain in the third and fourth hours.

In the last hour, the market broke 20 to 25 points from the top on fresh local liquidation and southern selling following a similar decline at New Orleans. This was due to evening up of speculative holdings in both markets over the uncertainty of Tuesday's report, with both New Orleans and this market closed tomorrow as well as Monday.

After October had declined to 22.40, December 22.70, January 22.20, March 22.40 and May 22.80, enough fresh buying support developed to hold the market from declining further to any extent, although the amount of the crop brought into sight for this week is estimated as high as 350,000 bales, against spinners' takings of about 195,000.

The market now seems fairly well evened up from its recent oversold condition for Tuesday's report. This is expected to make the condition between 57 and 58 per cent, against 6 in the last report and the indicated crop little changed from the last figures of 12,990,000 bales, without linters. The lower condition figures are offset in the crop calculations by the increased "pars" that the crop reporting board has announced in calculating the yield from those used in the last two reports.

There were some light showers in the western part of Texas and another good rainfall around El Paso, but nothing of any importance elsewhere.

Range of Prices

[Furnished by A. A. Housman & Co., 315 West Ninth street.]

NEW YORK

	Open.	High.	Low.	Close.
January	22.20	22.40	22.15	22.19@22.21
March	22.70	22.79	22.45	22.50
May	22.95	23.02	22.70	22.72@22.73
July	22.50	22.62	22.36	22.38
October	22.65	22.65	22.35	22.36@22.41
December	22.90	22.95	22.66	22.70@22.77

NEW ORLEANS

	Open.	High.	Low.	Close.
January	22.21	22.31	22.06	22.15
March	22.53	22.53	22.34	22.37
May	22.69	22.83	22.46	22.47
October	22.61	22.58	21.50	21.46
December	22.22	22.24	22.00	22.05

Spot Prices

[BY A. P. NIGHT WIRE]

NEW YORK, Sept. 4.—Cotton spot, quiet; middling, 22.65.

Cottonseed Oil

[EXCLUSIVE DISPATCH]

NEW YORK, Sept. 4.—Closing prices on cottonseed oil, with comparisons:

	Close.	Previous Close
September	10.75@10.80	10.65@11.00
October	10.50@10.55	10.44@10.45
November	10.10@10.15	10.07@10.15
December	10.12@10.17	10.12@10.15
January	10.15@10.21	10.16@10.20
February	10.25@10.35	10.23@10.28
March	10.28@10.40	10.28@10.40
April	10.43@10.50	10.45@10.49
Spot	10.75@11.50	10.60@11.00

BANKRUPTCY PROCEEDINGS

An involuntary petition in bankruptcy was filed yesterday in the Federal court against Woody Frost, Inc., a Los Angeles corporation, by I. Weingarten Company and the Slenderella Street Dress Company. Voluntary petitions were filed by the following: Professional Products Company, Los Angeles manufacturers' agents; liabilities, $4285; assets, $1657; F. D. Cottrin, Fullerton; liabilities, $14,525; assets, $12,500; Charles Close, Long Beach painter; liabilities, $1195; assets, $158.

BANCITALY WILL OFFER NEW STOCK

A. P. Giannini Announces Plan, Contingent Upon New York Action

In order to supply the increasing demand for Bancitaly Corporation stock, the board of directors of the corporation will, contingent upon the increase of the authorized capital stock, offer 100,000 shares of the newly authorized capital stock of the Bancitaly Corporation on October 5 at $225 a share, according to a letter mailed yesterday from A. P. Giannini, president of the corporation, to his stockholders.

This action was taken by Mr. Giannini, knowing that it will be confirmed at the stockholders' meeting in New York on the 26th inst. The letter in part follows:

"In order to save time, we have deemed it expedient to communicate our intention now, so that all present stockholders may have opportunity, before October 5, to exercise their rights. Every present stockholder will be entitled to one share of the new issue, for each two shares now owned, except that holders of only one share will be entitled to subscribe to one share of the new issue. All subscriptions must be filed before October 5, payment, therefore, must be made not later than April 5, 1926.

"It may please you to know that the board of directors has fixed the dividend for the current quarter at the rate of 6 per cent per annum. The declaration of this dividend is in harmony with the announced policy of maintaining the dividend rate on a savings basis, calculated on the price at which the latest issue of stock has been ordered sold, giving a savings rate on the $225. When the shares of this issue are fully paid, the present book value of the stock will be increased by approximately $35 a share."

J. E. Barber on Directorate of Steel and Iron

John E. Barber, vice-president of the First National Bank of Los Angeles, was yesterday elected to the board of directors of the Southern California Iron and Steel Company. The other directors are E. M. Wilson, D. E. McLaughlin, E. S. Ringle, J. L. Jardine and A. C. Denman, Jr.

Mr. Barber is also vice-president of the First Securities Company and the Pacific-Southwest Realty Company, and a director of the Pacific-Southwest Trust and Savings Bank. He is also a director of the Motion-Picture Capital Corporation of New York City, the local advisory board of which includes, in addition to Mr. Barber, John B. Miller, Motley H. Flint, and B. De Mille, Charles Christie and Maurice Barber.

During the World War, Mr. Barber was with the United States Shipping Board and in 1918 was special commissioner of the board in Paris. He was vice-president of the Shipping Board Emergency Fleet Corporation at New York in 1918 and 1919, and was "confidential assistant" to the committee of experts appointed by the Reparations Commission, whose work resulted in the Dawes Plan now in operation in Europe.

United States Again Back in Silver Market

[BY A. P. NIGHT WIRE]

NEW YORK, Sept. 4. — The United States Treasury, it was learned today, has entered the silver market for the first time in several months. It has purchased 350,000 ounces of the white metal, 250,000 at 72.625 cents an ounce and 100,000 at 72.75 cents lots. It is understood that the silver was required for subsidiary coinage.

The government has been out of the silver market since completion of purchases under the Pittman Act by authority of which a total of 200,000,000 ounces of domestic silver was acquired at a basic price of $1 an ounce.

Fageol Motor to Merge With American Car

Negotiations for the acquisition of the Fageol Motor Company by the American Car and Foundry Company and the J. G. Brill Company have been completed, according to reports from San Francisco. It is understood that the purpose was made at the appraised value of the physical properties and net current assets, plus a bonus of $500,000 for good will. The ratification of the purchase by the stock-holders is still necessary before it can become effective, and the value of the plant is yet to be determined.

Assets of the Fageol Motor Company are understood to be equivalent to $2 or $2.50 a share on the common stock. The $500,000 premium is equivalent to an additional $2.50 a share. Preferred stock-holders under the contract are to receive share for share of the preferred stock of the new company, which will own both the Fageol Motor Company and the Hall-Scott Motor Car Company, which was recently purchased by the American Car and Foundry Company.

Common shareholders of the Fageol Motor Company are to receive $3 a share in the new preferred stock and the equivalent to about $2 to $2.50 a share in common stock of the merged company.

Worsted Wools Barely Steady on Fair Trade

[BY A. P. NIGHT WIRE]

BOSTON, Sept. 4.—The Commercial Bulletin will say tomorrow:

There has been a fair demand for wool again this week, mainly of the worsted type, woolen buyers being rather indifferent. Prices are barely steady on the basis of last week's quotations, taking the market as a whole, although here and there have been evidences of rather more strength. The instances have been isolated. Mohair is dull with prices nominally unchanged.

The foreign markets are fairly steady.

The Commercial Bulletin will publish the following quotations tomorrow:

Scoured Basis

California—Northern, $1.20@1.25; middle county, $1.10@1.15; southern, $1.00@1.05.

Oregon—Eastern No. 1 staple, $1.25@1.28; fine and F. M. combing, $1.18@1.20; eastern clothing, $1.10@1.16; valley No. 1, $1.10@1.16.

BUILDING PERMITS

Permits issued yesterday and valued at more than $3000:

DWELLINGS

FORMOSA AVE., 807-9, 10 rms., 3Bath; Hollywood Building Corp., owners and builders, $6500

GLEN FELIZ BLVD., 3788, 8 rms., 2Bath; W. Bird, 3787 Glen Feliz Blvd., owner and builder, $3000

N. IRVING BLVD., 134, 10 rms., 3Bath; K. Steinberg, 134 N. Irving, owner; Rosehill Const. Co., 1136 E. 59th st., builders, $12,000

KINGS RD., 833, 6 rms., 2Bath; F. Welter, 2360 W. 23rd st., owner and builder, $3500

S. 1ST AVE., 5148½, 6 rms., 2Bath; F. Arps, 5136 Glendale st., owner and builder, $3000

HARING CROSS, 2614, 6 rms., 2Bath; J. Meek, 2614 Haring Cross, owner; C. Flobbaum, 6406 S. Vermont ave., builder, $3500

W. 20TH ST., 4236, 6 rms., 2Bath; C. Bleffert, 451 E. 49th st., owner and builder, $4500

W. 57TH ST., 4316, 7 rms., 2Bath; C. Seaney, 4316 W. Crescent Dr., owner and builder, $6500

W. 84TH ST., 1957, 5 rms., 2Bath; H. Crofard, 6135 Marathon st., owner & builder, $3500

COMMERCIAL

W. 80TH ST., 930, stores and flats; W. Knapp, 3501 Hauser Blvd., owner and builder, $5000

W. JEFFERSON, 2732-34, stores; T. Sanders, 2930 W. Jefferson Blvd., owner and builder, $6000

Third ave., builder, $3000

ECHO PARK AVE., 1344-46, stores and apts.; L. Gerard, 1344 Echo Park Ave., owner and builder, $13,000

RUBBER MARKET

[EXCLUSIVE DISPATCH]

NEW YORK, Sept. 4.—Faced with a week-end holiday little business was transacted in the rubber market and prices continued their downward movement. Support has been lacking for the past three days and prices have been free to follow their downward movement unchecked. Crude was off 3c at 84c a pound, while other grades gave in from 1c to 2c. London cross over easy and off 1d at 19¾d.

	Spot.	Sept.	Oct.	Dec.
Ribbed smoked sheets	84	82	79	79
Brown crepe, thin, clean	79	78	80	80
First latex crepe	79	78	79	79
Amber No. 2	78	78	79	80
Pine upriver para	73	73	73	73

DRIED FRUITS

[BY A. P. NIGHT WIRE]

NEW YORK, Sept. 4.—Evaporated apples, dull; prunes, quiet; apricots and peaches firm, but quiet; raisins, steady.

JAPANESE SECURITIES ATTRACTIVE

Utilities Prosperous in Foreign Country; Power Consumption Large

Japanese public utility securities offered in this country are proving exceptionally attractive from the standpoint of both the financial condition of the companies and from their present prices, according to a report of E. H. Rollins and Sons.

Of the four utility issues recently offered, bonds of the Great Consolidated Electric Power Company, Ujigawa Electric Power Company, Tokio Electric Power Company and the Toho Electric Power Company, the yields range from 6.40 per cent to 7.90 per cent. If these companies were American, bonds of such character would sell on about a 5 per cent basis.

Comparing the Tokio Electric Power Company with American utilities, only six operating companies exceed its output and none serve as large a population, the report stated. Also, it is 90 per cent hydroelectric, insuring low operating costs.

This company has paid dividends in every year for the thirty-nine years of its operation, and are now being paid at the rate of 10 1-2 per cent and the stock now sells in Japan for 130 per cent of par. The company has no fortgage debt.

The future of Japanese utilities is particularly promising, believes this investment firm, as the country consumes more energy than any other except the United States and Germany, and it ranks second to this country in the number of homes equipped with electric light.

Half Fat Beef Marketing Seen as Bad Policy

The placing on unfinished and half-fat cattle on the market at this time is inadvisable, according to Hubbard Russell, managing director of the California Cattlemen's Association, who has just returned from a trip through Nevada, Utah and Arizona in the interest of co-operative marketing. He reports that feeder steers of good quality are being sold in Nevada and Arizona at 6 and 6¼ cents f.o.b. loading point.

For the first time in probably ten years fall feeders from Northern Arizona are being shipped East in large quantities and indications are that feeder cattle will be in active demand this year. It would seem advisable to hold half-fat cattle rather than place them on the market at present prices, Russell states, as the cost of replacing them will probably be as great as would be realized on cattle of like quality which are being slaughtered on the California markets at present prices.

During the month of August the California Cattlemen's Association handled more cattle for its members than during any month since the co-operative marketing plan was placed in operation last April and far more individual members were served.

London Daily Radio

BY ARTHUR W. KIDDY

BY WIRELESS—EXCLUSIVE DISPATCH

(Copyright, 1925, New York Evening Post, Inc.)

LONDON, Sept. 4.—Financial markets were a trifle better today.

Improvement in the tone of today's trading was attributed to indications that the seamen's strike would collapse. Reflecting this belief, home rail stocks were in better demand. Naming of the coal commission also helped.

Oils were a trifle better, but other markets were dullish. Sterling continued weak, but rates on Paris were steady. Silver touched the highest point of the year on steady Chinese purchases here and in New York. American purchases were moderate, presumably for Chinese demand.

Considerable interest is being taken here in the selection of the Italian debt-funding commission to visit the United States. It is recognized that the commission is a strong one.

BUSINESS TODAY

Pound Sterling Faces Its First Severe Test Since Adoption of Gold Standard With Decline to Point Where Shipments May Be Necessary to Support Rate.

BY PAUL WILLARD GARRETT

[EXCLUSIVE DISPATCH]

(Copyright, 1925, New York Evening Post, Inc.)

NEW YORK, Sept. 4.—After a little more than four months on a gold basis, the pound sterling is about to face its first severe test. A week of steady decline in dollar rates on London has depressed the pound to a point where gold shipments may be more economical than purchases of dollar drafts. Although the Bank of England's position has been fortified by the establishment of a credit in New York of $300,000,000 it was believed that before any use is made of the fund, in the event of a further decline in sterling, the bank will ship gold. Adoption of this policy would probably arouse another storm of protest on the part of those who opposed the return to the gold standard in April, but economists in London have suggested that bank authorities would not hesitate to reduce the gold holdings because of this opposition.

Bankers here are watching the developments with interest, for it is generally believed that recourse to some protective measures to support rates will be necessary in the near future. Continued withdrawal of American balances in London and purchases of grain and cotton here will tend to weaken sterling at a time when the seasonal flow of funds is in this direction.

ADVERSE FACTOR

Great Britain's unsatisfactory industrial situation is an adverse factor in considering plans for reaching a solution of the problem. Slack trade has permitted funds to accumulate in the banks to such an extent that credit is abnormally easy. Yet the Bank of England cannot afford further to reduce the discount rate without running the risk of diverting British and continental funds to this market. Already the withdrawal of American balances in London, following the reduction in the bank rate from 5 to 4½ per cent, has removed a substantial support for sterling.

Inasmuch as the British industrial crisis is due mostly to labor unrest, the abundant credit has been of little or no assistance in stimulating activity except in certain lines, and it would seem hopeless to expect a recovery could be effected through a further cut in the bank rate.

Moreover, Central European banks have been heavy purchasers of gold recently, providing another drain on the Bank of England. India has also been in the market to some extent. Yet gold held by the Bank of England is still nearly £7,000,000 above the amounts on hand when the gold standard was adopted in April.

GOLD SHIPMENTS LIKELY

With the prospect of a further reaction in sterling when purchases of Britain's cotton and food requirements are made here, some method will have to be found to support the pound. It is unlikely that the Bank of England will make use of the credit here except as a last resort, for if funds were borrowed here to any large extent the demand conceivably might tend to raise open-market rates in New York and bring about a rise in the rediscount rate here, which would prove another incentive for drawing funds from abroad.

It is likely, therefore, that gold will first be shipped. As a result of changed conditions that have followed the war, "gold points" have not been determined, but it has been estimated that when the pound sterling falls below $4.848 it is cheaper to export gold than to buy dollar drafts. Actual experience may soon settle this question.

Incidentally, developments of the last week have definitely checked all expectations of another reduction in the English bank rate. In fact, many now believe the next change will be upward, and this would not be surprising if the New York rediscount rate is raised.

COTTON SURVEY BY STATES

[EXCLUSIVE DISPATCH]

MEMPHIS (Tenn.) Sept. 4.—The Commercial-Appeal's estimate of the condition of the cotton crops as of the 1st inst., together with the indicated yield per acre and indicated number of bales (500 pounds gross weight) with comparisons, bales stated in thousands, ciphers omitted, by States, as follows:

State	Condition	Indicated B.C.	Indicated pounds per acre	Indicated B.C. Aug. 16	Final yield pound per acre
Alabama	68	1,069	149	1,057	154
Arkansas	74	1,464	192	1,530	169
Georgia	55	992	133	1,063	157
Louisiana	66	638	159	635	145
Mississippi	77	1,410	197	1,403	176
Missouri	82	291	277	288	185
North Carolina	71	1,187	260	1,130	196
Oklahoma	67	1,658	163	1,671	187
South Carolina	80	897	157	980	160
Tennessee	74	495	198	493	170
Texas	44	3,994	105	3,791	138
Various	83	233	220	237	220
Totals	58.9	14,437	148.5	14,378	157.4

THE INVESTOR

Completion of Pit No. 3 Plant of Pacific Gas and Electric Company Makes That Utility Largest of Kind on Pacific Coast, Serving 240 Separate Communities.

[EXCLUSIVE DISPATCH]

(Copyright, 1925, New York Evening Post, Inc.)

NEW YORK, Sept. 4.—The Pacific Gas and Electric Company now has available to meet demand for electric energy a total of thirty-two plants, with a combined generating capacity of 725,167 horsepower, or 108,579 horsepower more than it could have supplied at the close of last year.

Last month the company placed in operation its new Pit. No. 3 plant, thus completing the great task of construction started in the Pit region in December, 1923. This new plant is probably the most modern of its type to be found anywhere in the world, its equipment consisting of three turbines connected directly to generating units, each having a capacity of 27,000 kilowatts.

Fully completed, it is given a rating of 185,579 horsepower, and it was necessary before placing it in operation to make extensive reinforcements and additions to permit the turning of this additional energy into the company's distributive system. Transformer capacity had to be stepped up from 133,000 to 200,000 horsepower, and condenser capacity was doubled by the installation of what is regarded as the world's largest synchronous condenser. Power received from the new plant is brought down at substations from 220,000 to 110,000 volts for retransmission to the company's territory.

LOOKING TO FUTURE

At the time of the opening of the new plant F. A. Leach, Jr., senior vice-president, said: "We aim to go forward with the State, and as other plants are needed we propose to build them." To provide funds for the carrying out of the construction program, an issue of $10,000,000 first and refunding 5 per cent bonds was sold to a New York banking syndicate on the best terms obtained since the beginning of the war. The sound credit position of the company made it possible to market the bonds on a relatively low yield basis.

Looking forward to the need of funds for future construction, an increase in the authorized bonded debt to $250,000,000 from $160,000,000 was proposed early in the year and approved by stockholders. A large part of the funds necessary for new plants has been raised by the sale of preferred stock, and in this manner the capital structure has been kept well balanced.

CAPITAL DIVISION

At the close of June the investment in plants and properties stood at $263,861,713, against $249,178,252 at the end of 1924. Current assets increased to $26,096,961, of which approximately half was cash, and current liabilities aggregated but $9,436,179.

Funded debt in the hands of the public at the end of the first half of the current year was $162,385,800, followed by $54,464,532 in preferred stock and $48,130,848 in common stock, on which dividends are being paid regularly.

Surplus available for preferred stock dividends after depreciation has risen consistently from $3,071,303 in 1918 to $7,529,932 in the twelve months ended June 30, last, and the surplus available for the junior stock has increased from $1,580,840 in the first-mentioned year to $4,267,187 in the year to June 30.

The company operates the largest electric and gas system on the Pacific Coast, serving 240 cities and towns, and has expended over $30,000,000 in the four-year period ended with 1924 for new facilities.

Main Traffic Arteries For San Francisco Bay District.

Bridges now under construction to afford direct routes to inland communities secure the

AMERICAN TOLL BRIDGE CO.

1st Mtge. 7% Bonds.

Indicated earning power upon completion 3¼ times maximum interest charges.

Price 100, Yield 7%

Exempt from California Personal Property Tax.

Ask for Details.

Howard G. Rath Company

Established 1919

INVESTMENT SECURITIES

Members L. A. Stock Exchange

521 Pacific Mutual Bldg., Los Angeles

TR. 0468

SOUTHERN CALIFORNIA EDISON—

Our SPECIAL REPORT Now Ready.

Send for Your Copy.

Actual 7 mos. earnings plus reasonable estimate for balance of 1925.

Edson Securities

Bought—Sold—Quoted

Stock Department

Banks, Huntley & Co.

Members Los Angeles Stock Exchange

1212 STOCK EXCHANGE BLDG.

Phone MEtropolitan 4188

TAX EXEMPT SECURITIES

YIELDING ATTRACTIVE RATES

District Bond Company

SUITE 508 TITLE INSURANCE BLDG.

TELEPHONE METROPOLITAN 0024

Higher Yields

Can be obtained in certain preferred and common stocks of demonstrated earning power.

We have prepared a list of such securities of well known and established companies.

This list will be sent on request.

Stevens, Poos & Sterling

610 Van Nuys Bldg.

TRinity 7881

COUPON

Name .....

Address .....

A. M. Clifford

Investment Counselor and Financial Analyst

Advises with Clients from a disinterested position, upon matters pertaining to Bond & Stock investments.

"No Securities to Sell"

Stock Exchange Building Los Angeles

WASHBURN and CONDON

LIVESTOCK COMMISSION

Union Stock Yards

Tel. DE. 0582. Los Angeles

West Coast Theaters, Inc.

ONE of the largest and most successful theater-owning companies in the U. S. Studies over 100 theaters in 15 states and towns in California, with total funded debt of $4,000,000 and current earnings more than seven times interest requirements. We offer the 6½% Serial debentures of this Company to yield 6.50%.

Circular upon request.

BOND & GOODWIN & TUCKER

Title Insurance Building

ER 5, 1925.—[PART I.]

Main Traffic Arteries For San Francisco Bay District.
Bridges now under construction to afford direct routes to inland communities secure the
AMERICAN TOLL BRIDGE CO.
1st Mtge. 7% Bonds.
Indicated earning power upon completion 1¼ times maximum interest charges.
Price 100, Yield 7%
Exempt from California Personal-Property Tax.
Ask for Details.
Howard G. Rath Company
Established 1910
INVESTMENT SECURITIES
Members L.A. Stock Exchange
512 Pacific Mutual Bldg. Los Angeles
TR. 0468

SOUTHERN CALIFORNIA EDISON—
Our SPECIAL REPORT Now Ready.
Send for Your Copy.
Actual 7 mos. earnings plus reasonable estimate for balance of 1925.
Edison Securities Bought—Sold—Quoted
Stock Department
Banks, Huntley & Co.
Members Los Angeles Stock Exchange
1212 STOCK EXCHANGE BLDG
Phone MEtropolitan 4300

TAX EXEMPT SECURITIES
YIELDING ATTRACTIVE RATES
District Bond Company

Name ....
Address ....

A. M. Clifford
Investment Counselor and Financial Analyst
Advises with Clients from a disinterested position, upon all matters pertaining to Bond or Stock investments.
"No Securities to Sell"
Stock Exchange Building Los Angeles

WASHBURN and CONDON
LIVESTOCK COMMISSION
Union Stock Yards
Tel. DE. 0682. Los Angeles

West Coast Theaters, Inc.
ONE of the largest and most successful theater - operating companies in the U. S. Chain includes over 100 theaters in 53 cities and towns of California, with aggregate seating capacity of ...
Circular upon request.
BOND & GOODWIN & TUCKER INC.
Title Insurance Bldg.

BOND QUOTATIONS

Foreign Issues Lead

[BY A. P. NIGHT WIRE]

NEW YORK, Sept. 4.—Renewed buying of foreign obligations lent interest to the bond market today despite a contraction in business. In the domestic list buying was of a more selective character but the demand was sufficiently urgent to bring about numerous price advances, strengthening the tone of the entire market.

Investment bankers were at a loss to account for the sudden revival of activity in European bonds unless it was belated recognition of the progress made in debt-funding moves. Most of the French municipals sold at the year's best and German 7s achieved a new high record above 93.

With aggregate Class 1 railroad earnings of almost $100,000,000 bearing out the individual improvement reported by the carriers, first-class rail bonds attracted more attention. Gains were on moderate, but they included Atlantic Coast Line, Chesapeake and Ohio, Frisco common, Pere Marquette and Union Pacific issues. Local traction issues moved up on reports of better current earnings. Pierce Arrow 8s, reaching a 1925 high price, led an advance in industrial liens, which embraced Wilson Brothers' 6s, Sinclair and Cuba Oil issues, Maniti Sugar 7s and Virginia Carolina Chemical.

Following are yesterday's high, low and closing prices of bonds on the New York Stock Exchange, ... These quotations are received over Associated Press wires, and in transmission the closing price is omitted ... the high and low are the same as the high.

UNITED STATES GOVERNMENT BONDS

(Dollars and Thirty-seconds of Dollars)

(Sales in $1000)	High	Low	Close
[illegible] 23	100-27	100-25	100-27
27	102-3	101-30	
109	101	100-28	100-31
79	101-17	101-14	
210	102-10	102-9	102-7
7	102-27	102-22	
62	106-17	106-5	

FOREIGN

[illegible]

DOMESTIC

[illegible]

MARKET AVERAGES

[EXCLUSIVE DISPATCH]

NEW YORK, Sept. 4.—Today's stock range, as compiled by the New York Times:

	High	Low	Close	Net Change
25 railroads	84.03	82.97	83.80	+ .02
25 industrials	157.43	156.82	157.09	+ .84
50 stocks	121.33	119.89	120.89	+ .73

BONDS

		Net change Day	Month	Year
40 issues	84.27	+ .17	+ .34	+3.65

Yearly range fifty stocks

	High		Low	
*1925	124.03	Aug.	101.16	Mar.
1924	107.23	Dec.	82.26	Apr.
1922	[illegible]		[illegible]	
1921	93.08	Oct.	66.31	Jan.
1920	73.13	May	58.35	June
1919	94.87	Apr.	62.76	Dec.
1918	89.16	Nov.	60.73	Jan.
1917	96.46	Jan.	64.12	Jan.
1916	101.51	Nov.	57.47	Dec.
1915	94.13	Oct.	60.91	Apr.
1914	73.38	Jan.	58.90	Feb.
1913	79.25	Jan.	54.47	Dec.

*To date.

[illegible]

Total sales of bonds yesterday were $9,282,000, compared with $9,900,000 previous day and $9,916,000 a year ago.

NEW YORK CURB

Advance Renewed

[BY A. P. NIGHT WIRE]

NEW YORK, Sept. 4.—Active short covering, particularly in the public utility and motor issues, brought about another rally in prices in today's curb market. Oils held steady in relatively quiet trading, despite the omission of the dividend on Galena Signal, which dropped over 2 points.

Stutz assumed the leadership of the motor group by moving up over 3 points to new high for the year at 13⅞. Durant and Franklin each advanced about a point, and Fageol improved fractionally.

A jump of 6½ points in United Light and Power was one of the features of the public-utility group. Western Power held relatively steady on the announcement of its absorption by the North American Company. American Light and Traction, Middle West Utilities and National Power and Light scored gains of 3 to 5 points.

Following are the closing quotations on the New York Curb Market, furnished by Logan & Bryan, members of the New York Stock Exchange, 636 South Spring street:

[illegible]

BAY CITY MINES

[Closing quotations on the San Francisco Stock Exchange as received over private wires of Logan & Bryan, 636 South Spring street.]

[illegible]

CHICAGO STOCKS

Following are the closing quotations on the Chicago Stock Exchange, furnished by Logan & Bryan, members of the Chicago Stock Exchange, 636 South Spring street:

[illegible]

NORTHERN BONDS

Following are the closing quotations on the San Francisco Bond Exchange, furnished by Logan & Bryan, 636 South Spring street:

[illegible]

WESTERN WOOLS MOVING

[BY A. P. NIGHT WIRE]

BOSTON, Sept. 4.—Wool trading is more active in domestic than in foreign lines. Nevada and Utah stock in the original bags have moved in fair-sized lots on the basis of 1.25 clean, unsorted. These lots will grade fine and half-blood of French combing length principally, with a little of the clothing staples. There has also been some movement of California wools.

MARKET FLASHES

[BY A. P. NIGHT WIRE]

NEW YORK, Sept. 4.—Stocks strong; Dodge preferred at a new high.
Bonds firm; German and French issues at new tops.
Foreign exchanges irregular; Scandinavian rates continue rise.
Cotton declined; bearish weekly statistics.
Sugar featureless.
Coffee lower; easier Brazilian markets.

CHICAGO, Sept. 4.—Wheat lower; hedge selling.
Corn easy; predictions better weather.
Cattle firm; light receipts.
Hogs steady to higher.

LOS ANGELES EXCHANGE

[illegible]

CLEARINGS, MONEY

Clearings yesterday were $22,598,536.11, an increase of $1,511,010.84 over corresponding date last year.

Clearings

	1925	1924	1923
Monday	$19,326,782.67	Labor Day	Labor Day
Tuesday	$24,433,101.30	$25,453,404.40	$23,817,530.63
Wednesday	$25,094,392.39	$25,851,906.27	$23,120,208.79
Thursday	$23,426,844.25	$23,067,129.66	$24,411,700.58
Friday	$22,598,536.11	$21,087,525.47	$22,099,487.32

Bank Debits

Saturday	$21,794,854.00
Monday	39,198,782.00
Tuesday	31,881,482.00
Wednesday	30,398,546.00
Thursday	26,530,695.00

Foreign Exchange

[Furnished by Farmers' and Merchants' National Bank.]

England, per pound sterling	Over $100
France, per 100 francs	4.80
Germany, per 100 marks	4.72
Belgium, per 100 francs	23.92
Italy, per 100 lire	4.51
Czecho-Slovakia, per 100 kronen	4.63
Denmark, per 100 kroner	2.98
Finland, per 100 finmarks	25.85
Greece, per 100 drachmas	2.54
Holland, per 100 guilders	1.81½
Jugo-Slavia, per 100 dinars	40.38
Norway, per 100 kroner	1.82
Rumania, per 100 lei	21.30
Spain, per 100 pesetas	.51
Sweden, per 100 kronor	14.37
Switzerland, per 100 francs	26.85
Hongkong, per 100 local currency	19.44
	60.33

New York Rates

[BY A. P. NIGHT WIRE]

NEW YORK, Sept. 4.—Foreign exchanges irregular. Quotations in cents: Great Britain—Demand, 4.84¾; cables, 4.84⅞; sixty-day bills on banks, 4.81. France—Demand, 4.69¼; cables, 4.68½. Italy—Demand, 3.99; cables, 3.99½. Belgium—Demand, 4.44½. Germany—Demand, 23.80. Holland—Demand, 40.24. Norway—Demand, 21.95. Sweden—Demand, 26.81. Denmark—Demand, 25.26. Switzerland—Demand, 19.31. Spain—Demand, 14.22½. Greece—Demand, 1.49. Poland—Demand, 19.18. Czecho-Slovakia—Demand, 2.96. Jugo-Slavia—Demand, 1.78½. Austria—Demand, .14⅛. Rumania—Demand, .49¼. Argentina—Demand, 40.37. Brazil—Demand, 13.25. Tokio—Demand, 40⅝. Shanghai—Demand, 80¾. Montreal—Demand, 100.

Call Money

NEW YORK, Sept. 4.—Call money steady; high, low, ruling rate, closing bid and last loan, 4; offered at 4¼; call loans against acceptances, 3¾; time loans, firm; mixed collateral, 60 to 90 days, 4¾@4½; 4 to 6 months, 4½@4¾; prime mercantile paper, 4@4¼.

Bar Silver

NEW YORK, Sept. 4.—Bar silver, 72¾; Mexican dollars, 55⅝.

[BY CABLE AND ASSOCIATED PRESS]

LONDON, Sept. 4.—Bar silver, 33 3-16d per ounce. Money, 3¾ per cent. Discount rates: Short bills, 3 11-16@3¾ per cent; three months' bills, 3 13-16 per cent.

NAVAL STORES

[BY A. P. NIGHT WIRE]

SAVANNAH (Ga.) Sept. 4.—Turpentine firm, 102¼; sales, 127; receipts, 386; shipments, 508; stock, 19,724.

Rosin firm; sales, 2158; receipts, 1165; shipments, 3266; stock, 100,489.

Quote: B, D, E, F, G, H, I, K, M, 11.85; N, 11.90; WG, 12.90; WW, X, 13.90.

PRODUCE MARKET

Trading yesterday was fairly active with continued liberal supplies. Apples are barely steady. Peaches are firm on good stock; grapes are generally steady, while figs are slightly higher. Celery is lower; peas are selling very slowly with much poor stock on the market and lettuce is weaker. Staple vegetables are about unchanged.

APPLES—Northern, Bellflowers, 3@3½c. Gravenstein, Skinner Seedlings, 2½@3c. Idaho Jonathan, 6c.

BANANAS—Central America, 5½@6 per pound; poor quality and ripes, 3@4.

BEANS—Local, Kentucky Wonders, 3½@4 per pound; limas, 2½@3½c.

BUNCHED VEGETABLES—Per dozen bunches: Beets, 40; carrots, 25; onions, 10; radishes, 15; turnips, 30.

CABBAGE—Local, mostly 1.00@1.25 per cwt.

CANTALOUPES—Local, Tiptops, Paul Rose, mostly 25@50 per crate; few best, 60@75.

CELERY—New stock, local, mostly 2.75@3.00 per crate.

CORN—Local, 90@1.00 per lug; poorer, 60@75 per lug.

CUCUMBERS—Local, 85@90c per lug.

FIGS—Local, Brunswick and whites, 5@10 per pound; mostly 6@8.

GRAPES—Local, northern, Thompson seedless, 25@30, few 35c per lug. Muscats, best, 4c; poorer, 2; Concords, 5; Black Hamburgs, 3@4; Rose Peru, 4c; Tokays, 5@6 per pound.

LEMONS—Local, special brands, 6.25@6.50 per box.

LETTUCE—Northern, mostly 1.75@2.00; few best, 2.25; poorer, 25@1.00 crate.

ONIONS—Local, lugs, Spanish, 50@75 per lug; sacked, Spanish, mostly 1.75@2.00; few best, large, 2.25 per cwt.

ORANGES—Southern, special brands, frost free Valencias, 7.50@7.75 per box; very small, 6.25@6.50.

PEACHES—Northern, Salways, 4½@5 per pound; Clings, 4@5; Yucaipa, Clings, 5½@6. Freestones, 5@6.

PEARS—Northern, Bartletts, mostly 4@5, few 5½, poorer, 3 per pound.

PEAS—Local, mostly 8@9 per pound; few 9c per pound; northern, 8@10.

PEPPERS—Local, bells, 3@3½ per pound; chilis, 3.

PLUMS—Northern, large varieties mostly 4@5 per pound; small, 2@3.

POTATOES—Stockton, sacked Long Whites, mostly 2.40@2.65; few fancy, 2.75 per cwt.; poorer, 2.50@2.60 per sack. Idaho, sacked Russets, 2.50 per cwt.

SQUASH—Local, Italian, 1.10@1.15 per lug; crookneck, 75@80; summer, 85@90.

SWEET POTATOES—Bakersfield, local, Nancy Halls, Jerseys, 4@5 per pound. Turlock, 5@5½.

TOMATOES—Local, mostly 1.50@1.75 per lug; small, poorer, 1.00@1.25.

METAL MARKETS

[EXCLUSIVE DISPATCH]

CLEVELAND, Sept. 4.—Daily Metal Trade today says:

"Sales of pig iron are less frequent in the Pittsburgh district, but inquiry continues and prices are firm. Foundry iron buyers take small lots for filling in purposes. Steel-making iron is slow. Coke prices stiffen rapidly and inquiries increase. Domestic demand particularly strong, finished steel demand picks up and bar deliveries in particular are tightening rapidly. Plate deliveries, however, are easier. Electrolytic copper is stronger at 14.75@14.87 delivered. Tin quiet, but higher at 57.62½@57.75 for spot straits. Lead unchanged at 9.50 St. Louis. Zinc strong at 7.85 St. Louis."

Metal Prices

[BY A. P. NIGHT WIRE]

NEW YORK, Sept. 4.—Copper quiet; electrolytic, spot and futures, 14⅝@14¾. Tin firm; spot and nearby, 57.75; futures, 57.50. Iron steady and unchanged. Lead steady; spot, 9.50. Zinc steady; East St. Louis, spot and futures, 7.65@7.70. Antimony, spot, 17.25.

BUSINESS PHILOSOPHY

BY WILLIAM FEATHER

THE most sublime of all courage is often manifest by those who merely sit tight.

Over-severe criticism is as distasteful as over-deserved praise.

Don't be ashamed of your job, or the size of your business. Be proud and earnest and people will respect you.

Only the severest self-discipline keeps a man fit to perform tasks involving a high standard of excellence. Few of us are able to do things just right every day. We are tempted to readjust our standard of excellence to meet competition or changing business conditions.

DAILY EASTERN CITRUS MARKETS

CALIFORNIA CITRUS SHIPMENTS
SOUTHERN CALIFORNIA

	Oranges	Lemons
September 3	50	33
Total to date this season	25,848	10,271
Total to same date last season	35,063	11,734

[EXCLUSIVE DISPATCHES]

NEW YORK, Sept. 4.—Twelve cars of Valencias and one mixed car lemons and Valencias sold. Valencia market strong and higher on best stock, firm on ordinary stock. Lemon market higher. Raining.

[illegible]

CHICAGO, Sept. 4.—Eight cars of oranges and three cars of lemons sold. Valencia market easier and lower. Lemon market strong and higher.

[illegible]

BOSTON, Sept. 4.—Three cars of Valencias and one car lemons sold. Valencia market unchanged. Lemon market higher. Raining.

[illegible]

CLEVELAND, Sept. 4.—Five cars of Valencias sold. Market lower.

[illegible]

ST. LOUIS, Sept. 4.—Three cars of Valencias and two cars of lemons sold. Valencia market unchanged. Lemon market strong.

[illegible]

PHILADELPHIA, Sept. 4.—Two cars of Valencias sold. Market higher.

[illegible]

PITTSBURGH, Sept. 4.—Two cars of Valencias and one car lemons sold. Market strong.

[illegible]

CINCINNATI, Sept. 4.—Three cars of Valencias and one car lemons sold. Market strong on both oranges and lemons. Weather very warm.

[illegible]

LIVE-STOCK MARKET

[Furnished by Federal-State Live-stock Market News.]

Following report is based exclusively as to receipts, holdovers, disposition, market conditions, quotations and, unless otherwise noted, as to sales of stock received at the Los Angeles Union Stock Yards.

ESTIMATED RECEIPTS

Market	Cattle	Calves	Hogs	Sheep
Los Angeles	300	50	100	....
Chicago	3,000	1,000	17,000	10,000
Kansas City	800	200	3,500	3,000
Omaha	800	200	6,000	5,500
St. Paul	1,200	700	3,000	1,000
Denver	50	....	150	1,900
Fort Worth	3,000	1,400	750	800
Total 7 markets	9,150	3,550	30,500	37,250
Week ago	11,800	3,575	38,100	27,700

(Carlot receipts direct to packers compiled from midnight to midnight.)

	Cattle	Calves	Hogs	Sheep
Yards	257	179	302	....
Direct (carlots)	8	....	8	2

LOS ANGELES MARKET

CATTLE: Moderately active trade cleaned up most of yesterday's small cattle supply at generally steady prices. There were only around 300 offered and about 100 of these were held over from Wednesday. Two cars of medium 1195-pound California steers topped for the day at 7.50, while a load of 1004-pound weights made 7.50. Several small lots of common and low medium steers cleared from 5.75@7.00, while a load of thin, rough 1080-pound California steers made 5.00.

A small lot of 745-pound northern heifers topped for the day at 6.00, while the bulk of fat she stock went over from 4.00@5.50, a short load of 888-pound northern cows making the latter price. Canners and cutters went over largely from 2.00@3.75 while the small supply of bologna bulls cleared from 4.00@5.00, with thin canner kinds downward to 3.50.

CALVES: Offerings yesterday were mostly holdovers and trading was a rather slow process, although no material price change took place. Odd head of choice 160 to 170-pound California vealers sold from 11.00@11.50, with good kinds around 10.00, while southwesterns, mostly common kinds, cleared from 5.00@7.00, a load of 390-pound Texas calves making 6.25.

HOGS: Yesterday's butcher supply was cleaned up readily at steady to 15c higher prices. A load of 193-pound Texas butchers scored 15.15, while a sizable lot of common 164-pound weights made 14.25. Packing sows in a small way sold for 12.25, with thin, rough kinds downward to 10.25. A sizeable lot of 90-pound feeder pigs cashed for 16.00.

SHEEP: None. Choice lambs are quotable around 14.00, with common to choice ewes from 5.00@7.00.

NOTICE: The Los Angeles Union Stock Yards will be open Monday, September 7, and a report will be issued from this office.

YESTERDAY'S QUOTATIONS

Slaughter cattle and calves: Steers (1100 pounds down): medium, 6.75@8.00; common, 4.25@6.75. Heifers (850 pounds up), good, 5.75@6.25; (all weights), common and medium, 3.85@5.75. Cows, good, 5.50@6.00; common and medium, 3.75@5.50; canners and cutters, 1.75@3.75. Bulls, good (beef yearlings excluded), 5.00@5.25; (canner-bologna), canner to medium, 3.50@5.00. Calves (milk-fed excluded), medium to choice, 7.50@10.50; culls and common, 4.00@7.50. Vealers, medium to choice, 8.00@11.00; culls and common, 4.50@8.00.

Hogs: Medium weight (200 to 250 pounds), medium to choice, 14.25@15.00; light weight (160 to 200 pounds), common to choice, 14.50@15.15; light lights (130 to 160 pounds), common to choice, 14.25@14.90. Packing hogs, smooth and rough, 11.50@12.75. Slaughter pigs (90 to 130 pounds), medium, good and choice, 12.50@14.50.

(Soft or oily hogs and roasting pigs excluded in above quotations.)

Slaughter sheep and lambs: Lambs (84 pounds down), medium to choice, 12.00@14.00; (all weights), culls and common, 9.50@12.00. Ewes, common to choice, 5.00@7.00; canners and culls, 2.50@5.00.

Outside Markets

[BY A. P. NIGHT WIRE]

SAN FRANCISCO, Sept. 4.—Hogs, uneven, about steady; few loads medium 150 to 200-pound California's 15.00; ten cars good to choice Nebraskas, 15.25; few nearby 200 to 225-pound butchers, 14.50.

Cattle, good lightweight steers, steady; few cars, 8.00@8.25; bulk medium arrivals six cars, 7.00@7.75; others, commission including common grades active; steady; good cows and heifers steady; all others commission unloads; 5 cars canners and cutters, 2.50@2.50; calves, steady; good to choice, scarce; all other plentiful; few cars southwesterns, 8.00@8.50; heavy calves, 6.00@8.00.

Sheep, choice light lambs, unevenly higher; most arrivals old contracts; talking 14.50@15.00 on lightweight lambs; good yearlings scarce; talking 10.00.

CHICAGO, Sept. 4.—Hogs, receipts, 17,000; slow, uneven, mostly steady to strong with Thursday's average; few desirable and heavyweight butchers; smooth packing sows, strong to 10c higher; underweight, dull; big packers inactive; bulk good and choice 140 to 210-pound weights, 12.75@13.25; top, 13.30; desirable 225 to 310-pound butchers, 12.50@13.10; packing sows, mostly 10.65@11.50; few strong weight killing pigs, 12.50@13.00; heavyweight hogs, 12.00@13.00; medium, 12.50@13.25; light, 11.25@13.30; light light, 11.10@13.25; packing sows, 10.35@11.25; slaughter pigs, 12.00@13.15.

Cattle, receipts, 3000; hardly enough fat steers here to make a market; lower grades of cows and heifers, mostly stale kind predominating; market firm; few loads of grassers and warmed-up steers, 7.00@8.00; a load of heavy Wyoming grassers at latter price; short-fed bullocks scaling around 1100 pounds, 10.00@11.00; best, 11.40; vealers, 25c higher; packers paying upward to 13.25.

Sheep, receipts, 19,000; fat native lambs opening steady; nothing done on westerns; best held above 15.65; early bulk natives, 14.50@15.00; sorting light; most culls, 11.50@12.00; few early sales fat native ewes at 6.50@7.50; several decks weighty feeding lambs, 14.50@15.00, steady.

KANSAS CITY (Mo.) Sept. 4.—Cattle, 800; calves, 200; hardly sufficient steers or yearlings here to test values; few loads grassers, 6.75@8.20; about steady with week's decline; she stock dull, mostly stale offerings, about steady; killing quality plain; most canners and cutters, 2.75@3.25; few butcher cows, 3.50@4.70; odd lots heifers, 4.50@5.50; calves and bulls, steady; choice veals, 10.50; few 11.00; stocker and feeder outlet very narrow; few sales about steady, with week's decline; stock cows and heifers, steady; stock calves, weak to 25c lower.

Hogs, receipts, 3500; shipper market mostly 10@15c higher than Thursday's best time; few light lights, 15@25c higher; practical top to shippers, 12.75; bulk sales, 11.50@12.65; desirable 170 to 225-pound averages, 12.50@12.70; sorted 140 to 150 pounds, 12.75@13.00; few 240 to 290-pound butchers, 11.95@12.30; packers buying a few 190 to 210 pounds, 12.40@12.60. Ten to 15c higher; bidding steady to 15c lower on heavies and mixed grades; packer top, 12.20; packing sows, 10.25@10.50; stock pigs, steady, 12.00@12.75.

Sheep, receipts, 3500; limited supply of killing classes, steady; odd lots native lambs, 14.00@14.75.

SOUTH ST. PAUL (Minn.) Sept. 4.—Cattle, receipts, 1800; opening steady, slightly more active; killing quality plain; top steers early weighty offerings, 7.75; bulk steers and yearlings, 5.50@7.00; grass fat she stock, largely 3.50@5.25 for cows and upward to 5.25 for heifers; canners and cutters, unchanged; bulk, 2.60@3.00; bologna bulls, dull at 3.50@4.00 mostly; only big weight earning latter figures; stockers and feeders, dull at week's decline; bulk, 4.75@6.00. Calves, receipts, 700; steady, good lights, mostly 11.00; few 11.25.

Hogs, receipts, 6000; fully steady with Thursday's average; good and choice 140 to 230-pound averages, mostly 12.50@12.85; top, 12.85; bulk better 225 to 300-pound butchers, 12.00@12.25; packing sows, largely 10.00; smooth kinds, up to 10.25; pigs, 25c lower; bulk feeders, 12.00; average Thursday, 11.42; weight, 251 pounds.

Sheep, receipts, 1000; steady; bulk fat native lambs, 13.50@14.50; culls, 10.00; fat ewes to packers, mostly 5.00@7.25.

OMAHA (Neb.) Sept. 4.—Hogs, receipts, 6000; uneven, mostly 10@25c higher; light hogs, showing full advance; bulk 150 to 280-pound selections, 12.00@12.40; top, 12.50; good and choice 210 to 300-pound butchers, 11.90@12.35; bulk packing sows, 10.25@10.60; smooth, up to 10.75; bulk of all sales, 10.40@12.25; average cost Thursday, 11.03; weight 263 pounds.

Cattle, receipts, 1000; fed steers and yearlings, scarce, nominally steady; one load medium weights, 13.00; grass steers, scarce, steady; she stock, slow, steady to weak; canners, 10@15c lower; bulls and veals, steady; heavy calves, dull, 25@50c lower; stockers and feeders, scarce, nominally steady; bulk grass cows, 3.60@4.75; heifers, scarce; canners and cutters, 2.75@3.50; bologna bulls, 3.50@4.00; practical veal top, 9.00; heavy calves, 5.00@6.40.

Sheep, receipts, 9500; all classes fully steady; bulk fat range lambs, 15.50@15.75; natives, 15.00@15.25; fed clipped lambs, 13.25@14.00; no choice fat ewes included; bulk feeding lambs, 15.25@15.50.

ST. JOSEPH (Mo.) Sept. 4.—Hogs, receipts, 3500; market steady to 15c higher; top, 12.75; bulk, 11.75@12.50.

Cattle, receipts, 600; irregular; bulk of steers, 6.00@8.75; cows and heifers, 3.75@10.00; calves, 5.00@11.00; stockers and feeders, 5.00@8.00.

Sheep, receipts, 1500; 25c higher; lambs, 14.00@15.50; ewes, 5.50@7.75.

PORTLAND (Or.) Sept. 4.—Cattle and calves, receipts, 85; (30 through).

Hogs, receipts, 235 (nearly all on contract).

Sheep and lambs, receipts, 90; steady.

Corn Futures Break Sharply on Bear Report

[EXCLUSIVE DISPATCH]

CHICAGO, Sept. 4.—Heavy profit-taking developed in the grain markets today, and while corn was higher early, with September selling up to 1.01¾, the speculative trade was too light to readily absorb the increased offerings. The close was about at the bottom, with net losses of 2⅛@2c on wheat, 1⅞@2⅛c on corn, ⅝@1c on oats and 2c on rye. September wheat closed at 1.51⅝, or ⅛c over December, and May at 1.55⅜@1.55⅝. September corn broke 4⅛c from the top and closed at 97⅝c, with December 85⅝@85¾c and May at 89⅛@89¼c.

The technical position was largely responsible for the decline, the bulge of the previous day having been due largely to short covering, and when pressure appeared the support was slow in developing, although under 1.53 for December, commission houses became fair buyers. Closing trades were at the low point, and the bullish enthusiasm noted in some quarters at the finish on Thursday had vanished. Part of the early selling was on the clearance of 516,000 bushels from Russia, the first from that country in some time.

With Monday a holiday, the northwestern trade is looking for big receipts of spring wheat at the two markets on Tuesday, and it is expected that the visible supply will show a big increase for the week, due to the accumulation at Duluth. Sentiment generally was bearish and many of the local professionals who had covered the previous day, put out fresh lines on the way down. Liverpool closed ⅛@⅜d higher, making a poor response to the upturn in America the previous day, although there was less talk of Russian offerings.

Foreign demand for wheat was slow, with sales of around 350,000 bushels in all positions, largely Manitobas. Messages from the seaboard intimated that sales were larger than were being given out, but the business was largely in Canadian. An advance of 2c in premiums on red winter had little effect, although No. 2 sold at 17c over September. Winnipeg closed 1⅝@2⅛c lower, with Minneapolis 1⅝c lower.

Forecast for cooler weather, with scattered showers probable over the holiday led to free selling of corn by commission houses who were buyers recently, and prices dropped 2⅛@3c from the top, with September leading, and the finish was within a fraction of the bottom. Continued dry and hot weather, with temperatures of over 100 deg. at many points during the past few days, brought in further complaints of damage, but prospects for a change in weather more than offset this. Frost was expected in parts of the Canadian Northwest. Country offerings of corn to arrive increased on the early bulge. Spot basis showed little change. Oats declined in sympathy with corn.

Bearish foreign crop and market advices, with the break in wheat, led to selling of rye and a decline. There were reports of a fairly liberal quantity of cash rye worked to the seaboard at a price said to have been 6c under December c.i.f. Buffalo, a full carrying charge.

Covering of a line of short January lard, attributed to western packers, gave the market a higher average, but the aggregate trade was slow. Lard closed 2½@12½c higher, with ribs up a like amount, while bellies were unchanged to 2½c lower.

RANGE OF PRICES

Wheat—	Open	High	Low	Close
Sept.	1.54⅛	1.54⅛	1.51⅛	1.51⅝
Dec.	1.54	1.54⅛	1.51⅛	1.51½
May	1.58⅛	1.58⅛	1.55⅜	1.55⅜@1.55⅝
Corn—				
Sept.	1.00¾	1.01¾	.97⅝	.97⅝
Dec.	.88	.88⅛	.85⅝	.85⅝@.85¾
May	.91⅝	.92	.89	.89⅛@.89¼
Oats—				
Sept.	.39⅝	.39⅝	.38⅝	.38⅝@.38¾
Dec.	.43⅜	.43⅜	.42	.42 @ .42⅛
May	.47⅛	.47⅛	.46⅛	.46⅛@.46¼

WINNIPEG

Wheat—	Open	High	Low	Close
Oct.	1.35¾	1.36	1.33	1.33⅝
Dec.	1.32⅛	1.32	1.30⅛	1.30⅝

CASH GRAINS

Wheat: No. 2 red, 1.69½; No. 1 hard winter, 1.58¼; No. 3 hard winter, 1.53¼.

Corn: No. 2 mixed, 1.00@1.01; No. 4 mixed, 99; No. 1 yellow, 1.01¼; No. 5 yellow, 96; No. 2 white, 99½@1.01½; No. 6 white, 92; sample grade, 90.

Oats: No. 2 white, 40¾@40¾; No. 3 white, 39¼@40¼; No. 4 white, 39.

NEW YORK GRAINS

[BY A. P. NIGHT WIRE]

NEW YORK, Sept. 4.—Wheat: Spot, weak; No. 1 dark northern spring, c.i.f., New York, lake and rail, 1.72¾; No. 2 hard winter, f.o.b. lake and rail, 1.63⅝; No. 2 mixed durum, do., 1.49¾; No. 1 Manitoba, do., in bond, 1.60⅝, end September.

Corn: Spot, weak; No. 2 yellow, c.i.f. track, New York, all rail, 1.17⅝; No. 2 mixed, do., 1.16⅝.

Oats: Spot, easy; No. 2 white, 48¼.

LOCAL GRAINS

ARRIVALS AT LOS ANGELES YESTERDAY

Wheat, 5; milo, 2; coffee, 1; poultry feed, 1; barley, 11; flour, 3; seed, 1; miscellaneous, 2; corn, 6; bran, 1; rice, 1; oats, 1; shorts, 1; cottonseed, 2. Total, 41. Hay, 64.

SAN FRANCISCO—Dec. barley, 166 ask.
LOS ANGELES—Dec. barley, 170@170¼.

BANK NOTES, COINS

Current buying rates, corrected daily by the Foreign Department of the Bank of Italy. (Rates quoted per 100 units.)

Country—	Notes	Gold	Silver
Australia	480.00	480.00	390.00
Belgium	4.30	18.00	7.00
Canada	99.75	96.00	98.00
Denmark	24.50	25.50	18.00
England	482.00	482.00	400.00
Holland	39.50	39.25	30.00
Germany	....	23.50	18.00
Greece (new)	1.20	18.00	9.00
France	4.45	18.00	7.00
Italy	3.85	18.00	7.00
Japan	46.00	18.00	7.00
Norway	20.00	25.50	32.00
Spain	13.85	25.50	18.00
Sweden	26.40	25.50	10.00
Switzerland	19.00	18.00	18.00

SUGAR RANGE

[Furnished by A. A. Housman & Co., 515 West Sixth street.]

	Open	High	Low	Close
December	2.57	2.58	2.56	2.57
March	2.56	2.59	2.55	2.57
May	2.63	2.67	2.63	2.65
September	2.50	2.52	2.50	2.52
January	2.53	2.55	2.52	2.53
July	2.73	2.75	2.73	2.73

Spot Prices

[BY A. P. NIGHT WIRE]

NEW YORK, Sept. 4.—Raw sugar, 4.33; refined, 5.55@5.60.

BUTTER AND EGGS

September 4, 1925

[Closing prices quoted are corrected daily by Produce Exchange of Los Angeles.]

Butter

Wholesale prices, 51.
Price to retailers, 54 to 55.

Eggs

Extras, 47½, down 2½.
Case count, 41, down 2.
Pullets, 40, down 1.
Peewee, 27½, down ½.

[BY A. P. NIGHT WIRE]

SAN FRANCISCO, Sept. 4.—Butter, extras, 50; prime firsts, 50.
Eggs, extras, 47½; extra pullets, 41; undersized pullets, 26.
Cheese: California flats, fancy, 28; California Young Americas, 28½; Oregon triplets, 28; Oregon Young Americas, 28½.

CHICAGO, Sept. 4.—Butter, higher; receipts, 1956 tubs; creamery extras, 44½; standards, 44; extra firsts, 43@43½; firsts, 41@42; seconds, 38@40.
Eggs, unchanged; receipts, 7448.

NEW YORK, Sept. 4.—Butter, firm; receipts, 8990; creamery higher than extras, 47@47½; do. extras, 92 score, 46½; do. firsts, 88 to 91 score, 43@46; packing stock, current make, No. 2, 36.
Eggs, steady; receipts, 15,619; Pacific Coast whites, firsts to extra firsts, 42@55¼.
Cheese, steadier; receipts, 159,822 pounds.

BOSTON STOCKS

[Furnished by A. A. Housman & Co., 515 West Sixth street.]

Exchange

	Bid	Asked		Bid	Asked
Adventure	14	40	New Arcad.	1	1½
Algomah	10	10½	New Cornelia	19½	20
Ariz. Coml.	11½	11½	North Butte	1	1⅛
Bing. Mines	45¼	45¾	Old Dom.	19½	20
Cal. & Ariz.	43	30½	Ojibway	35	39
Cal. Hecla	14½	15	Quincy	24½	25½
Copper Range	20	20½	Shannon	33	40
Davis Daly		....	St. Mary's	33¾	34¼
East Butte	3½	4	Sou. Lake	25	75
Elevated	79	80	Swift	113½	114
Franklin	30	100	United Shoe	44	44½
Hancock	30	31½	Do. pfd.	28	29
Isle Royal	13	14	Utah Apex	6⅝	7⅛
Island Creek	147	149	Utah Metals	47	50
Do. pfd.	97	99	Victoria	40	80
Indiana	15	35	Wyandotte	75	....
Keweenaw	75	101½	Winona	20	30
Lake Copper	1¼	1½	Amoskeag	75	79
Mass. Cons.	75	100	Kidder Copper	3	4
Mayflower Old Col.	1⅛	1⅜	Ventura Cons.	73	74
Mohawk	31½	32	Mass.	19⅝	20⅝
Mason Valley	2	2¼	N. E. Tel.	114½	115
			Pac. Mills	37½	38

Curb

	Bid	Asked		Bid	Asked
Bohemia	75	90	S.W. Miami	20	80
Boston Ely	15	30	P. P.		
Butte & L.	4	....	Do. C. F. P.	50	80
Calaveras	1¼	2	Iron Cap	3¼	3½
Chief Cons.	2⅛	3	Boston Mont.	20	30
Cons. Copper	2¾	3	Crystal new	35	39
Crown Reser.	30	50	Verde Cent.	4¾	5
Eagle & B. Bell	1	1½	Verde Mines	15	17
Houghton	33	35	Erupsion	2⅝	2⅞
Majestic	4	....	Mohican	35	40
Ohio Copper	75	85	Shea Copper	10	11
Onsco	15	35	Trinity	10	11
Un. Vd. Ex.	24	24¾	First Natl.	3	4
Jer. Vde.	75	95	Silver Dye	14	18

STANDARD OILS

[Furnished by A. A. Housman & Co., 515 West Sixth street.]

	Bid	Asked		Bid	Asked
Ang. Am. O.	22¼	22¾	Prairie Oil	50	50½
Borne Scry.	221	227	Prairie Pipe	121	123
Buckeye	55½	56½	Solar Refg.	200	210
Chesob. Mfg.	63	63½	South. Pipe	78	79
Continental	23⅛	23⅜	So. Penn. O.	152	153
Crescent	18½	18¾	S.W. Pa. O.	63	65
Cumberland	146	147	Atlantic Lob.	7½	7¾
Eureka	70½	72	S.O. Ind.	61⅞	62
Galena Signal com.	41	43	S.O. Kan.	31⅛	31½
Old pfd.	107	112	S.O. Ky.	124	125
New pfd.	103	107	S.O. N. Y.	40⅛	40⅜
Ills. Pipe	134	135	S.O. Ohio	351	354
Ind. Pipe	67	68	Do. pfd.	116	118
Natl. Transit	19⅝	20½	Swan & F.	15¼	16½
N. Y. Transit	55	56	Imperial Oil	35	38
Nath. Pipe	79	80	Gulf Oil	184½	185
Ohio Oil	61½	62	Vacuum	83¼	83½
Intl. Pete.	25½	25¾	Washington	30	35
Penn. Mex.	21	23	S.O. Neb.	23	23⅛
			Humble	57¼	57¾

LIBERTY BONDS

(Quotations in dollars and thirty-seconds, furnished by Bond Department, Bank of Italy.)

LOS ANGELES

	Bid.	Asked.
First 3½s	100-20	100-26
First 4¼s	101-27	102-1
Second 4¼s	100-27	101-2
Third 4¼s	101-12	101-18
Fourth 4¼s	102-4	102-10
Treasury 4¼s	106-5	106-10
Treasury 4s	102-18	102-24

SAN FRANCISCO

	Bid.	Asked.
First 3½s	100-21	100-25
First 4¼s	101-28	102
Second 4¼s	100-28	101-1
Third 4¼s	101-13	101-17
Fourth 4¼s	102-5	102-9
Treasury 4¼s	106-6	106-9
Treasury 4s	102-19	102-23

FINANCIAL

LARGE OIL BOND ISSUE IS TAKEN

General Petroleum in New Financing Move

Total of $18,000,000 Sold to Bank Group

Offering to Public is Set for Next Week

An issue of $18,000,000 General Petroleum Corporation first mortgage bonds has been purchased by a banking syndicate headed by Blyth, Witter & Co., and will be offered to the public next week, according to advices received here yesterday from the New York office of Blyth, Witter & Co.

No details of the issue have been released by the bankers, although it is stated that this financing involves the retirement of the present bond issues of the company and will produce capital to extend the storage and retail distribution facilities of the company on the Pacific Coast.

It is understood that approximately $10,000,000 of the new bond issue, will be used to complete the company's program for construction of additional tanks, reservoirs and distributing facilities including the repayment of bank loans heretofore made for this purpose.

EXPANSION PLANNED

For several years the General Petroleum Corporation has been building up a retail distribution of its petroleum products on the Pacific Coast and distribution has been obtained through Northern California, Oregon and Washington. The company some time ago announced its intention of expanding its retail distribution throughout Southern California.

The company now serves 1500 independent dealers in more than 400 towns through forty-five distributing plants. Marine stations are also maintained at Los Angeles Harbor, Portland, Seattle and Ketchikan, Alaska, for marketing refined products to fishing and pleasure craft.

STORAGE LEASED

During the past year approximately 1,500,000 barrels of additional storage space was leased from other companies, bringing the combined concrete and steel storage capacity of the company on the Pacific Coast to slightly more than 18,500,000 barrels. On June 30, last, the total quantity of oil in storage of the company on the Coast was 15,292,645 barrels.

The marine equipment of the company now included fourteen tankers with an aggregate carrying capacity of over 1,000,000 barrels. Two new tankers were put into service during the past fiscal year and another is in the process of completion.

After deducting the shares held by subsidiary companies the common stock of the General Petroleum Corporation outstanding June 30, last, consisted of 1,141,442 shares of a par value of $25 each. On February 15, last, $500,000 of ten-year 7 per cent sinking fund gold notes were called for redemption. On June 30, last, there were outstanding $138,400 face value of 6 per cent convertible gold notes, $813,000 of these notes having been converted into common capital stock during the fiscal year.

FLAXSEED MARKET

[EXCLUSIVE DISPATCH]

DULUTH (Minn.) Sept. 4.—Flaxseed was steady, offerings were large and demand was good. Close: Flax on track, $2.37@2.39; to arrive, $2.37; September, $2.37; October, $2.37½; November, $2.37; December, $2.40.

Minneapolis: Flaxseed demand fair; No. 1 seed spot, quoted at $2.34½@2.39; to arrive at $2.34½@2.38; receipts, 10 cars.

CUSTOMER OWNERSHIP IS POPULAR

In July, 8000 Investors Subscribed for Stock of Edison Company

The customer ownership plan of financing a public utility through sale of its stock to its consumers and investors living in the territory served, only an experiment a few years ago, has now become today the principal source of financing the development work of almost every type of public utility.

H. H. Ballard, executive vice-president and general manager of the Southern California Edison Company, in commenting on this plan of financing, called attention to the fact that the popularizing of hydroelectric securities as a medium for investment funds of both the small and large investor was hastening the time when utility financing would be readily accomplished by the utility company merely offering to its stockholders from time to time such allotment of shares as might be required to finance the necessary development work to keep pace with the growth of the territory served.

The report of stock sales by Southern California Edison Company the first seven months of 1925 will illustrate the increasing interest and recognition of the intrinsic worth of this type of investment. During this period 26,523 investors subscribed for Edison shares, with an average subscription of eight shares each. During the month of July, 1925, 8000 investors subscribed for $6,500,000 par value of stock.

While such results indicate the high investment value placed on hydroelectric securities, it also indicates the prosperous condition now existing in Southern California.

REASSURING SIGNS SEEN IN BUSINESS

Fresh Evidence Noted of Upward Trend in Dun's Survey for Week

[BY A. P. NIGHT WIRE]

NEW YORK, Sept. 4.—Dun's tomorrow will say:

"A new month has opened with business in a strong position and with some further gains recorded. The expansion, though moderate, is of a wholesome character, and is expected to become more widespread as the season advances and autumn demands development more fully. Labor troubles, of which the anthracite coal strike is the most prominent, have a restraining effect, but do not check progress generally, there being various offsetting factors. Accumulating evidence appears of the improved commercial conditions in agricultural sections, while the sustained revival in the iron and steel industry, the unusual activity in building construction, the unprecedented railroad freight traffic and the smaller number of failures are among the other favorable phases. It is reassuring that signs of inflation are lacking, there being no speculative excesses in trade, such as have brought about sharp reactions on some previous occasions. With manufacturing capacity extensive and available supplies of goods adequate in nearly all instances, competitive buying is practically absent and there has been no rapid rise of prices. Weekly bank clearings, $6,029,438,000."

POWER COMPANIES MERGE

Control of Western Power Corporation Scheduled to Pass to The North American Company

[BY A. P. NIGHT WIRE]

NEW YORK, Sept. 4.—Control of the Western Power Corporation, one of the largest public-utility groups in California, is scheduled to pass to the North American Company under plans announced today by H. P. Wilson, president of the Western Power Corporation. The directors recommended that common stockholders accept an offer to exchange their shares for one and one-fourth shares of North American common or an alternative of $75 in cash.

Subsidiaries of the Western Power Corporation operate in 24 counties in California, serving a population of about 1,700,000. Aggregate gross earnings exceed $17,000,000 annually. The company recently expanded its activities by the acquisition of the San Joaquin Light and Power Corporation.

The North American Company is one of the largest public-utility holding companies in the country, but previously has confined its operations to the East and Middle West.

NATION-WIDE MOVE

Since the inception of the super-power movement in the public-utility field more than a year ago, considerable progress has been made by several groups toward linking up their properties into nation-wide systems. Several recent mergers plainly indicate that the time is not far distant when the interconnected lines of the big companies will span the continent. Acquisition of the Western Power Corporation in California now gives the North American Company properties on the Atlantic and Pacific coasts, and a great network of utilities throughout the Mid-West. The Insull interests of Chicago also have made great progress in extending their holdings in the Central West in both directions.

SAN FRANCISCO, Sept. 4.—Great Western Power Corporation officials said today that their first intimation of a contemplated sale of that company to the North American company was contained in The Associated Press dispatch from New York. They said they had nothing to give out for publication.

The Western Power Corporation is the holding company for the Great Western Power Corporation, the operating concern.

WILL NOT AFFECT SAN JOAQUIN OPERATION

FRESNO, Sept. 4.—No change in the operation of the San Joaquin Light and Power Corporation will result from the acquisition, announced in New York today as imminent, of the Western Power Corporation holding company for the San Joaquin corporation, and the Great Western Power Corporation, by the North American Company, it was announced tonight by officials of the Fresno corporation.

Both A. G. Wishon, president, and A. E. Wishon, vice-president and general manager, of the San Joaquin Light and Power Corporation were in the mountains east of here today viewing progress on Kings River development work; but in telephone conversations both declared they had no statements to make other than that the situation locally would not be affected by the transaction. As officials of one of the operating companies they are concerned only with operation of the properties controlled by the corporation of which they are executives, they said.

Controlling interest in the stock of the San Joaquin Light and Power Corporation was purchased by the Western Power Company seven months ago. Previous to that time control of the local corporation had rested with the Kerckoff and Lalch interests of Los Angeles.

Development work planned by the Western Power Corporation whereby Western Power planned to spend from $150,000 to $200,000 in development of the Feather River and Kings River projects, work on the latter being now under way is not expected to be materially affected by the transaction announced today.

MERGER OF IMPORT TO UTILITY INDUSTRY

Passing of control of the Western Power Corporation to the North American Company will bring two of the most important public-utility companies in California into an organization of great scope. The Western Power Corporation controls the Great Western Power Corporation and the San Joaquin Light and Power Corporation of Fresno, which serve the rich agriculture districts of Central California.

The Great Western Power Corporation and the San Joaquin Light and Power Corporation serve, with their subsidiaries, more than 1,500,000 persons in this State, including the territory of San Francisco, and the Bay Region, Sacramento and the rich San Joaquin valley.

The Western Power Corporation has 9,592,500 shares of 7 per cent cumulative preferred and 219,200 shares of common stock outstanding.

The North American Company is one of the largest public-utility companies in the United States, operating through its subsidiaries principally in Illinois, Missouri, Kansas, Nebraska, Iowa and Oklahoma, and serving more than 1,350,000 persons.

QUOTATIONS FOR COTTON CLOSE FIRM

Break in Last Hour of Trading Halts as New Support Appears

[EXCLUSIVE DISPATCH]

NEW YORK, Sept. 4.—More covering of shorts occurred in the cotton market here in the forenoon as a result of a strong rally at Liverpool, with more hot and dry weather over the central and eastern parts of the belt.

Besides, there was a continuation of the apprehension that the government's next report, due at noon Tuesday, will show little or no gain in the indicated crop from its last report for the August 16 condition.

A further advance of 12 to 16 points occurred then from yesterday's closing advance of 20 to 25 points. It brought October up to 22.65 cents; December, 22.95 cents; January, 22.40 cents; March, 22.70 cents, and May, 22.02 cents.

Closing Liverpool cables, reporting a rise of 20 to 23 of their points for futures on the day there, with a general covering movement among shorts against the advance of only 10 to 12 that had been due to have met our closing of yesterday, helped to hold this gain in the third and fourth hours.

In the last hour, the market broke 20 to 25 points from the top on fresh local liquidation and southern selling following a similar decline at New Orleans. This was due to evening up of speculative holdings in both markets over the uncertainty of Tuesday's report, with both New Orleans and this market closed tomorrow as well as Monday.

After October had declined to 22.40, December 22.70, January 22.20, March 22.49 and May 22.30, enough fresh buying support developed to hold the market from declining further to any extent, although the amount of the crop brought into sight for this week is estimated as high as 350,000 bales, against spinners' takings of about 198,000.

The market now seems fairly well avened up from its recent oversold condition for Tuesday's report. This is expected to make the condition between 57 and 58 per cent, against 6 in the last report and the indicated crop little changed from the last figures of 13,990,000 bales, without linters. The lower condition figures are offset in the crop calculations by the increased "pars" that the crop reporting board has announced in calculating the yield from those used in the last two reports.

There were some light showers in the western part of Texas and another good rainfall around El Paso, but nothing of any importance elsewhere.

Range of Prices

[Furnished by A. A. Housman & Co., 315 West Sixth street.]

NEW YORK

	Open.	High.	Low.	Close.
January	22.21	22.40	22.13	22.19@22.21
March	22.67	22.79	22.45	22.50
May	22.05	22.02	21.79	21.79@21.82
July	22.41	22.50	22.25	22.25
October	22.63	22.65	22.35	22.36@22.41
December	22.90	22.95	22.66	22.76@22.77

NEW ORLEANS

	Open.	High.	Low.	Close.
January	22.21	22.21	22.06	22.15
March	22.55	22.55	22.34	22.37
May	22.09	22.04	21.46	21.47
October	22.61	22.65	21.80	21.86
December	22.13	22.24	22.00	22.05

Spot Prices

[BY A. P. NIGHT WIRE]

NEW YORK, Sept. 4.—Cotton spot, quiet; middling, 22.65.

Cottonseed Oil

[EXCLUSIVE DISPATCH]

NEW YORK, Sept. 4.—Closing prices on cottonseed oil, with comparisons:

	Close.	Previous Close
September	10.75@10.80	10.65@11.00
October	10.30@10.35	10.44@10.45
November	10.10@10.15	10.27@10.32
December	10.12@10.17	10.12@10.20
January	10.15@10.21	10.18@10.30
February	10.22@10.28	10.29@10.40
March	10.28@10.40	10.38@10.40
April	10.45@10.50	10.45@10.49
Spot	10.75@11.00	10.80@11.00

BANKRUPTCY PROCEEDINGS

An involuntary petition in bankruptcy was filed yesterday in the Federal court against Woody Frost, Inc., a Los Angeles corporation, by I. Weingarten Company and the Slenderella Sport Dress Company. Voluntary petitions were filed by the following: Professional Products Company, Los Angeles manufacturers' agents; liabilities, $4083; assets, $1057; F. D. Cottrin, Fullerton; liabilities, $14,225; assets, $12,500; Charles Cote, Long Beach painter; liabilities, $1190; assets, $150.

BANCITALY WILL OFFER NEW STOCK

A. P. Giannini Announces Plan, Contingent Upon New York Action

In order to supply the increasing demand for Bancitaly Corporation stock, the board of directors of the corporation will, contingent upon the increase of the authorized capital stock, offer 100,000 shares of the newly authorized capital stock of the Bancitaly Corporation on October 5 at $225 a share, according to a letter mailed yesterday from A. P. Giannini, president of the corporation, to his stockholders.

This action was taken by Mr. Giannini, knowing that it will be confirmed at the stockholders' meeting in New York on the 26th inst. The letter in part follows:

"In order to save time, we have deemed it expedient to communicate our intention now, so that all present stockholders may have opportunity, before October 5, to exercise their rights. Every present stockholder will be entitled to one share of the new issue, for each two shares now owned, except that holders of only one share will be entitled to subscribe to one share of the new issue. All subscriptions must be filed before October 5, payment, therefore, must be made not later than April 5, 1926.

"It may please you to know that the board of directors has fixed the dividend for the current quarter at the rate of 9 per cent per annum. The declaration of this dividend is in harmony with the announced policy of maintaining the dividend rate on a savings basis, calculated on the price at which the latest issue of stock has been ordered sold, giving a savings rate on the $225. When the shares of this issue are fully paid, the present book value of the stock will be increased by approximately $35 a share."

J. E. Barber on Directorate of Steel and Iron

John E. Barber, vice-president of the First National Bank of Los Angeles, was yesterday elected to the board of directors of the Southern California Iron and Steel Company. The other directors are E. M. Wilson, D. E. McLaughlin, E. S. Ringle, J. L. Jardine and A. C. Denman, Jr.

Mr. Barber is also vice-president of the First Securities Company and the Pacific-Southwest Realty Company, and a director of the Pacific-Southwest Trust and Savings Bank. He is also a director of the Motion-Picture Capital Corporation of New York City, the local advisory board of which includes, in addition to Mr. Barber, John B. Miller, Motley H. Flint, Cecil B. De Mille, Charles Christie and Maurice Barber.

During the World War, Mr. aBrber was with the United States Shipping Board and in 1918 was special commissioner of the board in Paris. Hewas vice-president of the Shipping Board Emergency Fleet Corporation at New York in 1918 and 1919, and was "confidential assistant" to the committee of experts appointed by the Reparations Commission, whose work resulted in the Dawes Plan now in operation in Europe.

United States Again Back in Silver Market

[BY A. P. NIGHT WIRE]

NEW YORK, Sept. 4. — The United States Treasury, it was learned today, has entered the silver market for the first time in several months. It has purchased 350,000 ounces of the white metal, 250,000 at 72.625 cents an ounce and 100,000 at 72.75 cents lots. It is understood that the silver was required for subsidiary coinage.

The government has been out of the silver market since completion of purchases under the Pittman Act by authority of which a total of 200,500,000 ounces of domestic silver was acquired at a basic price of $1 an ounce.

Fageol Motor to Merge With American Car

Negotiations for the acquisition of the Fageol Motor Company by the American Car and Foundry Company and the J. G. Brill Company have been completed, according to reports from San Francisco. It is understood that the purpose was made at the appraised value of the physical properties and net current assets, plus a bonus of $500,000 for good will. The ratification of the purchase by the stock-holders is still necessary before it can become effective, and the value of the plant is yet to be determined.

Assets of the Fageol Motor Company are understood to be equivalent to $2 or $2.50 a share on the common stock. The $50,000 premium is equivalent to an additional $2.50 a share. Preferred stock-holders under the contract are to receive share for share of the preferred stock of the new company, which will own both the Fageol Motor Company and the Hall-Scott Motor Car Company, which was recently purchased by the American Car and Foundry Company.

Common shareholders of the Fageol Motor Company are to receive $3 a share in the new preferred stock and the equivalent to about $2 to $2.50 a share in common stock of the merged company.

Worsted Wools Barely Steady on Fair Trade

[BY A. P. NIGHT WIRE]

BOSTON, Sept. 4.—The Commercial Bulletin will say tomorrow:

There has been a fair demand for wool again this week, mainly of the worsted type, woolen buyers being rather indifferent. Prices are barely steady on the basis of last week's quotations, taking the market as a whole, although here and there have been evidences of rather more strength. The instances have been isolated. Mohair is dull with prices nominally unchanced.

The foreign markets are fairly steady.

The Commercial Bulletin will publish the following quotations tomorrow:

Scoured Basis

California—Northern, $1.20@1.25; middle county, $1.10@1.15; southern, $1.00@1.05.

Oregon—Eastern No. 1 staple, $1.25@1.28; fine and F. M. combing, $1.18@1.20; eastern clothing, $1.10@1.15; valley No. 1, $1.10@1.16.

BUILDING PERMITS

Permits issued yesterday and valued at more than $3000:

DWELLINGS

FORMOSA AVE., 807-9, 19 rms., $35(1; Hollywood Building Corp., owners and builders, $8000

GLEN FELIZ BLVD., 3708, 8 rms., $7344; W. Bird, 3747 Glen Feliz Blvd., owner and builder $3000

N. IRVING BLVD., 184, 13 rms., $4(49; E. Steinberg, 171 S. Irving, owner; Standard Const. Co., 1126 E. 59th st., builders..$12,000

KINGS RD., 833, 6 rms., $5(42; F. Welter, 2203 W. 4th st., owner and builder $3000

S. 167 AVE., 5148½, 6 rms., $6(38; F. Arps, 5136 Farndale st., owner and builder $3000

MARINO CROSS, 2014, 6 rms., $7(43; J. Mims, 2014 Baring Cross, owner; C. Flabbough, 6440 S. Vermont ave., builder $3300

W. 20TH ST., 6936, 6 rms., $6(48; C. Kilfoyle, 421 E. 49th st., owner and builder $4500

W. 27TH ST., 4816, 7 rms., $8(34; C. Gartner, 154 N. Cranford, owner and builder $6500

W. 84TH ST., 1967, 5 rms., $5(39; H. Crofford, 5135 Marathon st., owner & builder..$3500

COMMERCIAL

W. 20TH ST., 920, store and flats; W. Knapp, 2501 Hauser Blvd., owner and builder..$3000

W. JEFFERSON, 3732-34, stores; T. Sanders, 3820 Third ave., owner; Hayward, 3845 Third ave., builder $3800

ECHO PARK AVE., 1344-46, stores and apts.; L. Gerlach, 1306 Everett st., owner and builder $13,000

RUBBER MARKET

[EXCLUSIVE DISPATCH]

NEW YORK, Sept. 4.—Passed with a week-end holiday little business was transacted in the rubber market and prices continued their downward movement. Support has been lacking for the past three days and prices have been free to follow their downward movement unchecked. Crude was off 3c at 84c a pound, while other grades gave in from 1c to 2c. London cross now easy and off 1d at 29¾d.

	Spot.	Sept.	Oct.	Dec.
Ribbed smoked sheets	84	82	79	77
Brown crepe, thin, clean	73	74	69	66
First latex crepe	74	74	70	73
Amber No. 2	73	73	70	66
Fine upriver para	73	73	73	73

DRIED FRUITS

[BY A. P. NIGHT WIRE]

NEW YORK, Sept. 4.—Evaporated apples, dull; prunes, quiet; apricots and peaches firm, but quiet; raisins, steady.

JAPANESE SECURITIES ATTRACTIVE

Utilities Prosperous in Foreign Country; Power Consumption Large

Japanese public utility securities offered in this country are proving exceptionally attractive from the standpoint of both the financial condition of the companies and from their present prices, according to a report of E. H. Rollins and Sons.

Of the four utility issues recently offered, bonds of the Great Consolidated Electric Power Company, Ujigawa Electric Power Company, Tokio Electric Power Company and the Toho Electric Power Company, the yields range from 6.40 per cent to 7.90 per cent. If these companies were American, bonds of such character would sell on about a 5 per cent basis.

Comparing the Tokio Electric Power Company with American utilities, only six operating companies exceed its output and none serve as large a population, the report stated. Also, it is 90 per cent hydroelectric, insuring low operating costs.

This company has paid dividends in every year for the thirty-nine years of its operation, and are now being paid at the rate of 10 1-2 per cent and the stock now sells in Japan for 130 per cent of par. The company has no fortgage debt.

The future of Japanese utilities is particularly promising, believes this investment firm, as the country consumes more energy than any other except the United States and Germany, and it ranks second to this country in the number of homes equipped with electric light.

Half Fat Beef Marketing Seen as Bad Policy

The placing of unfinished and half-fat cattle on the market at this time is inadvisable, according to Hubbard Russell, managing director of the California Cattlemen's Association, who has just returned from a trip through Nevada, Utah and Arizona in the interest of co-operative marketing. He reports that feeder steers of good quality are being sold in Nevada and Arizona at 6 and 6¼ cents f.o.b. loading point.

For the first time in probably ten years fall feeders from Northern Arizona are being shipped East in large quantities and indications are that feeder cattle will be in active demand this year. It would seem advisable to hold half-fat cattle rather than place them on the market at present prices, Russell states, as the cost of replacing them will probabby be as great as could be realized on cattle of like quality which are being slaughtered on the California markets at present prices.

During the month of August the California Cattlemen's Association handled more cattle for its members than during any month since the co-operative marketing plan was placed in operation last April and far more individual members were served.

London Daily Radio

BY ARTHUR W. KIDDY

BY WIRELESS—EXCLUSIVE DISPATCH

[Copyright, 1925, New York Evening Post, Inc.]

LONDON, Sept. 4.—Financial markets were a trifle better today.

Improvement in the tone of today's trading was attributed to indications that the seamen's strike would collapse. Reflecting this belief, home rail stocks were in better demand. Naming of the coal commission also helped.

Oils were a trifle better, but other markets were dullish. Sterling continued weak, but rates on Paris were steady. Silver touched the highest point of the year on steady Chinese purchases here and in New York. American purchases were moderate, presumably for Chinese demand.

Considerable interest is being taken here in the selection of the Italian debt-funding commission to visit the United States. It is recognized that the commission is a strong one.

BUSINESS TODAY

Pound Sterling Faces Its First Severe Test Since Adoption of Gold Standard With Decline to Point Where Shipments May Be Necessary to Support Rate.

BY PAUL WILLARD GARRETT

[EXCLUSIVE DISPATCH]

[Copyright, 1925, New York Evening Post, Inc.]

NEW YORK, Sept. 4.—After a little more than four months on a gold basis, the pound sterling is about to face its first severe test. A week of steady decline in dollar rates on London has depressed the pound to a point where gold shipments may be more economical than purchases of dollar drafts. Although the Bank of England's position has been fortified by the establishment of a credit in New York of $300,000,000 it was believed that before any use is made of the fund, in the event of a further decline in sterling, the bank will ship gold. Adoption of this policy would probably arouse another storm of protest on the part of those who opposed the return to the gold standard in April, but economists in London have suggested that bank authorities would not hesitate to reduce the gold holdings because of this opposition.

Bankers here are watching the developments with interest, for it is generally believed that recourse to some protective measures to support rates will be necessary in the near future. Continued withdrawal of American balances in London and purchases of grain and cotton here will tend to weaken sterling at a time when the seasonal flow of funds is in this direction.

ADVERSE FACTOR

Great Britain's unsatisfactory industrial situation is an adverse factor in considering plans for reaching a solution of the problem. Slack trade has permitted funds to accumulate in the banks to such an extent that credit is abnormally easy. Yet the Bank of England cannot afford further to reduce the discount rate without running the risk of diverting British and continental funds to this market. Already the withdrawal of American balances in London, following the reduction in the bank rate from 5 to 4½ per cent, has removed a substantial support for sterling.

Inasmuch as the British industrial crisis is due mostly to labor unrest, the abundant credit has been of little or no assistance in stimulating activity except in certain lines, and it would seem hopeless to expect a recovery could be effected through a further cut in the bank rate.

Moreover, Central European banks have been heavy purchasers of gold recently, providing another drain on the Bank of England. India has also been in the market to some extent. Yet gold held by the Bank of England is still nearly 47,000,000 above the amounts on hand when the gold standard was adopted in April.

GOLD SHIPMENTS LIKELY

With the prospect of a further reaction in sterling when purchases of Britain's cotton and food requirements are made here, some method will have to be found to support the pound. It is unlikely that the Bank of England will make use of the credit here except as a last resort, for if funds were borrowed here to any large extent the demand conceivably might tend to raise open-market rates in New York and bring about a rise in the rediscount rate here, which would prove another incentive for drawing funds from abroad.

It is likely, therefore, that gold will first be shipped. As a result of changed conditions that have followed the war, "gold points" have not been determined, but it has been estimated that when the pound sterling falls below $4.846 it is cheaper to export gold than to buy dollar drafts. Actual experience may soon settle this question.

Incidentally, developments of the last week have definitely checked all expectations of another reduction in the English bank rate. In fact, many now believe the next change will be upward, and this would not be surprising if the New York rediscount rate is raised. raised.

COTTON SURVEY BY STATES

[EXCLUSIVE DISPATCH]

MEMPHIS (Tenn.) Sept. 4.—The Commercial-Appeal's estimate of the condition of the cotton crops as of the 1st inst., together with the indicated yield per acre and indicated number of bales (500 pounds gross weight) with comparisons, bales stated in thousands, ciphers omitted, by States, as follows:

State	Condition	Indicated B.C.	Indicated pounds per acre	Indicated B.C. Aug. 16	Final yield pound per acre
Alabama	65	1,069	149	1,054	154
Arkansas	74	1,464	192	1,530	169
Georgia	55	992	133	1,062	157
Louisiana	66	638	159	635	145
Mississippi	77	1,410	197	1,402	176
Missouri	82	291	277	288	185
North Carolina	71	1,187	260	1,130	196
Oklahoma	67	1,658	163	1,671	187
South Carolina	80	897	157	940	160
Tennessee	74	495	198	493	170
Texas	44	3,994	105	3,791	128
Various	83	233	220	237	220
Totals	58.9	14,457	148.5	14,378	157.4

THE INVESTOR

Completion of Pit No. 3 Plant of Pacific Gas and Electric Company Makes That Utility Largest of Kind on Pacific Coast, Serving 240 Separate Communities.

[EXCLUSIVE DISPATCH]

[Copyright, 1925, New York Evening Post, Inc.]

NEW YORK, Sept. 4.—The Pacific Gas and Electric Company now has available to meet demand for electric energy a total of thirty-two plants, with a combined generating capacity of 725,167 horsepower, or 108,579 horsepower more than it could have supplied at the close of last year.

Last month the company placed in operation its new Pit. No. 3 plant, thus completing the great task of construction started in the Pit region in December, 1923. This new plant is probably the most modern of its type to be found anywhere in the world, its equipment consisting of three turbines connected directly to generating units, each having a capacity of 27,000 kilowatts.

Fully completed, it is given a rating of 188,579 horsepower, and it was necessary before placing it in operation to make extensive reinforcements and additions to permit the turning of this additional energy into the company's distributive system. Transformer capacity had to be stepped up from 133,000 to 200,000 horsepower, and condenser capacity was doubled by the installation of what is regarded as the world's largest synchronous condenser. Power received from the new plant is brought down at substations from 220,000 to 110,000 volts for retransmission to the company's territory.

LOOKING TO FUTURE

At the time of the opening of the new plant F. A. Leach, Jr., senior vice-president, said: "We aim to go forward with the State, and as other plants are needed we propose to build them." To provide funds for the carrying out of the construction program, an issue of $10,000,000 first and refunding 5 per cent bonds was sold to a New York banking syndicate on the best terms obtained since the beginning of the war. The sound credit position of the company made it possible to market the bonds on a relatively low yield basis.

Looking forward to the need of funds for future construction, an increase in the authorized bonded debt to $250,000,000 from $160,000,000 was proposed early in the year and approved by stockholders. A large part of the funds necessary for new plants has been raised by the sale of preferred stock, and in this manner the capital structure has been kept well balanced.

CAPITAL DIVISION

At the close of June the investment in plants and properties stood at $263,861,713, against $249,178,252 at the end of 1924. Current assets increased to $26,096,961, of which approximately half was cash, and current liabilities aggregated but $9,436,279.

Funded debt in the hands of the public at the end of the first half of the current year was $162,385,800, followed by $54,464,532 in preferred stock and $48,130,548 in common stock, on which dividends are being paid regularly.

Surplus available for preferred stock dividends after depreciation has risen consistently from $3,071,303 in 1918 to $7,529,932 in the twelve months ended June 30, last, and the surplus available for the junior stock has increased from $1,580,840 in the first-mentioned year to $4,267,187 in the year to June 30.

The company operates the largest electric and gas system on the Pacific Coast, serving 240 cities and towns, and has expended over $80,000,000 in the four-year period ended with 1924 for new facilities.

Main Traffic Arteries For San Francisco Bay District.

Bridges now under construction to afford direct routes to inland communities secure the

AMERICAN TOLL BRIDGE CO.

1st Mtge. 7% Bonds.

Indicated earning power upon completion 1¾ times maximum interest charges.

Price 100, Yield 7%

Exempt from California Personal Property Tax.

Ask for Details.

Howard G. Rath Company

Established 1910

INVESTMENT SECURITIES

Members L. A. Stock Exchange

Rath Building, Los Angeles

TR. 9468

SOUTHERN CALIFORNIA EDISON—

Our SPECIAL REPORT Now Ready.

Send for Your Copy.

Actual 7 mos. earnings plus reasonable estimate for balance of 1925.

Stock Department

Banks, Huntley & Co.

Members Los Angeles Stock Exchange

1212 STOCK EXCHANGE BLDG.

Phone MEtropolitan 4188

TAX EXEMPT SECURITIES

YIELDING ATTRACTIVE RATES

District Bond Company

SUITE 508 TITLE INSURANCE BLDG.

TELEPHONE METROPOLITAN 0024

Higher Yields

Can be obtained in certain preferred and common stocks of demonstrated earning power.

We have prepared a list of such securities of well known and established companies.

This list will be sent on request.

Stevens, Page & Sterling

610 Van Nuys Bldg.

TRinity 7861

COUPON

Name .....

Address .....

A. M. Clifford

Investment Counselor and Financial Analyst

Advises with Clients from disinterested position, upon matters pertaining to Bond & Stock investments.

"No Securities to Sell"

Stock Exchange Building Los Angeles

WASHBURN and CONDON

LIVESTOCK COMMISSION

Union Stock Yards

Tel. DE. 0582. Los Angeles

West Coast Theaters, Inc.

ONE of the largest and most successful theater-operating companies in the U. S. A. Circuit includes over 100 theaters in 12 states and towns in 11 states, having a seating capacity of 100,000. Assets $14,000,000

with total funded debt of $4,000,000. Net earnings in 1924 were $1,800,000 and current earnings were seven times interest requirements. We offer the 6½% Serial Gold Notes of this Company to yield 6.00% to 6.80%.

Circular upon request.

BOND & GOODWIN & TUCKER

Title Insurance Building

ER 5, 1925.—[PART I.]

BOND QUOTATIONS

Foreign Issues Lead

[BY A. P. NIGHT WIRE]

NEW YORK, Sept. 4.—Renewed buying of foreign obligations lent interest to the bond market today despite a contraction in business. In the domestic list buying was of a more selective character but the demand was sufficiently urgent to bring about numerous price advances, strengthening the tone of the entire market.

Investment bankers were at a loss to account for the sudden revival of activity in European bonds unless it was belated recognition of the progress made in debt-funding moves. Most of the French municipals sold at the year's best prices and German 7s achieved a new high record above 93.

With aggregate Class 1 railroad earnings of almost $100,000,000 bearing out the individual improvement reported by the carriers, first-class rail bonds attracted more attention. Gains were only moderate, but they included Atlantic Coast Line, Chesapeake and Ohio, Frisco common, Pere Marquette and Union Pacific issues. Most traction issues moved up on reports of better current earnings. Pierce Arrow 8s, reaching a 1925 high price, led an advance in industrial liens, which embraced Dodge Brothers' 6s, Sinclair and other Oil issues, Manati Sugar 7s and Virginia Carolina Chemical.

MARKET AVERAGES

[EXCLUSIVE DISPATCH]

NEW YORK, Sept. 4.—Today's stock range, as compiled by the New York Times:

	High	Low	Close	Net Change
25 railroads	94.03	92.97	93.90	+ .62
25 industrials	157.43	156.82	157.09	+ .84
50 stocks	121.33	119.89	120.89	+ .73

BONDS

		Day	Net change Month	Year
40 issues	94.92	+ .17	+ .54	+3.65

Yearly range fifty stocks:

	High		Low	
*1925	124.03	Aug.	101.16	Mar.
1924	107.23	Dec.	82.20	Apr.
1923	[illegible]		[illegible]	
1922	93.06	Oct.	66.31	Jan.
1921	73.13	May	58.35	June
1920	94.07	Apr.	62.70	Dec.
1919	99.56	Nov.	68.73	Jan.
1918	80.10	Nov.	64.12	Jan.
1917	90.46	Jan.	57.47	Dec.
1916	101.51	Nov.	80.91	Apr.
1915	94.13	Oct.	58.99	Feb.
1914	73.30	Jan.	54.47	Dec.
1913	79.25	Jan.	68.00	June

*To date.

NEW YORK CURB

Advance Renewed

[BY A. P. NIGHT WIRE]

NEW YORK, Sept. 4.—Active short covering, particularly in the public utility and motor issues, brought about another rally in prices in today's curb market. Oils held steady in relatively quiet trading, despite the omission of the dividend on Galena Signal, which dropped over 2 points.

Stutz assumed the leadership of the motor group by moving up over 3 points to new high for the year at 13¼. Durant and Franklin each advanced about a point, and Fageol improved fractionally.

A jump of 6½ points in United Light and Power was one of the features of the public-utility group. Western Power held relatively steady on the announcement of its absorption by the North American Company. American Light and Traction, Middle West Utilities and National Power and Light scored gains of 3 to 5 points.

Following are the closing quotations on the New York Curb Market, furnished by Logan & Bryan, members of the New York Stock Exchange, 636 South Spring Street:

LOS ANGELES EXCHANGE

BAY CITY MINES

[Closing quotations on the San Francisco Stock Exchange as received over private wires of Logan & Bryan, 636 South Spring street.]

CHICAGO STOCKS

Following are the closing quotations on the Chicago Stock Exchange, furnished by Logan & Bryan, members of the Chicago Stock Exchange, 636 South Spring street:

NORTHERN BONDS

Following are the closing quotations on the San Francisco Bond Exchange, furnished by Logan & Bryan, 636 South Spring street:

WESTERN WOOLS MOVING

[BY A. P. NIGHT WIRE]

BOSTON, Sept. 4.—Wool trading is more active in domestic than in foreign lines. Nevada and Utah stock in the original bags have moved in fair-sized lots on the basis of 1.25 clean, unsorted. These lots will grade fine and half-blood of French combing length principally, with a little of the clothing staple. There has also been some movement of California wools.

MARKET FLASHES

[BY A. P. NIGHT WIRE]

NEW YORK, Sept. 4.—Stocks strong; Dodge preferred at a new high.

Bonds firm; German and French issues at new tops.

Foreign exchanges irregular; Scandinavian rates continue rise.

Cotton declined; bearish weekly statistics.

Sugar featureless.

Coffee lower; easier Brazilian markets.

CHICAGO, Sept. 4.—Wheat lower; hedge selling.

Corn easy; predictions better weather.

Cattle firm; light receipts.

Hogs steady to higher.

CLEARINGS, MONEY

Clearings yesterday were $22,598,536.11, an increase of $1,511,010.64 over corresponding date last year.

Clearings

	1925	1924	1923
Monday	$18,326,782.67	Labor Day	Labor Day
Tuesday	$24,433,101.30	$23,453,404.40	$23,817,530.63
Wednesday	$23,084,392.89	$25,851,906.27	$23,120,308.79
Thursday	$25,425,844.25	$23,067,189.66	$24,411,700.50
Friday	$22,598,536.11	$21,087,525.47	$22,090,487.32

Bank Debits

PRODUCE MARKET

Trading yesterday was fairly active with continued liberal supplies. Apples are barely steady. Peaches are firm on good stock; grapes are generally steady, while figs are slightly higher. Celery is lower; peas are selling very slowly with much poor stock on the market and lettuce is weaker. Staple vegetables are about unchanged.

APPLES—Northern, Bellflowers, 3@3½c. Gravenstein, Skinner Seedlings, 3@3½c. Idaho Jonathan, 6c.

BANANAS—Central America, 5½@6 per pound; poor quality and ripes, 3@4.

BEANS—Local, Kentucky Wonders, 3½@4 per pound; limas, 2½@3½c.

BUNCHED VEGETABLES—Per dozen bunches: Beets, 40; carrots, 25; onions, 10; radishes, 15; turnips, 30.

CABBAGE—Local, mostly 1.00@1.25 per cwt.

CANTALOUPES—Local, Tiptops, Paul Rose, mostly 25@50 per crate; few best, 60@75.

CELERY—New stock, local, mostly 2.75@3.00 per crate.

CORN—Local, 90@1.00 per lug; poorer, 60@75 per lug.

CUCUMBERS—Local, 85@95c per lug.

FIGS—Local, Brunswick and whites, 5@10 per pound; mostly 6@8.

GRAPES—Local, northern, Thompson seedless, 25@30, few 35c per lug. Muscats, best, 4c; poorer, 2; Concords, 5; Black Hamburgs, 3@4; Rose Peru, 4c; Tokays, 5@8 per pound.

LEMONS—Local, special brands, 6.25@6.50 per box.

LETTUCE—Northern, mostly 1.75@2.00; few best, 2.25; poorer, 25@1.00 crate.

ONIONS—Local, lugs, Spanish, 50@75 per lug; sacked, Spanish, mostly 1.75@2.00; few best, large, 2.25 per cwt.

ORANGES—Southern, special brands, frost free Valencias, 7.50@7.75 per box; very small, 6.25@6.50.

PEACHES—Northern, Salways, 4½@5 per pound; Clings, 4@5; Yucaipa, Clings, 5½@6. Freestones, 5@6.

PEARS—Northern, Bartletts, mostly 4@5, few 5½, poorer, 3 per pound.

PEAS—Local, mostly 8@6 per pound; few 8c per pound; northern, 8@10.

PEPPERS—Local, bells, 3@3½ per pound; chilis, 3.

PLUMS—Northern, large varieties mostly 4@5 per pound; small, 2@3.

POTATOES—Stockton, sacked Long Whites, mostly 2.40@2.65; few fancy, 2.75 per cwt.; poorer, 2.50@2.60 per sack. Idaho, sacked Russets, 2.50 per cwt.

SQUASH—Local, Italian, 1.10@1.15 per lug; crookneck, 75@80; summer, 85@90.

SWEET POTATOES—Bakersfield, local, Nancy Halls, Jerseys, 4@5 per pound. Turlock, 5@5½.

TOMATOES—Local, mostly 1.50@1.75 per lug; small, poorer, 1.00@1.25.

METAL MARKETS

[EXCLUSIVE DISPATCH]

CLEVELAND, Sept. 4.—Daily Metal Trade today says:

"Sales of pig iron are less frequent in the Pittsburgh district, but inquiry continues and prices are firm. Foundry iron buyers take small lots for filling in purposes. Steel-making iron is slow. Coke prices stiffen rapidly and inquiries increase. Domestic demand particularly strong, finished steel demand picks up and bar deliveries in particular are tightening rapidly. Plate deliveries, however, are easier. Electrolytic copper is stronger at 14.75@14.87 delivered. Tin quiet, but higher at 57.62½@57.75 for spot straits. Lead unchanged at 9.50 St. Louis. Zinc strong at 7.65 St. Louis."

Metal Prices

[BY A. P. NIGHT WIRE]

NEW YORK, Sept. 4.—Copper quiet; electrolytic, spot and futures, 14⅝@14⅞. Tin firm; spot and nearby, 57.75; futures, 57.50. Iron steady and unchanged. Lead steady; spot, 9.50. Zinc steady; East St. Louis, spot and futures, 7.65@7.70. Antimony, spot, 17.25.

NAVAL STORES

[BY A. P. NIGHT WIRE]

SAVANNAH (Ga.) Sept. 4.—Turpentine firm, 102¼; sales, 127; receipts, 286; shipments, 508; stock, 19,724.

Rosin firm; sales, 2158; receipts, 1165; shipments, 3200; stock, 100,499.

Quote: B, D, E, F, G, H, I, K, M, 11.85; N, 11.90; WG, 12.90; WW, X, 13.00.

Foreign Exchange

[Furnished by Farmers' and Merchants' National Bank.]

New York Rates

[BY A. P. NIGHT WIRE]

NEW YORK, Sept. 4.—Foreign exchanges irregular. Quotations in cents:

Great Britain—Demand, 4.84¾; cables, 4.84⅞; sixty-day bills on banks, 4.81.

France—Demand, 4.68½; cables, 4.68⅝.

Italy—Demand, 3.99; cables, 3.99½.

Belgium—Demand, 4.44½.

Germany—Demand, 23.80.

Holland—Demand, 40.24.

Norway—Demand, 21.35.

Sweden—Demand, 26.81.

Denmark—Demand, 25.26.

Switzerland—Demand, 19.31.

Spain—Demand, 14.22½.

Greece—Demand, 1.48.

Poland—Demand, 18.15.

Czecho-Slovakia—Demand, 2.96.

Jugo-Slavia—Demand, 1.78½.

Austria—Demand, .14⅛.

Rumania—Demand, .49⅛.

Argentina—Demand, 40.37.

Brazil—Demand, 13.25.

Tokio—Demand, 40⅝.

Shanghai—Demand, 80¾.

Montreal—Demand, 100.

Call Money

NEW YORK, Sept. 4.—Call money steady; high, low, ruling rate, closing bid and last loan, 4; offered at 4¼; call loans against acceptances, 3¾; time loans, firm; mixed collateral, 60 to 90 days, 4½@4¾; 4 to 6 months, 4⅝@4¾; prime mercantile paper, 4@4¼.

Bar Silver

NEW YORK, Sept. 4.—Bar silver, 73⅝; Mexican dollars, 55⅝.

[BY CABLE AND ASSOCIATED PRESS]

LONDON, Sept. 4.—Bar silver, 33 3-16d per ounce. Money, 3¾ per cent. Discount rates: Short bills, 3 11-16@3¾ per cent; three months' bills, 3 13-16 per cent.

BUSINESS PHILOSOPHY

BY WILLIAM FEATHER

THE most sublime of all courage is often manifest by those who merely sit tight.

Over-severe criticism is as distasteful as over-deserved praise.

Don't be ashamed of your job, or the size of your business. Be proud and earnest and people will respect you.

Only the severest self-discipline keeps a man fit to perform tasks involving a high standard of excellence. Few of us are able to do things just right every day. We are tempted to readjust our standard of excellence to meet competition or changing business conditions.

DAILY EASTERN CITRUS MARKETS

CALIFORNIA CITRUS SHIPMENTS
SOUTHERN CALIFORNIA

	Oranges	Lemons
September 3	30	32
Total to date this season	28,848	10,271
Total to same date last season	35,063	11,734

[EXCLUSIVE DISPATCHES]

NEW YORK, Sept. 4.—Twelve cars of Valencias and one mixed car lemons and Valencias sold. Valencia market strong and higher on best stock, firm on ordinary stock. Lemon market higher. Raining.

CHICAGO, Sept. 4.—Eight cars of oranges and three cars of lemons sold. Valencia market easier and lower. Lemon market strong and higher.

BOSTON, Sept. 4.—Three cars of Valencias and one car lemons sold. Valencia market unchanged. Lemon market higher. Raining.

CLEVELAND, Sept. 4.—Five cars of Valencias sold. Market lower.

ST. LOUIS, Sept. 4.—Three cars of Valencias and two cars of lemons sold. Valencia market unchanged. Lemon market strong.

PHILADELPHIA, Sept. 4.—Two cars of Valencias sold. Market higher.

PITTSBURGH, Sept. 4.—Two cars of Valencias and one car lemons sold. Market strong.

CINCINNATI, Sept. 4.—Three cars of Valencias and one car lemons sold. Market strong on both oranges and lemons. Weather very warm.

LIVE-STOCK MARKET

[Furnished by Federal-State Live-stock Market News.]

Following report is based exclusively as to receipts, holdovers, disposition, market conditions, quotations and, unless otherwise noted, as to sales of stock received at the Los Angeles Union Stock Yards.

ESTIMATED RECEIPTS

Market	Cattle	Calves	Hogs	Sheep
Los Angeles	200	50	100	....
Chicago	5,000	1,000	17,000	19,000
Kansas City	800	200	3,500	5,000
Omaha	800	200	6,000	3,500
St. Paul	1,300	700	3,000	1,500
Denver	50	....	150	1,000
Fort Worth	2,000	1,400	750	890
Total 7 markets	9,150	3,550	30,500	37,250
Week ago	11,300	3,075	33,100	21,700

(Carlot receipts direct to packers compiled from midnight to midnight.)

Yards	Cattle	Calves	Hogs	Sheep
Direct (carlots)	257	179	302	....
	5	....	5	2

LOS ANGELES MARKET

CATTLE: Moderately active trade cleaned up most of yesterday's small cattle supply at generally steady prices. There were only around 300 offered and about 100 of these were held over from Wednesday. Two cars of medium 1195-pound California steers topped for the day at 7.80, while a load of 1004-pound weights made 7.50. Several small lots of common and low medium steers cleared from 5.75@7.00, while a load of thin, rough 1080-pound California steers made 5.00.

A small lot of 745-pound northern heifers topped for the day at 6.00, while the bulk of fat she stock went over from 4.00@5.50, a short load of 888-pound northern cows making the latter price. Canners and cutters went over largely from 2.00@3.75 while the small supply of bologna bulls cleared from 4.00@5.00, with thin canner kinds downward to 3.50.

CALVES: Offerings yesterday were mostly holdovers and trading was a rather slow process, although no material price change took place. Odd head of choice 160 to 170-pound California vealers sold from 11.00@11.50, with good kinds around 10.00, while southwesterns, mostly common kinds, cleared from 5.00@7.00, a load of 390-pound Texas calves making 6.25.

HOGS: Yesterday's butcher supply was cleaned up readily at steady to 15c higher prices. A load of 193-pound Texas butchers scored 15.15, while a sizable lot of common 164-pound weights made 12.25. Packing sows in a small way sold for 12.25, with thin, rough kinds downward to 10.25. A sizeable lot of 90-pound feeder pigs cashed for 14.00.

SHEEP: None. Choice lambs are quotable around 14.00, with common to choice ewes from 5.00@7.00.

NOTICE: The Los Angeles Union Stock Yards will be open Monday, September 7, and a report will be issued from this office.

YESTERDAY'S QUOTATIONS

Slaughter cattle and calves: Steers (1100 pounds down), medium, 6.75@8.00; common, 4.25@6.75. Heifers (850 pounds up), good, 5.75@6.25; (all weights), common and medium, 3.85@5.75. Cows, good, 5.50@6.00; common and medium, 3.75@5.50; canners and cutters, 1.75@3.75. Bulls, gode (beef yearlings excluded), 5.00@5.25; (canner-bologna), canner to medium, 3.50@5.00. Calves (milk-fed excluded), medium to choice, 7.50@10.50; culls and common, 4.00@7.50. Vealers, medium to choice, 8.00@11.00; culls and common, 4.00@8.00.

Hogs: Medium weight (200 to 250 pounds), medium to choice, 14.25@15.00; light weight (160 to 200 pounds), common to choice, 14.00@15.15; light lights (130 to 160 pounds), common to choice, 14.25@14.90. Packing hogs, smooth and rough, 11.50@12.75. Slaughter pigs (90 to 130 pounds), medium, good and choice, 12.00@14.50.

(Soft or oily hogs and roasting pigs excluded in above quotations.)

Slaughter sheep and lambs: Lambs (84 pounds down), medium to choice, 12.00@14.00; (all weights), culls and common, 9.50@12.00. Ewes, common to choice, 5.00@7.00; canners and culls, 2.50@5.00.

Outside Markets

[BY A. P. NIGHT WIRE]

SAN FRANCISCO, Sept. 4.—Hogs, uneven, about steady; few loads medium 150 to 200-pound California's 15.00; ten cars good to choice Nebraskas, 15.25; few nearby 200 to 225-pound butchers, 14.50.

Cattle, good lightweight steers, steady; few cars, 8.00@8.25; bulk medium arrivals six cars, 7.00@7.75; others, commission including common grades active; steady; good cows and heifers, steady; all others commission unloads; 5 cars canners and cutters, 2.50@2.50; calves, steady; good to choice, scarce; all other plentiful; few cars southwesterns, 8.00@8.50; heavy calves, 6.00@8.00.

Sheep, choice light lambs, unevenly higher; most arrivals old contracts; talking 14.50@15.00 on lightweight lambs; good yearlings scarce; talking 10.00.

CHICAGO, Sept. 4.—Hogs, receipts, 17,000; slow, uneven, mostly steady to strong with Thursday's average; few desirable and heavyweight butchers; smooth packing sows, strong to 10c higher; underweight, dull; big packers inactive; bulk good and choice 140 to 210-pound weights, 12.75@13.25; top, 13.30; desirable 225 to 310-pound butchers, 12.50@13.10; packing sows, mostly 10.65@11.50; few strong weight killing pigs, 12.50@13.00; heavyweight hogs, 12.00@13.00; medium, 12.50@13.25; light, 11.25@13.30; light light, 11.10@13.25; packing sows, 10.35@11.25; slaughter pigs, 12.00@13.15.

Cattle, receipts, 3000; hardly enough fat steers here to make a market; lower grades of cows and heifers, mostly stale kind predominating; market firm; few loads of grassers and warmed-up steers, 7.00@8.00; a load of heavy Wyoming grassers at latter price; short-fed bullocks selling around 1100 pounds, 10.00@11.00; best, 11.40; vealers, 25c higher; packers paying upward to 13.25.

Sheep, receipts, 19,000; fat native lambs opening steady; nothing done on westerns; best held above 15.65; early bulk natives, 14.50@15.00; sorting light; most culls, 11.50@12.00; few early sales fat native ewes at 6.30@7.50; several decks weighty feeding lambs, 14.50@15.00; steady.

KANSAS CITY (Mo.) Sept. 4.—Cattle, 800; calves, 200; hardly sufficient steers or yearlings here to test values; few loads grassers, 6.75@8.50; about steady with week's decline; she stock dull, mostly stale offerings, about steady; killing quality plain; most canners and cutters, 2.75@3.25; few butcher cows, 3.50@4.70; odd lots heifers, 4.50@8.50; calves and bulls, steady; choice veals, 10.50; few 11.00; stocker and feeder outlet very narrow; few sales about steady, with week's decline; stock cows and heifers, steady; stock calves, weak to 25c lower.

Hogs, receipts, 3500; shipper market mostly 10@15c higher than Thursday's best time; few light lights, 15@25c higher; practical top to shippers, 12.75; bulk sales, 11.90@12.65; desirable 170 to 225-pound averages, 12.50@12.75; sorted 140 to 150 pounds, 12.75@13.00; few 240 to 290-pound butchers, 11.95@12.30; packers buying a few 199 to 210 pounds, 12.40@12.60. Ten to 15c higher; bidding steady to 15c lower on heavies and mixed grades; packer top, 12.20; packing sows, 10.25@10.50; stock pigs, steady, 12.00@13.75.

Sheep, receipts, 3000; limited supply of killing classes, steady; odd lots native lambs, 14.00@14.75.

SOUTH ST. PAUL (Minn.) Sept. 4.—Cattle, receipts, 1300; opening steady, slightly more active; killing quality plain; top steers early today offerings, 7.75; bulk steers and yearlings, 5.50@7.00; grass fat she stock, largely 3.50@5.25 for cows and upward to 5.25 for heifers; canners and cutters, unchanged; bulk, 2.60@3.00; bologna bulls, dull at 3.50@4.00 mostly; only big weight earning latter figures; stockers and feeders, dull at week's decline; bulk, 4.75@6.00. Calves, receipts, 700; steady, good lights, mostly 11.00; few 11.25.

Hogs, receipts, 6000; fully steady with Thursday's average; good and choice 140 to 230-pound averages, mostly 12.50@12.85; top, 12.85; bulk better 225 to 300-pound butchers, 12.00@12.25; packing sows, largely 10.00; smooth kinds, up to 10.25; pigs, 25c lower; bulk feeders, 12.00; average Thursday, 11.42; weight, 251 pounds.

Sheep, receipts, 1000; steady; bulk fat native lambs, 13.50@14.50; culls, 10.00; fat ewes to packers, mostly 5.00@7.25.

OMAHA (Neb.) Sept. 4.—Hogs, receipts, 6000; uneven, mostly 10@25c higher; light hogs showing full advance; bulk 150 to 300-pound selections, 12.00@12.40; top, 12.50; good and choice 210 to 300-pound butchers, 11.90@12.38; bulk packing sows, 10.25@10.60; smooth, up to 10.75; bulk of all sales, 10.40@12.35; average cost Thursday, 11.03; weight 263 pounds.

Cattle, receipts, 1000; fed steers and yearlings, scarce, nominally steady; one load medium weights, 13.00; grass steers, scarce, steady; she stock, slow, steady to weak; canners, 10@15c lower; bulls and veals, steady; heavy calves, dull, 25@50c lower; stockers and feeders, scarce, nominally steady; bulk grass cows, 3.60@4.75; heifers, scarce; canners and cutters, 2.75@3.50; bologna bulls, 3.50@4.00; practical veal top, 9.00; heavy calves, 5.00@6.40.

Sheep, receipts, 9500; all classes fully steady; bulk fat range lambs, 15.50@15.75; natives, 15.00@15.25; fed clipped lambs, 13.25@14.00; no choice fat ewes included; bulk feeding lambs, 15.25@15.50.

ST. JOSEPH (Mo.) Sept. 4.—Hogs, receipts, 3500; market steady to 15c higher; top, 12.75; bulk, 11.75@12.50.

Cattle, receipts, 600; irregular; bulk of steers, 6.00@8.75; cows and heifers, 3.75@10.00; calves, 3.00@11.00; stockers and feeders, 5.00@8.00.

Sheep, receipts, 1500; 25c higher; lambs, 14.00@15.50; ewes, 5.50@7.75.

PORTLAND (Or.) Sept. 4.—Cattle and calves, receipts, 65; (30 through).

Hogs, receipts, 235 (nearly all on contract).

Sheep and lambs, receipts, 90; steady.

BANK NOTES, COINS

Current buying rates, corrected daily by the Foreign Department of the Bank of Italy. (Rates quoted per 100 units.)

Country	Notes	Gold	Silver
Australia	480.00	480.00	290.00
Belgium	4.30	18.00	7.00
Canada	99.75	98.00	92.00
Denmark	24.50	25.50	18.00
England	482.00	482.00	400.00
Holland	39.80	39.25	30.00
Germany	....	23.50	20.00
Greece (new)	1.25	18.00	7.00
France	4.45	18.00	7.00
Italy	3.85	18.00	7.00
Japan	40.00	45.50	32.00
Norway	20.60	25.50	18.00
Spain	12.85	18.00	10.00
Sweden	26.40	25.50	18.00
Switzerland	19.00	18.00	7.00

SUGAR RANGE

[Furnished by A. A. Housman & Co., 515 West Sixth street.]

	Open	High	Low	Close
December	2.57	2.58	2.56	2.57
March	2.56	2.58	2.53	2.57
May	2.63	2.67	2.63	2.65
September	2.50	2.52	2.50	2.52
January	2.53	2.55	2.52	2.53
July	2.73	2.75	2.73	2.75

Spot Prices

[BY A. P. NIGHT WIRE]

NEW YORK, Sept. 4.—Raw sugar, 4.33; refined, 5.55@5.60.

BUTTER AND EGGS

September 4, 1925

[Closing prices quoted are corrected daily by Produce Exchange of Los Angeles.]

Butter

Wholesale prices, 51.
Price to retailers, 54 to 55.

Eggs

Extras, 47½, down 2½.
Case count, 41, down 2.
Pullets, 40, down 1.
Peewee, 27½, down ½.

[BY A. P. NIGHT WIRE]

SAN FRANCISCO, Sept. 4.—Butter, extras, 50; prime firsts, 50.

Eggs, extras, 47½; extra pullets, 41; undersized pullets, 28.

Cheese: California flats, fancy, 28; California Young Americas, 28½; Oregon triplets, 28; Oregon Young Americas, 29½.

CHICAGO, Sept. 4.—Butter, higher; receipts, 1056 tubs; creamery extras, 44½; standards, 44; extra firsts, 43@43½; firsts, 41@42; seconds, 38@40.

Eggs, unchanged; receipts, 7448.

NEW YORK, Sept. 4.—Butter, firm; receipts, 8990; creamery higher than extras, 47@47½; do. extras, 92 score, 46½; do. firsts, 88 to 91 score, 43@46; packing stock, current make, No. 2, 36.

Eggs, steady; receipts, 15,619; Pacific Coast whites, firsts to extra firsts, 42½@53½.

Cheese, steadier; receipts, 159,822 pounds.

Corn Futures Break Sharply on Bear Report

[EXCLUSIVE DISPATCH]

CHICAGO, Sept. 4.—Heavy profit-taking developed in the grain markets today, and while corn was higher early, with September selling up to 1.01½, the speculative trade was too light to readily absorb the increased offerings. The close was about at the bottom, with net losses of 2½@3c on wheat, 1⅞@2½c on corn, ⅝@1c on oats and 2c on rye. September wheat closed at 1.51⅛, or ⅛c over December, and May at 1.55⅝@1.55¾. September corn broke 4½c from the top and closed at 97⅝c, with December 85⅝@85¾c and May at 89¼@89⅜c.

The technical position was largely responsible for the decline, the bulge of the previous day having been due largely to short covering, and when pressure appeared the support was slow in developing, although under 1.53 for December, commission houses became fair buyers. Closing trades were at the low point, and the bullish enthusiasm noted in some quarters at the finish on Thursday had vanished. Part of the early selling was on the clearances of 316,000 bushels from Russia, the first from that country in some time.

With Monday a holiday, the northwestern trade is looking for big receipts of spring wheat at the two markets on Tuesday, and it is expected that the visible supply will show a big increase for the week, due to the accumulation at Duluth. Sentiment generally was bearish and many of the local professionals who had covered the previous day, put out fresh lines on the way down. Liverpool closed ¼@⅜d higher, making a poor response to the upturn in America the previous day, although there was less talk of Russian offerings.

Foreign demand for wheat was slow, with sales of around 350,000 bushels in all positions, largely Manitobas. Messages from the seaboard intimated that sales were larger than were being given out, but the business was largely in Canadian. An advance of 3c in premiums on red winter had little effect, although No. 2 sold at 17c over September. Winnipeg closed 1⅜@2¼c lower, with Minneapolis 1⅝c lower.

Forecasts for cooler weather, with scattered showers probable over the holiday led to free selling of corn by commission houses who were buyers recently, and prices dropped 2¼@3c from the top, with September leading, and the finish was within a fraction of the bottom. Continued dry and hot weather, with temperatures of over 100 deg. at many points during the past few days, brought in further complaints of damage, but prospects for a change to cooler more than offset this. Frost was expected in parts of the Canadian Northwest. Country offerings of corn to arrive increased on the early bulge. Spot basis showed little change. Oats declined in sympathy with corn.

Bearish foreign crop and market advices, with the break in wheat, led to selling of rye and a decline. There were reports of a fairly liberal quantity of cash rye worked to the seaboard at a price said to be about 6c under December c.i.f. Buffalo, a full carrying charge.

Covering of a line of short January lard, attributed to western packers, gave the market a higher average, but the aggregate trade was slow. Lard closed 2½@12½c higher, with ribs up a like amount, while bellies were unchanged to 2½c lower.

RANGE OF PRICES

	Open.	High.	Low.	Close.
Wheat—				
Sept.	1.54¼	1.54¼	1.51⅛	1.51⅛
Dec.	1.54	1.54¼	1.51⅛	1.51⅛
May	1.58¼	1.58⅜	1.55⅝	1.55⅝@1.55¾
Corn—				
Sept.	1.00⅝	1.01½	.97⅛	.97⅝
Dec.	.88	.88⅛	.85⅝	.85⅝@.85¾
May	.91⅝	.92	.89	.89¼@.89⅜
Oats—				
Sept.	.39⅛	.39¼	.38⅛	.38⅝@.38¼
Dec.	.43⅛	.43⅛	.42	.42 @ .42⅛
May	.47⅛	.47⅛	.46	.46⅛@.46¼

WINNIPEG

Wheat—	Open.	High.	Low.	Close.
Oct.	1.35⅝	1.36	1.33	1.33⅝
Dec.	1.32⅛	1.33	1.30¼	1.30⅝

CASH GRAINS

Wheat: No. 2 red, 1.69¼; No. 1 hard winter, 1.58¾; No. 3 hard winter, 1.53¼.

Corn: No. 2 mixed, 1.00@1.01; No. 4 mixed, 99; No. 1 yellow, 1.01¾; No. 6 yellow, 96; No. 2 white, 93½@1.01¾; No. 4 white, 92; sample grade, 90.

Oats: No. 2 white, 40¼@40⅝; No. 3 white, 39¾@40½; No. 4 white, 39.

NEW YORK GRAINS

[BY A. P. NIGHT WIRE]

NEW YORK, Sept. 4.—Wheat: Spot, weak; No. 1 dark northern spring, c.i.f., New York, lake and rail, 1.72⅝; No. 2 hard winter, f.o.b. lake and rail, 1.65⅝; No. 2 mixed durum, do., 1.49⅝; No. 1 Manitoba, do., in bond, 1.60⅝, end September.

Corn: Spot, weak; No. 2 yellow, c.i.f. track, New York, all rail, 1.17⅝; No. 2 mixed, do., 1.16⅝.

Oats: Spot, easy; No. 2 white, 48½.

LOCAL GRAINS

ARRIVALS AT LOS ANGELES YESTERDAY

Wheat, 8; milo, 2; coffee, 1; poultry feed, 1; barley, 11; flour, 3; seed, 1; miscellaneous, 1; corn, 6; bran, 1; rice, 1; oats, 1; shorts, 3; cottonseed, 2. Total, 43. Hay, 64.

SAN FRANCISCO—Dec. barley, 168 ask.

LOS ANGELES—Dec. barley, 170@176¼.

BOSTON STOCKS

[Furnished by A. A. Housman & Co., 515 West Sixth street.]

Exchange

Curb

STANDARD OILS

[Furnished by A. A. Housman & Co., 515 West Sixth street.]

LIBERTY BONDS

(Quotations in dollars and thirty-seconds, furnished by Bond Department, Bank of Italy.)

LOS ANGELES

	Bid.	Asked.
First 3½s	100-29	100-26
First 4¼s	101-27	102-1
Second 4¼s	100-27	102-2
Third 4¼s	101-12	101-18
Fourth 4¼s	102-4	102-10
Treasury 4¼s	106-5	106-10
Treasury 4s	102-18	102-24

SAN FRANCISCO

	Bid.	Asked.
First 3½s	100-21	100-25
First 4¼s	101-28	102
Second 4¼s	100-28	101-1
Third 4¼s	101-13	101-17
Fourth 4¼s	102-5	102-9
Treasury 4¼s	106-6	106-9
Treasury 4s	102-19	102-23

Main Traffic Arteries For San Francisco Bay District. Bridges now under construction to afford direct routes to inland communities secure the AMERICAN TOLL BRIDGE CO. 1st Mtge. 7% Bonds. Indicated earning power upon completion 3½ times maximum interest charges. Price 100, Yield 7% Exempt from California Personal Property Tax. Ask for Details. Howard G. Rath Company Established 1910 INVESTMENT SECURITIES Members L. A. Stock Exchange 512 Pacific Mutual Bldg. Los Angeles TR. 0463

SOUTHERN CALIFORNIA EDISON— Our SPECIAL REPORT Now Ready. Send for Your Copy. Actual 7 mos. earnings plus reasonable estimate for balance of 1925. Edison Securities Bought—Sold—Quoted Stock Department Banks, Huntley & Co. Members Los Angeles Stock Exchange 1212 STOCK EXCHANGE BLDG Phone METropolitan 4100

TAX EXEMPT SECURITIES YIELDING ATTRACTIVE RATES District Bond Company SUITE 508 TITLE INSURANCE BLDG. TELEPHONE METROPOLITAN 0024

Higher Yields Can be obtained in certain preferred and common stocks of demonstrated earning power. We have prepared a list of such securities of well known and established companies. This list will be sent on request. Stevens, Page & Sterling 610 Van Nuys Bldg. TRinity 7861 COUPON Name .... Address ....

A. M. Clifford Investment Counselor and Financial Analyst Advises with Clients from a disinterested position, upon all matters pertaining to Bond or Stock investments. "No Securities to Sell" Stock Exchange Building Los Angeles

WASHBURN and CONDON LIVESTOCK COMMISSION Union Stock Yards Tel. DE. 0582. Los Angeles

West Coast Theaters, Inc. ONE of the largest and most successful theater-operating companies in the U. S. Chain includes over 100 theaters in 33 cities and towns of California, with aggregate seating capacity of 100,000. Assets $12,742,000; total funded debt of $4,000,000; earnings in 1924 were $1,883,000; current earnings more than ... times interest requirements. We offer the 6½% Serial Gold Bonds of this Company to yield 6.25% ... Circular upon request. DRAKE, RIDDELL, BOND & GOODWIN & TUCKER INC. Title Insurance Bldg.

TREND OF STOCK PRICES UPWARD

Moderate Gains Scored on Light Trading

Low-Priced Motors Leaders in Day's Advance

Dodge Shares Feature With New High Mark

[BY A. P. NIGHT WIRE]

NEW YORK, Sept. 4.—A hasty retreat of an overcrowded short interest in the moderate-priced motor stocks featured today's stock market, which made further recovery from recent weakness. Trading generally was of the usual quiet preholiday character, the day's sales barely exceeding 1,000,000 shares.

Motor shares have been freely offered by bear traders ever since the price-cutting campaign of leading manufacturers began last month. In view of increased automobile sales, large current earnings and higher dividend prospects of several companies, holders of long stock were reluctant, in many cases, to take profits with the result that shorts had to bid high in order to cover their commitments.

HIGH FOR DODGE

General Motors and Studebaker advanced more than 2 points, while Chrysler, Gardner, Pierce-Arrow preferred, Mack Trucks, White and Dodge Brothers common and preferred, each moved up a point or more, the last-named touching a record high.

Rails displayed a strong undertone on buying influenced by the unusually favorable July income report of the Class 1 carriers.

Strong buying support was again in evidence for the high-priced specialties. American Can rallied nearly 5 points to 229 3-4; Dupont moved up over 4 to 156 1-4, and then fell back a point; Sears Roebuck closed 4 points higher at 212, after having touched 213 1-4, and United States Cast Iron Pipe showed a net gain of 2 1-2 to 164 1-2. General Railway Signal was an exception, breaking 20 points to 340 on the announcement of a recapitalization plan and the declaration of an extra dividend.

STEEL GAINS POINT

Further accumulation of United States Steel common in anticipation of a favorable tonnage report next week sent that stock up a point to 121.

Call money held steady at 4 per cent. Time money and commercial paper rates were unchanged with business in small volume.

Except for sharp advances in the Norwegian and Danish currencies which again established new high records for the year, there was little interest in the foreign exchanges, which fluctuated within rather narrow and irregular limits. Demand sterling held fairly steady around 4.84 1-2 and French francs were slightly easier around 4.68 cents.

Market Averages

	Twenty Industrials.	Twenty railroads.
*Friday	137.84	106.02
Thursday	137.21	104.18
Week ago	136.61	106.35
Year ago	100.46	89.17
High, 1925	138.00	107.21
Low, 1925	114.81	96.13

*Ex-dividend, .15.
Total stock sales—1,067,500 shares.

NEW SURVEY REDUCES GRADE-CROSSING TOTAL

TWENTY-FIVE DANGER POINTS ELIMINATED BY PROPOSED ROUTE

[EXCLUSIVE DISPATCH]

SALT LAKE CITY, Sept. 4.—Elimination of twenty-five grade crossings in the new survey of the highway from Spanish Forks, Utah, to the Colorado State line near Westwater is one of the advantages of the new route as pointed out by the State Engineer. The survey carries the highway for most of the distance, 215 miles parallel to the Denver and Rio Grande Western tracks.

The present road crosses and recrosses this railroad making it dangerous to travel. The new survey takes in links of the old road, utilizing the paved positions. Contracts for the new locations will be under way this winter and rushed to completion next year.

When completed this highway will offer a direct line of travel through Utah, connecting up at the Colorado line and adding to the convenience of cross-country tourists to California points. In addition to elimination of grade crossings, the new survey cuts off several miles from the present route.

Surveys have been inspected recently by B. W. Matteson, senior highway engineer of the United States Bureau of Public Roads and H. S. Kerr, assistant engineer to the Utah State Highway Commission.

SALT LAKE MINES

[EXCLUSIVE DISPATCH]

SALT LAKE, Sept. 4.—Closing quotations:

	Close.		Close.
Alta. Mich.	.15	Mammoth	2.85
Alta. T.&T.	.01½	Mountain View	.14½
Bullion	.03¼	New Quincy	.03½
Big Hill	.06	North Standard	.10
Cedar Talisman	.01	Opohongo	.01¼
Columbus Rexall	.06½	Ohio Copper	.75
Cole. Con.	.07¼	Park Bingham	.21
Crown Point	.07¾	Park Utah	5.15
Cardiff	1.35	Prince Con.	.37½
Chief Con.	2.75	Prize Mining	.01
Daly	1.80	Provo	.05
Emma Silver	.08¾	Rico Argentine	.06
Empire Mines	.27	Silver King Coal	8.20
Eureka Mines	.27	Silver King Con.	.75
East Crown Point	.02	Silver Shield	.36½
Eureka Lily	.07	Tar Baby	.08¼
Eureka Bullion	.05	Tintic Central	.02½
Gold Chain	.06¾	Tintic Standard	13.75
Howell	.01	Utah Con.	.02½
Iron King	.52	Victor Con.	.04½
Keystone	.73	West Toledo	.01¼
Kennebec	.19	Walker Mining	2.25
Lehi Tintic	.03¼	Zuma	.05

BAD CHECKS

The following bulletin on bad-check writing was issued yesterday by the forgery detail of the Los Angeles Police Department, detective bureau:

Merchants are urged to accept no checks from strangers, and particular attention is called to the activities of a man known as Ray O'Reilly, a former employee of the C. J. McFate Company, who has in his possession a number of blank checks of that firm and has been issuing such checks after forging the name of the proprietor of the company, C. J. McFate. This firm deals in magnesite products and the checks in question are drawn on the Jefferson and San Pedro branch of the Hellman Bank.

O'Reilly is described as follows: American, age 24, weight 140 pounds, five feet, eight inches tall, black hair, slender build, black eyes, smooth shaven, dark complexion. Occupation, mechanic. When last seen wore dark blue suit and cap.

NEW YORK STOCK EXCHANGE

[The following quotations on the New York Stock Exchange are from the private wires of E. F. Hutton & Co., members of the New York Stock Exchange, with offices at 643 South Spring street, 545 South Olive street, Ambassador Hotel, 6406 Hollywood Boulevard, Los Angeles; Hotel Grant, San Diego; 242 East Third street, Long Beach, and 22 North Euclid avenue, Hotel Maryland, Pasadena.]

NEW YORK, Sept. 4.—Following are closing prices, sales, high and low quotations, net change today, and high and low for 1925:

This year High.	Low.	Div.	Stock—	Sales.	Open.	High.	Low.	Close Bid.	Net change.
[illegible]	[illegible]	6	Adams Express	[illegible]	[illegible]	[illegible]	[illegible]	[illegible]	[illegible]
[illegible]	[illegible]		Advance Rumley	[illegible]	[illegible]	[illegible]	[illegible]	[illegible]	[illegible]
[illegible]	[illegible]		Ahumada Lead	[illegible]	[illegible]	[illegible]	[illegible]	[illegible]	[illegible]
[illegible]	[illegible]	4	Air Reduction	[illegible]	105	[illegible]	[illegible]	[illegible]	[illegible]
[illegible]	[illegible]		Ajax Rubber	[illegible]	[illegible]	[illegible]	[illegible]	[illegible]	[illegible]
[illegible]	[illegible]	4	Allied Chemical	4,600	[illegible]	[illegible]	[illegible]	101	[illegible]
[illegible]	[illegible]	6	Allis Chalmers	1,500	[illegible]	[illegible]	[illegible]	[illegible]	[illegible]
[illegible]	[illegible]	7	Do. pfd	400	[illegible]	108	[illegible]	107	[illegible]
[illegible]	[illegible]		Am. Agricultural Chemical	1,000	[illegible]	[illegible]	[illegible]	22	[illegible]
[illegible]	[illegible]		Do. pfd	1,400	66	66	[illegible]	[illegible]	[illegible]
200	161		American Bank Note	[illegible]	[illegible]	[illegible]	[illegible]	160	[illegible]
[illegible]	[illegible]	4	American Beet Sugar	200	35	35	35	35	[illegible]
[illegible]	[illegible]		Do. pfd	[illegible]	[illegible]	[illegible]	[illegible]	80	[illegible]
[illegible]	[illegible]		American Bosch Magneto	[illegible]	[illegible]	[illegible]	[illegible]	30	[illegible]
[illegible]	[illegible]		American Can	17,300	225	[illegible]	224	229	[illegible]
[illegible]	[illegible]		Do. pfd	[illegible]	[illegible]	[illegible]	[illegible]	121	[illegible]
[illegible]	[illegible]	6	American Car & Foundry	1,400	106	107	[illegible]	[illegible]	[illegible]
[illegible]	[illegible]	7	Do. pfd	[illegible]	[illegible]	[illegible]	[illegible]	[illegible]	[illegible]
[illegible]	[illegible]		American Chicle	8,600	[illegible]	[illegible]	[illegible]	42	[illegible]
[illegible]	[illegible]		American Drug	[illegible]	[illegible]	[illegible]	[illegible]	5	[illegible]
[illegible]	[illegible]	8	American Express	100	135	135	135	136	[illegible]
[illegible]	[illegible]		American Foreign Power	1,500	[illegible]	[illegible]	[illegible]	[illegible]	[illegible]
[illegible]	[illegible]		American Hide & Leather	[illegible]	[illegible]	[illegible]	[illegible]	[illegible]	[illegible]
[illegible]	[illegible]		Do. pfd	[illegible]	[illegible]	[illegible]	[illegible]	[illegible]	[illegible]
[illegible]	[illegible]	7	American Ice	[illegible]	[illegible]	[illegible]	[illegible]	[illegible]	[illegible]
[illegible]	[illegible]		American Int'l Corporation	1,500	37	[illegible]	37	[illegible]	[illegible]
[illegible]	[illegible]	1	American La France	[illegible]	[illegible]	[illegible]	[illegible]	[illegible]	[illegible]
[illegible]	[illegible]		American Linseed	[illegible]	[illegible]	[illegible]	[illegible]	[illegible]	[illegible]
[illegible]	[illegible]		Do. pfd	[illegible]	[illegible]	[illegible]	[illegible]	[illegible]	[illegible]
[illegible]	[illegible]	8	American Locomotive	8,400	[illegible]	[illegible]	[illegible]	118	[illegible]
[illegible]	[illegible]	7	Do. pfd	[illegible]	[illegible]	[illegible]	[illegible]	[illegible]	[illegible]
[illegible]	[illegible]		American Metal	[illegible]	[illegible]	[illegible]	[illegible]	[illegible]	[illegible]
[illegible]	[illegible]	4	American Radiator	100	111	111	111	111	[illegible]
[illegible]	[illegible]		American Safety Razor	[illegible]	[illegible]	[illegible]	[illegible]	[illegible]	[illegible]
[illegible]	[illegible]		American Ship. & Com.	[illegible]	[illegible]	[illegible]	[illegible]	[illegible]	[illegible]
[illegible]	[illegible]	8	American Smelting & Refg.	4,400	[illegible]	[illegible]	[illegible]	[illegible]	[illegible]
[illegible]	[illegible]	7	Do. pfd	[illegible]	[illegible]	[illegible]	[illegible]	112	[illegible]
[illegible]	[illegible]	12	American Snuff	[illegible]	[illegible]	[illegible]	[illegible]	141	[illegible]
[illegible]	[illegible]		American Steel Foundry	1,200	[illegible]	[illegible]	40	[illegible]	[illegible]
[illegible]	[illegible]		American Sugar Refining	400	[illegible]	[illegible]	[illegible]	[illegible]	[illegible]
[illegible]	[illegible]	7	Do. pfd	[illegible]	[illegible]	[illegible]	[illegible]	98	[illegible]
[illegible]	[illegible]		American Sumatra Tobacco	[illegible]	[illegible]	[illegible]	[illegible]	[illegible]	[illegible]
[illegible]	[illegible]		American Tel. & Tel.	1,000	[illegible]	[illegible]	[illegible]	[illegible]	[illegible]
[illegible]	[illegible]		American Tobacco	2,100	[illegible]	[illegible]	102	[illegible]	[illegible]
[illegible]	[illegible]		Do. Class B	1,300	[illegible]	[illegible]	102	102	[illegible]
[illegible]	[illegible]	1.20	American Water Works	1,400	82	82	81	[illegible]	+2
[illegible]	[illegible]		American Woolen	[illegible]	[illegible]	39	[illegible]	39	[illegible]
[illegible]	[illegible]	7	Do. pfd	[illegible]	87	[illegible]	87	[illegible]	[illegible]
[illegible]	[illegible]		American Zinc	[illegible]	[illegible]	[illegible]	[illegible]	[illegible]	[illegible]
[illegible]	[illegible]		Do. pfd	[illegible]	[illegible]	[illegible]	[illegible]	28	[illegible]
[illegible]	[illegible]	8	Anaconda Copper	5,100	41	[illegible]	41	[illegible]	+1
[illegible]	[illegible]	2	Armour "A"	2,000	[illegible]	[illegible]	23	[illegible]	[illegible]
[illegible]	[illegible]	7	Armour Del. pfd	[illegible]	[illegible]	[illegible]	[illegible]	[illegible]	[illegible]
[illegible]	[illegible]		Associated Dry Goods	2,600	[illegible]	52	51	[illegible]	[illegible]
[illegible]	[illegible]	1½	Associated Oil	400	[illegible]	[illegible]	[illegible]	[illegible]	[illegible]
[illegible]	[illegible]	7	Atchison	1,200	[illegible]	[illegible]	[illegible]	[illegible]	[illegible]
[illegible]	[illegible]	5	Do. pfd	100	[illegible]	[illegible]	[illegible]	[illegible]	[illegible]
[illegible]	[illegible]	7	Atlantic Coast Line	1,100	[illegible]	185	184	185	[illegible]
[illegible]	[illegible]		Atlantic Gulf & W. I.	4,300	57	[illegible]	[illegible]	[illegible]	[illegible]
[illegible]	[illegible]		Atlantic Refining	200	100	100	100	99	[illegible]
[illegible]	[illegible]		Austin Nichols	300	27	[illegible]	27	27	[illegible]
146	107	7	Baldwin Locomotive	9,500	[illegible]	[illegible]	[illegible]	119	[illegible]
[illegible]	[illegible]	7	Do. pfd	[illegible]	[illegible]	[illegible]	[illegible]	[illegible]	[illegible]
[illegible]	71	5	Baltimore & Ohio	4,800	[illegible]	[illegible]	[illegible]	[illegible]	[illegible]
[illegible]	[illegible]	4	Do. pfd	100	[illegible]	[illegible]	[illegible]	[illegible]	[illegible]
[illegible]	[illegible]		Barnsdall Corp. A	400	[illegible]	[illegible]	[illegible]	[illegible]	[illegible]
[illegible]	[illegible]		Bethlehem Steel	2,800	[illegible]	41	[illegible]	[illegible]	[illegible]
102	[illegible]	7	Do. 7s pfd	[illegible]	[illegible]	[illegible]	[illegible]	[illegible]	[illegible]
[illegible]	[illegible]	8	Do. 8s pfd	[illegible]	[illegible]	[illegible]	[illegible]	[illegible]	[illegible]
7	[illegible]		Booth Fisheries	1,500	[illegible]	[illegible]	[illegible]	[illegible]	[illegible]
57	[illegible]		Brooklyn Manhattan	25,000	[illegible]	57	[illegible]	[illegible]	[illegible]
[illegible]	[illegible]	6	Do. pfd	[illegible]	[illegible]	[illegible]	[illegible]	[illegible]	[illegible]
[illegible]	24		Brunswick-Balke C. Co.	200	[illegible]	[illegible]	[illegible]	[illegible]	[illegible]
100	[illegible]	10	Burns Bros. "A"	[illegible]	[illegible]	[illegible]	[illegible]	103	[illegible]
[illegible]	[illegible]	5	Burroughs Adding Machine	1,800	[illegible]	103	[illegible]	101	+4
[illegible]	[illegible]	50c	Butte Copper & Zinc	400	6	[illegible]	6	[illegible]	[illegible]
[illegible]	[illegible]		Butte & Superior	[illegible]	[illegible]	[illegible]	[illegible]	[illegible]	[illegible]
[illegible]	[illegible]		Butterick	100	19	19	19	19	[illegible]
[illegible]	[illegible]		Caddo Oil & Refining	300	[illegible]	[illegible]	[illegible]	[illegible]	[illegible]
[illegible]	[illegible]	6	California Packing	1,500	[illegible]	[illegible]	[illegible]	119	[illegible]
[illegible]	[illegible]		California Petroleum	2,200	[illegible]	[illegible]	[illegible]	[illegible]	[illegible]
[illegible]	110	7	Do. pfd	[illegible]	[illegible]	[illegible]	[illegible]	[illegible]	[illegible]
[illegible]	[illegible]		Callahan Zinc	[illegible]	[illegible]	[illegible]	[illegible]	[illegible]	[illegible]
[illegible]	[illegible]	4	*Calumet Arizona	[illegible]	[illegible]	[illegible]	[illegible]	[illegible]	[illegible]
[illegible]	[illegible]	10	Canadian Pacific	700	[illegible]	[illegible]	[illegible]	[illegible]	[illegible]
[illegible]	[illegible]		Central Leather	12,100	[illegible]	[illegible]	[illegible]	[illegible]	[illegible]
[illegible]	[illegible]		Do. pfd	2,200	[illegible]	[illegible]	[illegible]	[illegible]	[illegible]
[illegible]	[illegible]	4	Cerro de Pasco	800	[illegible]	[illegible]	[illegible]	[illegible]	[illegible]
[illegible]	[illegible]		Chandler Motors	800	31	[illegible]	31	[illegible]	[illegible]
[illegible]	[illegible]	4	Chesapeake & Ohio	11,500	[illegible]	[illegible]	[illegible]	105	[illegible]
[illegible]	[illegible]		Chicago & Eastern Illinois	500	37	[illegible]	37	[illegible]	[illegible]
[illegible]	40		Do. pfd	400	[illegible]	46	45	46	[illegible]
15	9		Chicago Great Western	1,200	[illegible]	[illegible]	[illegible]	12	[illegible]
[illegible]	[illegible]		Do. pfd	1,900	[illegible]	[illegible]	[illegible]	[illegible]	[illegible]
[illegible]	[illegible]		Chicago, M. & St. Paul	5,000	[illegible]	[illegible]	[illegible]	[illegible]	[illegible]
[illegible]	7		Do. pfd	7,900	[illegible]	[illegible]	[illegible]	[illegible]	[illegible]
[illegible]	[illegible]	4	Chicago & Northwestern	2,800	[illegible]	[illegible]	[illegible]	[illegible]	[illegible]
117	[illegible]	7	Do. pfd	[illegible]	[illegible]	[illegible]	[illegible]	110	[illegible]
[illegible]	[illegible]	8	Chicago Pneumatic Tool	3,800	[illegible]	120	[illegible]	[illegible]	[illegible]
[illegible]	[illegible]		Chicago, Rock Island & P.	3,000	[illegible]	[illegible]	[illegible]	48	[illegible]
[illegible]	[illegible]	7	Do. 7s pfd	200	[illegible]	[illegible]	[illegible]	[illegible]	[illegible]
[illegible]	[illegible]	6	Do. 6s pfd	[illegible]	[illegible]	[illegible]	[illegible]	85	[illegible]
[illegible]	[illegible]	2½	Chile Copper	800	[illegible]	34	[illegible]	[illegible]	[illegible]
[illegible]	18		China Copper	100	[illegible]	[illegible]	[illegible]	21	[illegible]
[illegible]	[illegible]		Chrysler	18,500	[illegible]	[illegible]	[illegible]	138	[illegible]
[illegible]	[illegible]	5	Cluett, Peabody	[illegible]	[illegible]	[illegible]	[illegible]	68	[illegible]
[illegible]	85	7	Coca Cola	800	[illegible]	[illegible]	[illegible]	[illegible]	[illegible]
[illegible]	[illegible]		Colorado Fuel	600	[illegible]	[illegible]	38	[illegible]	[illegible]
[illegible]	[illegible]		Colorado & Southern	1,200	68	[illegible]	68	68	[illegible]
64	54	4	Do. 1st pfd	[illegible]	[illegible]	[illegible]	[illegible]	62	[illegible]
[illegible]	[illegible]	2.00	Columbia Gas	7,300	[illegible]	[illegible]	[illegible]	72	[illegible]
100	80	4	Commercial Solvents "A"	300	97	97	97	97	[illegible]
[illegible]	[illegible]		Do. "B"	400	[illegible]	[illegible]	[illegible]	[illegible]	[illegible]
[illegible]	22	2	Congoleum	400	[illegible]	[illegible]	[illegible]	24	[illegible]
[illegible]	[illegible]		Consolidated Cigars	4,500	[illegible]	[illegible]	[illegible]	42	[illegible]
[illegible]	[illegible]	5	Consolidated Gas	1,400	[illegible]	[illegible]	87	88	[illegible]
[illegible]	[illegible]		Consolidated Textile	400	[illegible]	[illegible]	[illegible]	[illegible]	[illegible]
80	[illegible]	4	Continental Can	1,500	[illegible]	[illegible]	[illegible]	74	[illegible]
[illegible]	[illegible]	80c	Continental Motors	1,100	[illegible]	[illegible]	[illegible]	[illegible]	[illegible]
[illegible]	[illegible]	2	Corn Products	3,100	[illegible]	[illegible]	[illegible]	[illegible]	[illegible]
[illegible]	[illegible]	4	Crucible Steel	2,700	[illegible]	[illegible]	[illegible]	[illegible]	[illegible]
[illegible]	82	7	Do. pfd	100	97	97	97	[illegible]	[illegible]
[illegible]	[illegible]		Cuba Cane Sugar	200	[illegible]	[illegible]	[illegible]	[illegible]	[illegible]
[illegible]	41		Do. pfd	300	[illegible]	[illegible]	44	43	[illegible]
[illegible]	22	2	Cuban-American Sugar	500	[illegible]	[illegible]	[illegible]	[illegible]	[illegible]
[illegible]	[illegible]	7	Cudahy	[illegible]	[illegible]	[illegible]	[illegible]	[illegible]	[illegible]
[illegible]	125	12	Del., Lack. & Western	200	[illegible]	[illegible]	[illegible]	[illegible]	[illegible]
[illegible]	[illegible]		Davison Chemical	2,100	[illegible]	[illegible]	[illegible]	[illegible]	[illegible]
[illegible]	[illegible]	9	Delaware & Hudson	200	[illegible]	[illegible]	[illegible]	[illegible]	[illegible]
[illegible]	24		Dodge "A"	20,200	[illegible]	[illegible]	[illegible]	[illegible]	[illegible]
85	[illegible]	7	Do. pfd	11,200	[illegible]	85	[illegible]	[illegible]	[illegible]
[illegible]	[illegible]	2	Dome Mines	900	15	15	[illegible]	[illegible]	[illegible]
[illegible]	[illegible]	8	Dupont	3,000	152	[illegible]	152	[illegible]	[illegible]
118	[illegible]	8	Eastman Kodak	[illegible]	[illegible]	[illegible]	[illegible]	[illegible]	[illegible]
[illegible]	[illegible]		Electric Light & Power	4,500	[illegible]	[illegible]	[illegible]	[illegible]	[illegible]
[illegible]	[illegible]	4	Electric Storage Battery	300	[illegible]	[illegible]	[illegible]	[illegible]	[illegible]
72	64	5	Endicott-Johnson	300	[illegible]	[illegible]	[illegible]	[illegible]	[illegible]
[illegible]	[illegible]		Erie	900	[illegible]	[illegible]	[illegible]	[illegible]	[illegible]
[illegible]	[illegible]		Do. 1st pfd	2,500	[illegible]	[illegible]	[illegible]	40	[illegible]
[illegible]	35		Do. 2nd pfd	200	38	38	38	39	[illegible]
[illegible]	[illegible]	8	Famous Players	5,100	[illegible]	[illegible]	[illegible]	[illegible]	[illegible]
[illegible]	[illegible]		Federal Mining & Smelting	[illegible]	[illegible]	[illegible]	[illegible]	[illegible]	[illegible]
[illegible]	[illegible]	7	Do. pfd	1,200	[illegible]	[illegible]	[illegible]	[illegible]	[illegible]
87	[illegible]	5	Fisher Body	4,700	[illegible]	[illegible]	[illegible]	[illegible]	[illegible]
[illegible]	[illegible]		Fisk Rubber	11,100	[illegible]	[illegible]	21	[illegible]	[illegible]
[illegible]	85	4	Fleischmann	1,300	[illegible]	[illegible]	107	108	[illegible]
[illegible]	[illegible]	8	Foundation Co.	2,900	[illegible]	135	[illegible]	134	[illegible]
[illegible]	8		Freeport Texas	500	[illegible]	[illegible]	[illegible]	[illegible]	[illegible]
[illegible]	[illegible]		General Asphalt	400	52	52	52	[illegible]	[illegible]
[illegible]	85	8	General Cigars	[illegible]	[illegible]	[illegible]	[illegible]	98	+1
338	[illegible]	8	General Electric	1,200	309	311	[illegible]	310	+1
[illegible]	[illegible]	6	General Motors	37,000	[illegible]	[illegible]	[illegible]	[illegible]	[illegible]
[illegible]	102	7	Do. Deb. stock 7s	1,000	112	[illegible]	112	112	[illegible]
50	42	2	General Petroleum	8,200	[illegible]	45	44	[illegible]	[illegible]
387	[illegible]		General Railway Signal	900	350	360	339	[illegible]	[illegible]
[illegible]	43	1½	General Tank	[illegible]	[illegible]	[illegible]	[illegible]	[illegible]	[illegible]
62	47		Gimbel Bros.	[illegible]	[illegible]	[illegible]	[illegible]	[illegible]	[illegible]
[illegible]	37		Gold Dust	200	[illegible]	[illegible]	[illegible]	[illegible]	[illegible]
59	[illegible]	4	Goodrich Co.	5,300	[illegible]	[illegible]	[illegible]	[illegible]	[illegible]
[illegible]	[illegible]	7	Goodyear pfd	300	[illegible]	[illegible]	[illegible]	103	[illegible]
[illegible]	13		Granby Cons.	100	17	17	[illegible]	[illegible]	[illegible]
[illegible]	[illegible]	5	Great Northern pfd	6,900	[illegible]	75	[illegible]	[illegible]	[illegible]
[illegible]	[illegible]	2	Great Northern Ore	500	28	28	28	[illegible]	[illegible]
113	81	8	Great Western Sugar	200	[illegible]	[illegible]	[illegible]	99	[illegible]
[illegible]	[illegible]		Greene Cananea	1,800	[illegible]	[illegible]	[illegible]	14	+2
[illegible]	[illegible]	5	Gulf States Steel	2,100	[illegible]	[illegible]	[illegible]	80	[illegible]
[illegible]	[illegible]	2½	Hartman Corporation	[illegible]	[illegible]	[illegible]	[illegible]	[illegible]	[illegible]
[illegible]	30	3	Hayes Wheel	4,300	[illegible]	40	[illegible]	[illegible]	[illegible]
56	43	6	Homestake Mines	100	[illegible]	[illegible]	[illegible]	[illegible]	[illegible]
85	59		Houston Oil	100	[illegible]	[illegible]	[illegible]	[illegible]	[illegible]
[illegible]	[illegible]	2½	Hudson Manhattan	1,100	35	[illegible]	35	[illegible]	[illegible]
[illegible]	[illegible]	3	Hudson Motor	1,900	[illegible]	[illegible]	[illegible]	63	[illegible]
[illegible]	[illegible]	1	Hupp Motor	2,200	[illegible]	[illegible]	18	18	[illegible]
[illegible]	111	7	Illinois Central	[illegible]	[illegible]	[illegible]	[illegible]	115	[illegible]
[illegible]	18	1	Independent Oil & Gas	3,600	[illegible]	[illegible]	[illegible]	24	[illegible]
24	13		Indian Motorcycle	200	21	[illegible]	21	[illegible]	[illegible]
50	[illegible]	2½	Inland Steel	200	42	42	42	42	[illegible]
[illegible]	[illegible]	2	Inspiration	1,300	[illegible]	[illegible]	[illegible]	[illegible]	[illegible]
[illegible]	[illegible]		Interboro Rapid Transit	4,400	27	[illegible]	[illegible]	[illegible]	[illegible]
[illegible]	110	6	Int'l Business Machine	200	[illegible]	[illegible]	[illegible]	[illegible]	[illegible]
[illegible]	52	4	Int'l Cement	400	[illegible]	[illegible]	[illegible]	60	[illegible]
51	[illegible]	2	Int. Combustion Engine	3,100	[illegible]	46	[illegible]	[illegible]	[illegible]
[illegible]	[illegible]	5	Int'l Harvester	4,400	[illegible]	[illegible]	[illegible]	[illegible]	[illegible]
[illegible]	[illegible]	2	Do. pfd	[illegible]	[illegible]	[illegible]	[illegible]	[illegible]	[illegible]
[illegible]	[illegible]		Int'l Mercantile Marine	[illegible]	[illegible]	[illegible]	[illegible]	8	[illegible]
[illegible]	27		Do. pfd	1,200	[illegible]	30	[illegible]	[illegible]	[illegible]
[illegible]	[illegible]	2	Int'l Nickel	8,400	33	[illegible]	[illegible]	[illegible]	[illegible]
[illegible]	[illegible]		Int'l Paper	900	[illegible]	[illegible]	[illegible]	[illegible]	[illegible]
144	[illegible]	6	Int'l Tel. & Tel.	1,000	[illegible]	[illegible]	[illegible]	123	[illegible]
[illegible]	[illegible]		Jewel Tea	[illegible]	[illegible]	[illegible]	[illegible]	17	—1
[illegible]	14		Jones Bros. Tea	[illegible]	[illegible]	[illegible]	[illegible]	[illegible]	[illegible]
[illegible]	[illegible]	3	Jordan Motor	2,500	[illegible]	40	[illegible]	[illegible]	[illegible]
[illegible]	[illegible]		Kansas City Southern	1,000	[illegible]	[illegible]	[illegible]	[illegible]	[illegible]
[illegible]	57	4	Do. pfd	[illegible]	[illegible]	[illegible]	[illegible]	[illegible]	[illegible]
[illegible]	[illegible]		Kayser (J.) Co.	[illegible]	[illegible]	[illegible]	[illegible]	[illegible]	[illegible]
[illegible]	[illegible]		Kelly-Springfield	300	[illegible]	[illegible]	[illegible]	[illegible]	[illegible]
[illegible]	[illegible]	3	Kennecott Copper	200	17	17	17	[illegible]	[illegible]
[illegible]	[illegible]		Keystone Tire	2,000	[illegible]	[illegible]	[illegible]	[illegible]	[illegible]
[illegible]	[illegible]		Kresge Department Stores	1,000	[illegible]	[illegible]	2	[illegible]	[illegible]
[illegible]	[illegible]		Kresge (S. S.)	[illegible]	[illegible]	[illegible]	[illegible]	33	[illegible]
179	[illegible]	8	Laclede Gas	[illegible]	[illegible]	[illegible]	[illegible]	160	[illegible]
18	[illegible]		Lee Rubber	800	[illegible]	[illegible]	[illegible]	[illegible]	[illegible]
[illegible]	[illegible]	3½	Lehigh Valley	1,200	[illegible]	[illegible]	[illegible]	[illegible]	[illegible]
[illegible]	[illegible]	3	Liggett & Myers	400	[illegible]	[illegible]	[illegible]	[illegible]	[illegible]
[illegible]	[illegible]	7	Do. pfd	[illegible]	[illegible]	[illegible]	[illegible]	119	[illegible]
[illegible]	[illegible]	6	Lima Locomotive	4,600	65	[illegible]	65	[illegible]	[illegible]
[illegible]	22	2	Loew's Inc.	2,200	34	[illegible]	[illegible]	[illegible]	[illegible]
[illegible]	[illegible]		Loft Inc.	[illegible]	[illegible]	[illegible]	[illegible]	7	[illegible]
[illegible]	77		Loose Wiles	[illegible]	[illegible]	[illegible]	[illegible]	88	[illegible]
[illegible]	[illegible]	3	Lorillard	800	35	35	[illegible]	[illegible]	[illegible]
[illegible]	[illegible]		Louisiana Oil	8,400	[illegible]	[illegible]	14	[illegible]	[illegible]
[illegible]	106		Louisville & Nashville	200	[illegible]	[illegible]	115	115	+1
37	[illegible]	2	Ludlum Steel	1,000	[illegible]	[illegible]	[illegible]	34	[illegible]
190	114	7	*Mackay Co.	[illegible]	[illegible]	[illegible]	[illegible]	128	[illegible]
238	117	6	Mack Trucks	8,000	[illegible]	[illegible]	[illegible]	[illegible]	[illegible]
[illegible]	34	4	Magma Copper	1,000	[illegible]	42	[illegible]	42	[illegible]
[illegible]	[illegible]		Mallinson & Co.	500	[illegible]	25	[illegible]	45	[illegible]
55	40		Manati Sugar	[illegible]	[illegible]	[illegible]	[illegible]	45	[illegible]
[illegible]	[illegible]	3	Manhattan Mod. Guar.	1,200	44	[illegible]	[illegible]	45	[illegible]
[illegible]	21		Maracaibo Oil	200	[illegible]	[illegible]	[illegible]	[illegible]	[illegible]
[illegible]	[illegible]		Market Street Railway	[illegible]	[illegible]	[illegible]	[illegible]	[illegible]	[illegible]
[illegible]	18		Do. pfd	[illegible]	[illegible]	[illegible]	[illegible]	37	[illegible]
67	[illegible]		Do. pr. pfd	[illegible]	[illegible]	[illegible]	[illegible]	48	[illegible]
[illegible]	[illegible]	2	Marland Oil	8,400	[illegible]	[illegible]	[illegible]	[illegible]	[illegible]
[illegible]	20	2	Martin-Parry Corp.	200	[illegible]	[illegible]	[illegible]	20	[illegible]
[illegible]	[illegible]		Metamoter	900	[illegible]	[illegible]	41	41	[illegible]
[illegible]	[illegible]	10	Midland Steel pfd	200	138	138	138	137	[illegible]
[illegible]	101	5	May Stores	1,400	[illegible]	[illegible]	[illegible]	[illegible]	[illegible]
[illegible]	16	1	McIntyre Por.	[illegible]	[illegible]	[illegible]	[illegible]	[illegible]	[illegible]
[illegible]	[illegible]	1.80	Metro-Goldwyn	[illegible]	[illegible]	[illegible]	[illegible]	[illegible]	[illegible]
[illegible]	[illegible]		Mexican Seaboard Oil	200	13	13	[illegible]	[illegible]	[illegible]
[illegible]	[illegible]	1	Miami	2,800	[illegible]	[illegible]	[illegible]	[illegible]	[illegible]
[illegible]	[illegible]		Midcontinent Petroleum	2,300	[illegible]	[illegible]	[illegible]	28	[illegible]
[illegible]	[illegible]		Middle States Oil	2,100	[illegible]	[illegible]	[illegible]	[illegible]	[illegible]
4	[illegible]		Minneapolis & St. L.	200	[illegible]	[illegible]	[illegible]	[illegible]	[illegible]
[illegible]	[illegible]		Minn. St. P. & S. S. M.	[illegible]	[illegible]	[illegible]	[illegible]	37	[illegible]
[illegible]	[illegible]		Missouri, Kansas & Texas	12,400	[illegible]	[illegible]	[illegible]	44	[illegible]
[illegible]	[illegible]	6	Do. pfd	1,400	[illegible]	[illegible]	[illegible]	96	[illegible]
[illegible]	[illegible]		Missouri Pacific	2,800	[illegible]	[illegible]	[illegible]	[illegible]	[illegible]
41	[illegible]		Do. pfd	8,400	[illegible]	[illegible]	[illegible]	[illegible]	[illegible]
[illegible]	71		Montana Power	7,100	84	[illegible]	83	[illegible]	[illegible]
[illegible]	64	4	Montgomery Ward	8,600	[illegible]	[illegible]	[illegible]	[illegible]	[illegible]
73	61		Moon Motors	400	32	[illegible]	32	[illegible]	[illegible]
35	[illegible]	3	Mother Lode	1,400	[illegible]	[illegible]	[illegible]	[illegible]	[illegible]
[illegible]	[illegible]	75c	Motor Wheel	1,100	[illegible]	[illegible]	[illegible]	[illegible]	[illegible]
23	[illegible]	1.80	Nash Motors	[illegible]	[illegible]	[illegible]	[illegible]	410	[illegible]
445	[illegible]	7	National Biscuit	800	[illegible]	71	[illegible]	[illegible]	[illegible]
75	[illegible]	3	National Dairy	2,800	[illegible]	[illegible]	[illegible]	[illegible]	[illegible]
[illegible]	42	3	National Supply	100	[illegible]	[illegible]	[illegible]	[illegible]	[illegible]
71	[illegible]	3	National Enameling	800	[illegible]	[illegible]	[illegible]	[illegible]	[illegible]
35	25		National Lead	200	155	155	155	[illegible]	[illegible]
[illegible]	[illegible]	8	Do. pfd	[illegible]	[illegible]	[illegible]	[illegible]	[illegible]	[illegible]
[illegible]	118	7	Nevada Consolidated	[illegible]	[illegible]	[illegible]	[illegible]	[illegible]	[illegible]
[illegible]	[illegible]		New Orleans, Texas & Mex.	[illegible]	[illegible]	[illegible]	[illegible]	[illegible]	[illegible]
[illegible]	[illegible]	7	New York Air Brake	2,200	48	[illegible]	[illegible]	47	[illegible]
[illegible]	[illegible]	4	New York Central	7,600	120	[illegible]	119	[illegible]	[illegible]
[illegible]	[illegible]	7	N. Y., Chicago & St. L.	200	128	128	128	129	+1
[illegible]	120	6	Do. 2nd pfd	100	[illegible]	[illegible]	[illegible]	[illegible]	[illegible]
94	[illegible]	6	New Haven	2,700	[illegible]	[illegible]	[illegible]	[illegible]	[illegible]
[illegible]	25		N. Y. Ontario & Western	1,300	[illegible]	[illegible]	[illegible]	[illegible]	[illegible]
[illegible]	[illegible]	4	Norfolk & Western	3,800	[illegible]	[illegible]	133	134	[illegible]
[illegible]	[illegible]	7	*North American	20,100	[illegible]	[illegible]	[illegible]	[illegible]	[illegible]
[illegible]	[illegible]	3	Northern Pacific	5,300	[illegible]	70	[illegible]	[illegible]	[illegible]
[illegible]	[illegible]	5	Ontario Silver	[illegible]	[illegible]	[illegible]	[illegible]	[illegible]	[illegible]
[illegible]	[illegible]	1.00	Orpheum Circuit	800	[illegible]	132	[illegible]	[illegible]	[illegible]
[illegible]	[illegible]	6	Otis Elevator	300	[illegible]	[illegible]	[illegible]	13	[illegible]
[illegible]	8		Otis Steel	4,800	58	[illegible]	58	[illegible]	+2
[illegible]	[illegible]	3	Owens Bottle	[illegible]	[illegible]	[illegible]	[illegible]	[illegible]	[illegible]
[illegible]	[illegible]	8	Pacific Gas & Electric	200	111	[illegible]	111	[illegible]	[illegible]
[illegible]	[illegible]	3	Pacific Oil	1,100	[illegible]	[illegible]	[illegible]	[illegible]	[illegible]
11	[illegible]		Pacific Mail	200	[illegible]	[illegible]	[illegible]	[illegible]	[illegible]
[illegible]	15	1.20	Packard Motor	13,800	[illegible]	[illegible]	[illegible]	[illegible]	[illegible]
[illegible]	[illegible]		Paige Detroit	200	[illegible]	[illegible]	[illegible]	[illegible]	[illegible]
[illegible]	[illegible]	6	Pan-American Petroleum	800	61	[illegible]	[illegible]	[illegible]	[illegible]
[illegible]	[illegible]	6	Do. Class B	4,500	[illegible]	[illegible]	[illegible]	[illegible]	[illegible]
[illegible]	[illegible]	3	Pennsylvania	2,400	[illegible]	[illegible]	[illegible]	[illegible]	[illegible]
[illegible]	112	8	People's Gas	500	[illegible]	[illegible]	[illegible]	115	[illegible]
74	[illegible]	4	Pere Marquette	[illegible]	[illegible]	[illegible]	[illegible]	[illegible]	[illegible]
[illegible]	[illegible]	4	Philadelphia Co.	[illegible]	[illegible]	[illegible]	[illegible]	57	[illegible]
[illegible]	[illegible]		Philadel. & Reading Coal	8,400	[illegible]	[illegible]	[illegible]	[illegible]	[illegible]
[illegible]	[illegible]		Phillip Morris	300	[illegible]	[illegible]	[illegible]	[illegible]	[illegible]
[illegible]	[illegible]	2	Phillips Petroleum	3,100	[illegible]	[illegible]	[illegible]	38	[illegible]
[illegible]	[illegible]		Pierce-Arrow	42,400	[illegible]	[illegible]	[illegible]	[illegible]	[illegible]
[illegible]	43		Do. pfd	3,400	88	89	[illegible]	88	+1
[illegible]	[illegible]		Pierce Oil	1,200	[illegible]	[illegible]	[illegible]	[illegible]	[illegible]
40	[illegible]		Do. pfd	[illegible]	[illegible]	[illegible]	[illegible]	[illegible]	[illegible]
[illegible]	37		Pittsburgh Coal	500	44	[illegible]	44	44	[illegible]
77	63		Pittsburgh & West Virginia	5,100	[illegible]	[illegible]	[illegible]	73	[illegible]
143	[illegible]	4	Postum Cereal	1,400	132	[illegible]	132	133	[illegible]
63	43		Pressed Steel Car	100	[illegible]	[illegible]	[illegible]	[illegible]	[illegible]
[illegible]	77	7	Do. pfd	[illegible]	[illegible]	[illegible]	[illegible]	[illegible]	[illegible]
[illegible]	[illegible]		Producers & Refiners	200	[illegible]	[illegible]	[illegible]	[illegible]	[illegible]
[illegible]	[illegible]	3	Public Service of N. J.	2,100	[illegible]	80	[illegible]	[illegible]	[illegible]
[illegible]	120	8	Pullman	400	[illegible]	142	[illegible]	[illegible]	[illegible]
[illegible]	33		Punta Alegre Sugar	[illegible]	[illegible]	[illegible]	[illegible]	[illegible]	[illegible]
[illegible]	[illegible]	1½	Pure Oil	1,400	[illegible]	[illegible]	[illegible]	28	[illegible]
[illegible]	[illegible]		Radio Corporation	4,000	[illegible]	[illegible]	54	[illegible]	[illegible]
[illegible]	[illegible]	8	Railway Steel Spring	2,400	[illegible]	134	[illegible]	[illegible]	[illegible]
120	[illegible]	7	Do. pfd	[illegible]	[illegible]	[illegible]	[illegible]	117	[illegible]
[illegible]	[illegible]		Ray Consolidated	1,300	[illegible]	[illegible]	[illegible]	13	[illegible]
[illegible]	[illegible]	4	Reading	3,900	[illegible]	[illegible]	[illegible]	[illegible]	[illegible]
[illegible]	[illegible]		Remington Typewriter	1,250	[illegible]	[illegible]	[illegible]	[illegible]	[illegible]
[illegible]	[illegible]		Replogle Steel	200	[illegible]	[illegible]	[illegible]	[illegible]	[illegible]
[illegible]	[illegible]		Republic Steel	4,300	48	[illegible]	[illegible]	[illegible]	+2
95	[illegible]	7	Do. pfd	100	91	91	91	89	—1
18	8		Reynolds Springs	[illegible]	[illegible]	[illegible]	[illegible]	[illegible]	[illegible]
[illegible]	[illegible]	6	Reynolds Tobacco B	1,200	[illegible]	83	[illegible]	83	[illegible]
[illegible]	[illegible]	1.72	Royal Dutch	[illegible]	[illegible]	[illegible]	[illegible]	[illegible]	[illegible]
[illegible]	[illegible]	2	St. Joseph's Lead	1,300	[illegible]	41	[illegible]	[illegible]	[illegible]
[illegible]	[illegible]	7	St. Louis & S. F.	11,200	101	101	[illegible]	[illegible]	[illegible]
[illegible]	76	6	Do. pfd	300	[illegible]	90	[illegible]	[illegible]	+2
53	44		St. Louis & Southwestern	2,300	[illegible]	[illegible]	[illegible]	57	[illegible]
[illegible]	[illegible]	5	Do. pfd	[illegible]	[illegible]	[illegible]	[illegible]	72	[illegible]
[illegible]	54		Savage Arms	200	65	[illegible]	65	65	[illegible]
[illegible]	[illegible]	8	Schulte Stores	200	[illegible]	[illegible]	102	102	[illegible]
[illegible]	[illegible]		Seaboard Air Line	6,900	[illegible]	[illegible]	[illegible]	45	[illegible]
[illegible]	[illegible]	8	Sears-Roebuck	3,900	[illegible]	[illegible]	209	[illegible]	[illegible]
[illegible]	[illegible]	1.21	Shell Oil	[illegible]	[illegible]	[illegible]	[illegible]	40	[illegible]
[illegible]	22	1.40	Shell Union	1,000	[illegible]	[illegible]	[illegible]	[illegible]	[illegible]
[illegible]	[illegible]	2	Simmons Co.	1,200	[illegible]	[illegible]	[illegible]	[illegible]	[illegible]
[illegible]	[illegible]	50c	Simms Petroleum	800	[illegible]	[illegible]	[illegible]	[illegible]	[illegible]
[illegible]	17		Sinclair Cons.	1,400	[illegible]	[illegible]	[illegible]	[illegible]	[illegible]
[illegible]	[illegible]	1	Skelly Oil	9,800	[illegible]	[illegible]	[illegible]	[illegible]	[illegible]
[illegible]	[illegible]	6	Sloss-Sheffield Steel	600	[illegible]	[illegible]	[illegible]	[illegible]	[illegible]
[illegible]	97	6	Southern Pacific	800	[illegible]	[illegible]	[illegible]	[illegible]	[illegible]
[illegible]	[illegible]	6	Southern Railway	3,700	[illegible]	[illegible]	[illegible]	104	[illegible]
94	83	5	Do. pfd	200	[illegible]	[illegible]	[illegible]	[illegible]	[illegible]
[illegible]	[illegible]		Spicer Manufacturing Co.	1,000	[illegible]	[illegible]	29	[illegible]	[illegible]
[illegible]	[illegible]	2	Standard Gas & Electric	10,300	55	[illegible]	55	55	[illegible]
[illegible]	[illegible]	2	Standard Oil of California	400	[illegible]	[illegible]	[illegible]	[illegible]	[illegible]
[illegible]	[illegible]	4	Standard Oil of N. J.	7,700	[illegible]	[illegible]	[illegible]	[illegible]	[illegible]
78	[illegible]	4	Sterling Products	[illegible]	[illegible]	[illegible]	[illegible]	69	[illegible]
[illegible]	55	5	Stewart-Warner	800	[illegible]	[illegible]	[illegible]	[illegible]	[illegible]
[illegible]	61	6	Stromberg Carburetor	[illegible]	[illegible]	[illegible]	[illegible]	[illegible]	[illegible]
50	[illegible]	4	Studebaker	35,100	[illegible]	[illegible]	[illegible]	48	[illegible]
12	[illegible]		Submarine Boat	800	[illegible]	[illegible]	[illegible]	[illegible]	[illegible]
[illegible]	[illegible]		Superior Oil	[illegible]	[illegible]	[illegible]	[illegible]	[illegible]	[illegible]
[illegible]	[illegible]	1	Tennessee Copper	800	[illegible]	[illegible]	10	10	[illegible]
[illegible]	[illegible]	3	*Texas Company	4,200	[illegible]	[illegible]	47	47	[illegible]
[illegible]	[illegible]	3	Texas Gulf Sulphur	2,000	[illegible]	108	[illegible]	108	[illegible]
[illegible]	[illegible]	3	Texas & Pacific	2,200	[illegible]	53	[illegible]	53	[illegible]
[illegible]	[illegible]		Texas Pacific Coal & Oil	300	[illegible]	[illegible]	[illegible]	[illegible]	[illegible]
[illegible]	[illegible]		Third Avenue	1,000	13	[illegible]	13	[illegible]	[illegible]
[illegible]	[illegible]	3	Timken Roller Bearing	1,400	42	42	41	[illegible]	[illegible]
[illegible]	70	6	Tobacco Products	5,500	[illegible]	[illegible]	[illegible]	[illegible]	[illegible]
[illegible]	[illegible]	7	Do. A	800	[illegible]	[illegible]	103	[illegible]	[illegible]
[illegible]	[illegible]		Transcontinental Oil	3,300	[illegible]	4	[illegible]	[illegible]	[illegible]
63	[illegible]		Union Bag & Paper	1,800	[illegible]	[illegible]	[illegible]	[illegible]	[illegible]
[illegible]	[illegible]	1.60	Union Oil of California	8,700	[illegible]	[illegible]	[illegible]	[illegible]	[illegible]
[illegible]	[illegible]	10	Union Pacific	900	[illegible]	[illegible]	[illegible]	[illegible]	[illegible]
134	[illegible]	8	Union Tank	[illegible]	[illegible]	[illegible]	[illegible]	[illegible]	[illegible]
[illegible]	24		United Alloy Steel	200	[illegible]	[illegible]	[illegible]	29	[illegible]
[illegible]	[illegible]	2	United Cigars	1,700	83	83	82	82	[illegible]
[illegible]	[illegible]	7	United Drug	[illegible]	[illegible]	[illegible]	[illegible]	126	[illegible]
234	[illegible]	10	*United Fruit	[illegible]	[illegible]	[illegible]	[illegible]	222	[illegible]
[illegible]	18		United Railways	300	[illegible]	[illegible]	[illegible]	[illegible]	[illegible]
[illegible]	[illegible]		Do. pfd	[illegible]	[illegible]	[illegible]	[illegible]	68	[illegible]
250	[illegible]		U. S. Cast Iron Pipe	1,200	[illegible]	[illegible]	161	162	[illegible]
[illegible]	73		U. S. Industrial Alcohol	1,100	87	[illegible]	[illegible]	87	[illegible]
145	[illegible]	8	*U. S. Realty	[illegible]	[illegible]	[illegible]	[illegible]	[illegible]	[illegible]
[illegible]	[illegible]		U. S. Rubber	1,900	[illegible]	[illegible]	[illegible]	[illegible]	[illegible]
[illegible]	[illegible]	8	Do. pfd	200	[illegible]	[illegible]	[illegible]	[illegible]	[illegible]
[illegible]	30	3	U. S. Smelting	700	43	44	43	[illegible]	[illegible]
[illegible]	[illegible]	5	U. S. Steel	18,100	120	[illegible]	[illegible]	[illegible]	[illegible]
[illegible]	[illegible]	7	Do. pfd	1,400	[illegible]	[illegible]	[illegible]	[illegible]	[illegible]
[illegible]	[illegible]		Universal Pipe	4,800	[illegible]	[illegible]	37	[illegible]	+1
84	65	7	Do. pfd	[illegible]	[illegible]	[illegible]	[illegible]	78	—1
[illegible]	82	4	Utah Copper	[illegible]	[illegible]	[illegible]	[illegible]	95	[illegible]
[illegible]	[illegible]		Vanadium Corporation	[illegible]	[illegible]	[illegible]	[illegible]	28	[illegible]
5	[illegible]		Virginia-Carolina Chemical	200	[illegible]	[illegible]	2	2	[illegible]
[illegible]	[illegible]		Vivaudou	2,100	[illegible]	[illegible]	[illegible]	[illegible]	[illegible]
[illegible]	[illegible]		Wabash	5,500	[illegible]	[illegible]	43	[illegible]	[illegible]
[illegible]	[illegible]	5	Do. pfd A	1,100	[illegible]	71	[illegible]	[illegible]	[illegible]
[illegible]	[illegible]		Do. pfd B	[illegible]	[illegible]	[illegible]	[illegible]	58	[illegible]
[illegible]	[illegible]	1¼	Waldorf	[illegible]	[illegible]	[illegible]	[illegible]	[illegible]	[illegible]
170	116		Ward Bakery "A"	[illegible]	[illegible]	[illegible]	[illegible]	160	[illegible]
[illegible]	[illegible]		Do. "B"	4,900	65	[illegible]	65	[illegible]	[illegible]
115	104		Do. pfd	700	110	110	110	107	[illegible]
[illegible]	11		Western Maryland	3,300	17	[illegible]	17	[illegible]	[illegible]
[illegible]	16		Do. 2nd pfd	300	[illegible]	[illegible]	[illegible]	23	[illegible]
33	[illegible]		Western Pacific	3,000	[illegible]	[illegible]	[illegible]	30	[illegible]
[illegible]	72		Do. pfd	300	76	[illegible]	76	76	+1
[illegible]	[illegible]	7	Western Union	800	[illegible]	131	[illegible]	131	[illegible]
[illegible]	[illegible]	4	Westinghouse Electric	4,500	[illegible]	[illegible]	[illegible]	74	[illegible]
[illegible]	[illegible]		Wheeling & Lake Erie	800	[illegible]	[illegible]	[illegible]	[illegible]	[illegible]
[illegible]	[illegible]	2	White Eagle Oil	100	[illegible]	[illegible]	[illegible]	[illegible]	[illegible]
[illegible]	[illegible]	4	White Motor	22,800	[illegible]	[illegible]	82	[illegible]	[illegible]
[illegible]	[illegible]		Willys-Overland	4,400	[illegible]	[illegible]	[illegible]	[illegible]	[illegible]
[illegible]	[illegible]	7	Do. pfd	2,000	[illegible]	107	106	[illegible]	[illegible]
111	[illegible]		Warner Bros.	1,600	[illegible]	[illegible]	29	[illegible]	[illegible]
[illegible]	[illegible]	8	Woolworth (F. W.)	6,400	168	[illegible]	[illegible]	169	[illegible]
[illegible]	[illegible]		Worthington Pump	1,100	[illegible]	[illegible]	38	[illegible]	[illegible]
[illegible]	[illegible]	8	Wrigley	100	[illegible]	[illegible]	[illegible]	52	[illegible]
[illegible]	[illegible]	4	Yellow Cab	[illegible]	[illegible]	[illegible]	[illegible]	46	[illegible]
[illegible]	[illegible]	2.52	Yellow Manufacturing	800	[illegible]	[illegible]	41	41	[illegible]
[illegible]	63	4	Youngstown Sheet & Tube	1,000	[illegible]	[illegible]	73	[illegible]	[illegible]

*Ex-dividend.
(Special dividends not listed.)
Total sales of stocks—1,115,400 shares.
Total sales of bonds—$8,044,000.

The Clearinghouse

News of Spring Street

Oil featured activity on the Los Angeles Stock Exchange yesterday. Trading was over a wide list and prices were irregular. Standard of California moved up 1 point to 53 1-8, United Oil was active, but failed to hold Thursday's advance, closing 1-4 point lower at 53. California Petroleum added 1-4 point to 26 1-4.

Associated Oil sold up 1-4 point to 35 1-4 and Julian issues declined fractionally. Marine Corporation lost 3 points to 1.60 and General Petroleum brought 44. Union Oil was 1-4 point lower at 33½, and under at 32 3-4.

Southern California Edison led activity in the utility group, moving up 2 3-4 points to 123 on the recent favorable earnings reports of the company. Los Angeles Investment added 1 point and closed at 5.59.

In the bank group Bancitaly Corporation sold off 1-4 point to 234 and First National brought 283.

Prince Consolidated continued its decline of Thursday and closed at 38, a loss of 3 points. San Francisco Gold sold steady at 20½.

Listed in New York

First lien 6 per cent fifteen-year sinking fund bonds of the Gould Coupler Company have been admitted to the list on the New York Stock Exchange, according to an announcement made yesterday by Blair & Co., Inc.

The income account of the company for the first six months of this year shows net income of $491,094 after depreciation, repairs, maintenance, equal to 4.10 times the interest requirements for the period on the outstanding first lien 6 per cent bonds.

After deducting bond interest paid and after allowing for Federal taxes, the net income was $355,898, equivalent to $2.03 a share on the outstanding Class A stock.

Mayer Joins De Fremery

Vern Janney, resident manager of De Fremery & Co., announced yesterday that he had just secured for his organization the services of Peter Mayer, who will represent the company in the bank and out-of-town institutional field.

Janney has made this addition to the personnel of his organization in order to better serve these clients. Mr. Mayer is well known in this field, having been formerly connected with Blair & Co., Inc., and Aronson & Co., in this city.

Plan to Enter England

The recent proposal of the General Motors Corporation for the acquisition of Austin Motors Limited, of Birmingham, Eng., has been accepted by the directors of that corporation, subject to the approval of its stockholders, according to a report received here yesterday.

The Austin company has an extensive manufacturing plant near Birmingham, Eng., where it manufactures the Austin car. The assembly operation of General Motors now located at Hendon, near London, will be consolidated with the Austin plant at Birmingham.

Overseas sale of General Motors in the first six months of this year totaled 41,732 cars compared with 33,956 for the same period in 1924.

Credit Men to Meet

Announcement was made yesterday that the Los Angeles Bank Credit Men's Association will hold its next meeting at the Alexandria Hotel on the 10th inst., at which D. T. Babcock, resident partner of Blyth, Witter & Co., will be the principal speaker. The subject of discussion will be "Bonds."

OIL NEWS

By HOWARD C. KEGLEY

The Standard Oil Company yesterday brought in its Vickers No. 1-18 in the Inglewood field, getting an initial production of 500 barrels a day. The well was completed at 2664 feet.

Completion of the Vickers No. 1-18 leaves the Standard with eleven drilling projects in the Inglewood field, including the outpost wells drilling in unproven territory. This is more than double the development work that is being carried on by any other company in this field. The Standard also completed its B-35 in the Huntington Beach field, but the well was quite a disappointment, pumping only forty-five barrels a day, from a depth of 5000 feet.

Fuller is Back

Clarence Fuller, president of the Richfield Oil Company, has returned from a trip of several weeks through the East.

Set Protection Pipe

The Petroleum Securities Company has set twelve-inch casing in its wildcat well at Palms at 3766 feet, it was officially reported yesterday. The well has had no showings of particular importance, it was said, but the crew has just recovered from a long fishing job, and it was deemed advisable to set the pipe to protect the hole.

Report Good Showing

The Marine Corporation has cored a rich oil sand in its No. 41 well at Rosecrans in the Maxwell area, getting the showing at 4465 feet, according to official reports. This well is an offset to the Walsh well brought in by the St. Helens Petroleum Corporation about three weeks ago at an initial rate of 2500 barrels a day. The Marine will core ahead, and expects to complete No. 41 at about 4800 feet.

Get Good Acreage

The Pacific Oil Company purchased 200 acres of government land in the East Coalinga field at auction, it was reported yesterday. The land includes two tracts on a section which was formerly held by the Shell Company. The Shell developed the acreage several years ago, and brought in valuable production, but subsequently released about 200 acres which included several small wells. The production of these wells is about 100 barrels a day. It is understood the Pacific Oil paid about $130,000 for the land.

Near Completion

The Superior Oil Company expects to have its Maxwell No. 5 in the southeast end of the Rosecrans field on production within a few days. The well is down 4920 feet with the oil string landed two feet off bottom. Yesterday the crew was washing and bailing the well which was showing a lot of life, and looked as though it would make a good producer.

Maxwell No. 5 is near Maxwell No. 3, the Superior's latest completion in this area which is making 750 barrels a day of 42 gravity oil.

Flows to Pump

The Union Oil Company's Howard Park No. 7 in the western part of the Rosecrans field, which was brought in early in the week with an initial output of 700 barrels a day, is flowing to the sump at the rate of 450 barrels a day of highly emulsified oil, according to official reports. This well is down 6029 feet, and is regarded as the key to further developments of this part of Rosecrans.

Gets Small Well

The Brownmoor's new completion is its No. 3 which, at 1870 feet, is making about 100 barrels a day, clean oil. The well was originally drilled to 1890 feet, but found bottom water and plugged back twenty feet, which proved to be sufficient.

Starts Two Wells

The Shell Company has started two new wells in the Torrance field, which is quite an event in that district. The wells are No. 6 and No. 7, which are to be drilled immediately.

POULTRY PRICES

[Wholesale prices as corrected daily by Produce Exchange of Los Angeles.]

Hens	.22
Hens, 3 lbs. and under 3½ lbs.	.23
Hens, 3½ lbs. and up	.25
Hens, colored, 4 lbs. and up	.29
Leghorn fryers, 2¼ to 3 lbs.	.34
Broiler, 1 lb. and under 1½ lbs.	.32
Broilers, 1½ to 2¼ lbs.	.32
Colored fryers, 2¼ to 3 lbs.	.36
Roosters, soft bone, 3 lbs. up	.30
Stags	.18
Old roosters	.12
Ducklings, Pekin, 3½ lbs. and up	.25
Ducklings, 3½ lbs. and up, other than Pekin	.20
Old ducks, 3½ lbs. and up	.15
Geese	.18
Young tom turkeys, 13 lbs. up	.30
Young tom turkeys, 12 lbs. and up, dressed	.34
Hen turkeys, 8 lbs. and up	.30
Hen turkeys, 7 lbs. and up, dressed	.34
Capons, less 8 lbs. each	.30
Capons, 8 lbs. up, each	.35
Belgian hares, 2 to 3½ lbs.	.14
Belgian hares, over 3½ lbs.	.12

IRRIGATION AREA TO BE INCREASED

Outside Gravity-Flow Land to be Added to Salt River Valley Project

[EXCLUSIVE DISPATCH]

PHOENIX, Sept. 4.—The last outside gravity-flow lands in the Salt River Valley soon will be added to the project lands operated by the Salt River Valley Water Users' Association. Twenty-four hundred acres under the Utah canal system, north and northeast of Mesa, embracing the village of Lehi, has been embraced within an agricultural district that has voted a bond issue of $70 an acre, this to be delivered to the association's assets and privileges, including the use of water stored and benefit from electric pumping of a relatively high water table. The district lies close to Salt River and is in possession of water rights that run back to 1877.

Excavation work is eing pushed by the association at its Horse Mesa dam site on Salt River. One spillway is complete and the other soon will be finished, while removal of rock for the abutments of the huge structure has been begun. The camp structures have been brought up from the completed Mormon Flat dam and an ice plant adds to the comfort of the employees.

Nearing completion is a 110,000-volt loop line that will embrace Roosevelt, Miami, Superior, Goldfield, Mormon Flat and Horse Mesa. This replaces a 45,000-volt line that will be made uneconomic by the new electric generation methods at Horse Mesa.

STEAMER WILL CARRY BIBLES AND HYMNALS

MALOLO TO HAVE SUPPLY FOR BOTH PASSENGERS AND CREW

[EXCLUSIVE DISPATCH]

PHILADELPHIA, Sept. 4.—When the Malolo, the largest and fastest high-powered steamship ever built in the United States, sets forth on her first run between San Francisco and Honolulu in the spring of 1927 she will be better equipped with Bibles and hymnbooks than any vessel ever built in this country.

There will be a Bible in each of the 274 staterooms, and the remainder of the 300 Bibles which the ship will carry will be placed in the public rooms and in the quarters of the officers and crew. There will be 400 hymnals so that no one will lack an opportunity to join in the religious services on board.

The Malolo is now being constructed for the Matson Navigation Company at Cramp's Shipyard on the Delaware River. She will make the round trip between San Francisco and Honolulu in eight days, cutting four days from the time made by the swiftest passenger steamers now on the run.

RAINS HELP COTTON IN SALT RIVER VALLEY

[EXCLUSIVE DISPATCH]

PHOENIX, Sept. 4.—Light showers that have embraced the Salt River Valley have served to keep up the humidity percentage and thus have been of large benefit to the cotton crop, which is reported in excellent shape. The Gila River again has had a flash flood, with a five-foot rise reported at Kelvin and with fifteen inches flowing over the Gillespie dam. August rainfall in Phoenix was .61 of an inch and for the year thus far has been 1.77, a deficiency of 3.19 inches. Accumulated excess of temperature since January 1, last, is 728 deg.

We Recommend
Southside Theater, Inc.
First (Closed) Mortgage 7% Sinking Fund Bonds, due 19[illegible]
The theater portions of the building securing these bonds is leased to the WEST COAST THEATERS, Inc., at an annual net rental sufficient to meet all requirements of this issue. The entire issue is payable at 105 through sinking fund operations.
Price 100 and interest
Yielding 7.10% to 9.50% depending on Retirement Dates.
Circular on Request
M.H.Lewis & Co.
Citizens National Bank Building
Los Angeles · Phone TRinity

E. F. HUTTON & COMPANY
Members
New York Stock Exchange
and other principal exchanges
Private Wires Coast to Coast
643 So. Spring St. Telephone TRinity 6011.
545 So. Olive St. Telephone TRinity 1881.
Ambassador Hotel Telephone WAshington 6161.
HOLLYWOOD 6406 Hollywood Blvd. Telephone GRanit 1073.
Other Offices at
San Francisco, Oakland, Del Monte, Pasadena, Long Beach, San Jose, San Diego
New York Offices
61 Broadway, Plaza, Woolworth Building

Loans on Stocks-Bonds-Units
WE ADVANCE money at moderate rates of interest on all active listed or unlisted securities for 3, 6, 9 or 12 months. You can secure without delay 50% to 75% of the market value.
For immediate service call at our office, 9 a.m. to 5 p.m., bringing certificate with you, or write stating the nature of your security. No delay, fuss or red tape.
R.H.DURST & Co.
618 S. SPRING ST.
Los Angeles
TRinity 2687

We Own and Offer for Sale
8% First Mortgages
on Improved Los Angeles Real Estate
Amounts $500 to $100,000
AMERICAN MORTGAGE CO.
ESTABLISHED 19[illegible]
Paid Up Capital $1,000,000
1040 S. Hill St.

Swift & Company
Union Stock Yards,
Dividend No. 159
Dividend of TWO DOLLARS ($2.00) per share on the capital stock of Swift & Company will be paid on October 1, 1925, to stockholders of record, September 10, 1925, as shown on the books of the Company.
C. A. PEACOCK, Secretary.

DIVIDEND NOTICE
TWIN BELL OIL SYNDICATE
516 Chapman Bldg.
Announce the declaration of 50% dividend amounting to $150,000.00
Payable on or before the 15th of Sept. to unitholders of record as of 10 a.m., Sept. 10th, 1925.
By order of Trustees, Sept. 3, 1925.
W. B. ALLEN
HENRY J. GROHS
P. H. GREER
THOS. H. LIPPS
Trustees.

Direct Private Wires
LOGAN & BRYAN
636 S. SPRING ST.
Biltmore Hotel — Guaranty Bldg., Hollywood
Head Office, 42 Broadway, New York
Pasadena, San Francisco, Long Beach, Seattle, Santa Barbara, San Diego
Members New York Stock Exchange and other leading exchanges.

FIRST MORTGAGES · BONDS · INSURANCE
Investments Suitable for Banks, Trust Funds and Individuals
Established 1909
The JOHN M. C. MARBLE COMPANY
Capital Paid In $500,000.00
Second Floor Stock Exchange Bldg., Los Angeles, California

DISCOUNT CORPORATION of CALIFORNIA
Resources over $1,000,000.00 — 314 Pacific Mutual Bldg. — Secured Loans. — Corporate Finance — TRinity

WM. R. STAATS CO. TRinity 5841 BONDS
640 So. Spring St. Los Angeles — Orders executed in Listed Stocks
SAN FRANCISCO — SAN DIEGO — PASADENA

FRICK, MARTIN & COMPANY
INVESTMENT SECURITIES
647 South Spring Street — Phone TRinity

STEPHENS & COMPANY
BONDS — 724 SO. SPRING ST., LOS ANGELES. — STOCKS
Pasadena — San Diego — Oakland — San Francisco

J. J. Doran — J. J. DORAN CO. — D. G.
INVESTMENT SECURITIES
205-6 CITIZENS NAT. BANK BLDG. — Tel. TRinity

Merrill, Lynch & Company
MEMBERS NEW YORK, CHICAGO, DETROIT, CLEVELAND STOCK EXCHANGES
427-429 I. N. VAN NUYS BLDG. — PHONE TRinity

7% and 8% First Mortgages
UnionMortgageCo. of Cal.
740 S. Broadway, 3rd Floor

Nothing Recommended but our Services
Established 1906
Wagy & Co.
306-310 Stock Exchange Bldg.
639 South Spring St.
Phone Trinity 2401

SATURDAY MORNING

WALL STREET PARAGRAPHS

Prices Moved to Higher Level as Holiday Approaches

[EXCLUSIVE DISPATCH]
Copyright 1925 New York Evening Post, Inc.

NEW YORK, Sept. 4.—With strong technical basis as a foundation Wall street today proceeded to put the stock market into higher territory. Again the rails had the call with plenty of incentive for action in the July statement of earnings and the prospects for an equally good showing when the August figures should roll around for inspection in a few more weeks. Equipments were accorded a better reception on the theory that their order books might be called into use before long, but there also was the knowledge that a few of this group, at least, had a treasury position, the envy of more than one corporation in other lines of endeavor. The approach of a holiday doubtless accounted for small volume, but the pleasure seekers were in an optimistic frame of mind and many were the intimations from bankers as to what might be expected when the fall season got into full swing. Special movements were plentiful and some of them resulted in the attainment of new tops. Call money was firm at 4 per cent, but the easing of borrowings from late banks had removed some of the urgency for funds from commission houses. The street, however, was not unanimous in its opinions as to the future and some of the morning wires still were as bearish in sentiment as a week ago.

Overnight Study

Analysts on matters pertaining to the oil industry were not too profoundly impressed with what they found in dissecting the government's report on gasoline movement during July. Despite the heavy consumption of this commodity in that month, they discovered the increase was not sufficient to take care of the great increased production. Stocks of gasoline were reduced 84,000,000 gallons from the previous month, but the amount was behind the declines of previous like periods. The story of current cuts in gasoline prices was unfolded in the official figures, as the enormous output of gasoline resulting from high-speed operations and from increased recovery, due to the growing use of cracking processes throughout the country, forced on the petroleum industry a feeling of rather general depression. There was a 22 per cent increase in the amount of crude oil run to stills for refining over a year ago, and while gasoline consumption gained 21 per cent in a like comparison, production jumped even more, the increase being 23.4 per cent. All through the industry new records were created in July. Wall street today was given to wonderment as to when the tide might commence to ebb.

Swinging Into Line

Studebaker shares answered the oft-repeated question concerning their market sluggishness by coming to the fore in a lively manner. Real significance of earnings in comparison with those of Mack and American Can, as herein set forth earlier in the week, appeared to have taken root, and the fact was made plain that Studebaker, below $50 a share and paying $4 dividends, was yielding around 9 per cent on the investment. Before his return to South Bend Mr. Erskine, president of the company, told friends of the strongest cash position ever known in Studebaker in its long existence, and today more than $17,000,000 is known to be in the till, with further enhancement of the strength indicated by the continued sales. Apart from the upward trend shown by Dodge Brothers shares, the motors as a whole but little affected by the belated attention given the Studebaker securities.

Talk of Extra

During the afternoon General Motors caught the swing and rapidly rose on heavy volume. Uptown traders were buying the stock and accompanying their interest was talk of another extra dividend at the end of the year. The amount suggested was $2 a share. The expansion policy adopted by the management has attracted new followers to the company and the oft-asked query was: "What next?" In acquiring a British manufacturing concern the General Motors position abroad would be greatly strengthened, the street believed. Its home structure already has been stiffened in the truck field through its purchase of the Yellow Manufacturing Company.

What of Future?

It was a question in some analytical minds as to whether the proposed new General Railway Signal shares earning $5 were to sell as well as the present stock selling up $25 a share, and this query had some weight in market operations, as a wide break occurred on announcement of the plan to revise capital. The Hall Switch and Signal Company assets recently passed to the Union Switch and Signal Company, controlled by Westinghouse Airbrake, and the field for automatic train control largely would be handled by those outstanding factors in the industry.

Nearing Clouds

Texas and Pacific Land Trust jumped 26 points to a new top and joined General Railway Signal on the way. Its only peer in the high-priced realm was S. S. Kresge of the industrials, and Michigan Central among the rails.

Case of Carriers

Not content with a study of the railroad accomplishments, analysts were making predictions on the probable August showing of the carriers and, because of the steady maintenance of heavy carloadings, it was indicated that fully as good, if not better, would be the figures for last month. The $40,000,000 gain in July revenues of the leading roads was translated into a $25,000,000 increase in net operating income, while the same item for seven months to the end of August was equal to 4.53 per cent on property investment, indicating that the lines still had a distance to go before reaching the 5¾ provided by the Transportation Act. The seasonal movement of coal put the Pocahontas region ahead of other districts in point of improving earnings over last year, and the closest approach to this rate of 4.80 per cent was 5.69 per cent shown by the Southern carriers. Followed the Great Lakes group with a 5.47 per cent gain.

We Recommend

Southside Theater, Inc.

First (Closed) Mortgage 7% Sinking Fund Bonds, due 1940

The theater portions of the building securing these bonds is leased to the WEST COAST THEATERS, Inc., at an annual net rental sufficient to meet all requirements of this issue. The entire issue is payable at 105 through sinking fund operations.

Price 100 and interest

Yielding 7.18% to 9.30% depending on Retirement Dates.

Circular on Request

M. H. Lewis & Co.

Citizens National Bank Building
Los Angeles • Phone TRinity 2721

E. F. HUTTON & COMPANY

Members
New York Stock Exchange
and other principal exchanges
Private Wires Coast to Coast

643 So. Spring St.
Telephone TRinity 6011.
545 So. Olive St.
Telephone TRinity 1401.
Ambassador Hotel
Telephone WAshington 0141.
HOLLYWOOD
6406 Hollywood Blvd.
Telephone GRanit 1072.
Other Offices at
San Francisco Oakland Del Monte
Pasadena Long Beach San Jose
San Diego
New York Offices
61 Broadway Plaza Hotel
Woolworth Building

Loans on Stocks-Bonds-Units

WE ADVANCE money at moderate rates of interest on all active listed or unlisted securities for 3, 6, 9 or 12 months. You can secure without delay 50% to 75% of the market value.

For immediate service call at our offices, 9 a.m. to 5 p.m., bringing certificate with you, or write stating the nature of your security. No delay, fees or red tape.

R. H. DURST & Co.
618 S. SPRING ST.
Los Angeles—
TRinity 2687

We Own and Offer for Sale
8% First Mortgages
on Improved
Los Angeles Real Estate
Amounts $500 to $100,000
AMERICAN MORTGAGE CO.
ESTABLISHED 1910
Paid Up Capital $1,000,000
1040 S. Hill St. TRinity 3[illegible]

Swift & Company
Union Stock Yards, Chicago
Dividend No. 159
Dividend of TWO DOLLARS ($2.00) per share on the capital stock of Swift & Company will be paid on October 1, 1925, to stockholders of record, September 10, 1925, as shown on the books of the Company.
C. A. PEACOCK, Secretary

D NOTICE
L SYNDICATE
man Bldg.
tion of 50% dividend
o $150,000.00
th of Sept. to unitholders of
th, 1925.
W. B. ALLEN
HENRY J. GROHS
P. H. GREER
THOS. H. LIPPS
Trustees.

rate Wires
& BRYAN
RING ST.
Guaranty Bldg., Hollywood
roadway, New York
Francisco Long Beach
Barbara San Diego
ange and other leading exchanges.

BONDS • INSURANCE
Banks, Trust Funds and Individuals
Established 1909
MARBLE COMPANY
$500,000.00
Bldg., Los Angeles, California

ATION of CALIFORNIA
Secured Corporate Finance
Loans. TRinity 04[illegible]

O. TRinity 5841 BONDS
Orders executed in Listed Securities
N DIEGO PASADENA

N & COMPANY
T SECURITIES
Phone TRinity [illegible]

& COMPANY
ST., LOS ANGELES. STOCKS
Oakland San Francisco

RAN CO. D. G. C[illegible]
T SECURITIES
Tel. TRinity [illegible]

h & Company
TROIT, CLEVELAND STOCK EXCHANGE
PHONE TRinity [illegible]

WALL STREET PARAGRAPHS

Prices Moved to Higher Level as Holiday Approaches

[EXCLUSIVE DISPATCH]
Copyright 1925 New York Evening Post, Inc.

NEW YORK, Sept. 4.—With a strong technical basis as a foundation Wall street today proceeded to put the stock market into higher territory. Again the rails had the call with plenty of incentive for action in the July statement of earnings and the prospects for an equally good showing when the August figures should roll around for inspection in a few more weeks. Equipments were accorded a better reception on the theory that their order books might be called into use before long, but there also was the knowledge that a few of this group, at least, had a treasury position, the envy of more than one corporation in other lines of endeavor. The approach of a holiday doubtless accounted for smaller volume, but the pleasure seekers were in an optimistic frame of mind and many were the intimations from bankers as to what might be expected when the fall season got into full swing. Specialty movements were plentiful and some of them resulted in the attainment of new tops. Call money was firm at 4 per cent, but the volume of borrowings from late banks had removed some of the necessity for funds from commission houses. The street, however, was not unanimous in its opinions as to the future and some of the learning wires still were as bearish in sentiment as a week ago.

Overnight Study

Analysts on matters pertaining to the oil industry were not too profoundly impressed with what they found in dissecting the government's report on gasoline movement during July. Despite the heavy consumption of this commodity in that month, they discovered the increase was not sufficient to take care of the greatly increased production. Stocks of gasoline were reduced $4,000,000 gallons from the previous month, but the amount was behind the decline of previous like periods. The story of current cuts in gasoline prices was unfolded in the official report as the enormous output of gasoline resulting from high-pressure operations and from increased recovery, due to the growing use of cracking processes throughout the country, forced on the petroleum industry a feeling of rather general depression. There was a 21 per cent increase in the output of crude oil run to stills for refining over a year ago, and, while gasoline consumption gained 21.9 per cent in a like comparison, production jumped even more, the increase being 23.6 per cent. All through the industry new records were created in July, and Wall street today was given no encouragement as to when the tide might commence to ebb.

Swinging Into Line

Studebaker shares answered the repeated question concerning their market sluggishness by coming to the fore in a lively manner. The real significance of earnings in comparison with those of Mack and American Can, as herein set forth earlier in the week, appeared to have taken root, and the fact that was made plain that Studebaker, below $50 a share and paying $5 dividends, was yielding about 9 per cent on the investment. Before his return to South Bend, Mr. Erskine, president of the company, told friends of the best cash position ever known by Studebaker in its long existence, with today more than $17,000,000 known to be in the till, with further enhancement of the strength indicated by the continued large sales. Apart from the upward trend shown by Dodge Brothers shares, the motors as a whole were but little affected by the beneficial attention given the Studebaker securities.

Talk of Extra

During the afternoon General Motors caught the swing and rapidly rose on heavy volume. Uptown houses were buying the stock and accompanying their interest was talk of another extra dividend at the end of the year. The amount mentioned was $2 a share. The liberal policy adopted by the management has attracted new followers to the company and the popular query was: "What next?" Talk of a British manufacturing concern the General Motors interests abroad would be greatly strengthened, the street believed. Its home structure already has been stiffened in the truck field through its purchase of the Yellow Manufacturing Company.

What of Future?

It was a question in some analytical minds as to whether the shares of the new General Railway Signal shares earning $5 were to be sold as well as the present stock, selling up $25 a share, and this had some weight in market movements, as a wide break occurred on announcement of the plan to revise capital. The Hall Switch and Signal Company assets recently passed to the Union Switch and Signal Company, controlled by Westinghouse Airbrake, and the field for automatic train control largely would be handled by the outstanding factors in the industry.

Nearing Clouds

Texas and Pacific Land Trust rose 10 points to a new top and General Railway Signal on stock. Its only peer in the high-priced stocks was S. S. Kresge of the industrials, and Michigan Central among the rails.

Use of Carriers

Not content with a study of the railroad accomplishments, analysts were making predictions on the probable August showing of the carriers and, because of the maintenance of heavy carloadings, it was indicated that fully as good, if not better, would be the figures for last month. The $25,000,000 gain in July revenues of the leading roads was translated into a $25,000,000 increase in net operating income, while the net income for seven months to the end of August was equal to 4.53 per cent on property investment, showing that the lines still had a long way to go before reaching the goal provided by the Transportation Act. The seasonal movement shows that the Pocahontas region led all other districts in point of increased earnings over last year, while its closest approach to this was 4.66 per cent was 5.69 per cent shown by the Southern carriers, followed by the Great Lakes lines with a 5.47 per cent gain.

FRAUD QUIZ IN OIL LEASE CASE

Complaint Made as Citizens Seek Promoter

Petroleum Rights Promise Laid to Accused

Cloud Placed on Land Title Because of Tangle

Official action in an asserted oil-lease fraud directed against property owners in the Woodcrest district of the shoestring strip connecting Los Angeles proper with San Pedro depends upon the outcome of an official investigation by the office of City Prosecutor Friedlander, it was indicated late yesterday. Deputy Prosecutor Krowl stated that up to a late hour in the afternoon he had no information in his possession from a legitimate complaining source. He intended, however, to push an investigation, he said, to determine if a crime has been committed. If so, steps to apprehend the guilty party or parties will be taken immediately, he declared.

The asserted fraud came to a focus yesterday when William Root of 819 Olympia Boulevard complained that a mob of residents in the territory near his home had "manhandled" him in seeking William Randolf, his nephew, who was supposed to be living there. It developed, according to charges made by some of the residents in the district, that Randolf had falsely filed an agreement with Albert L. Lindholm, realty broker, and J. M. Anderson that he could deliver leases to all the property in the Woodcrest district, where oil had been found.

TITLES CLOUDED

Randolf, it was said, had no authority to sign such an agreement and failed to deliver the leases as promised. In the meantime, however, Lindholm and Anderson, acting in the belief that the leases were to be turned over to them, entered the lease agreement on the County Recorder's books, thereby clouding the title of each piece of property in the district.

The asserted fraud came to light when one of the property owners, having made a final payment, was unable to obtain a clear title to his property and started an investigation. Other property owners, hearing of the matter, are declared to have started out after Randolf. Some of them, it was said, obtained quit-claim deeds from him, and others declared he promised them, but failed to deliver. Then, it was said, a "committee" visited the Root home in search of him. Dr. Alice S. Cutler of 117 East One Hundred and Fifth street, was declared by Root to have been the leader of the invading "committee." Dr. Cutler denied that any mistreatment had been practiced.

The "Vigilantes," however, accomplished their purpose, according to Dr. Cutler. They found Randolf, told him they "meant business," and persuaded him to sign some thirty-odd quit-claim deeds to acre parcels in the Woodcrest section.

"Our success may be attributed to the fine personnel of our visiting committee," Dr. Cutler remarked, dryly, last evening. "The committee included Lester Devalle, who was a member of the Los Angeles police department thirteen years; "Peter Bartsch, a former United States Army officer; Hamilton Tillis, former deputy sheriff; R. C. Hartshorn, an attorney, and W. R. Baird, a notary. We certainly had plenty of persons with years of experience in meeting the public!"

STATUTE CITED

Statements from some of the residents of the district that the District Attorney's office had failed to aid them met with the response from Acting District Attorney Fitts that the District Attorney's office had no jurisdiction in the matter.

He explained that in so far as he knew of the conditions, only one section of the Penal Code applied to the case. This section, he said, is Section 531, which reads:

"Every person who is a party to any fraudulent conveyance of any lands, tenements or hereditaments, goods or chattels, or any right or interest issuing out of the same, or to any bond, suit, judgment, or execution, contract or conveyance, had, made or contrived with intent to deceive and defraud others, or to defeat, hinder or delay creditors or others of their just debts, damages or demands—is guilty of a misdemeanor."

Under this provision, Fitts declared, the matter was one to be investigated and handled by the City Prosecutor's office as the District Attorney's office is without jurisdiction.

REX FAIRBANKS WEDS BEAUTY-PARLOR GIRL

[EXCLUSIVE DISPATCH]

NEW YORK, Sept. 4.—Rex Fairbanks of Denver, who is said to have spent a fortune along Broadway and in Newport, was married here to Miss Margaret V. Horan of Brooklyn in the chapel in the Municipal Building, it was learned yesterday. Miss Horan, said she was 27 years of age. She was born in Chattanooga, Tenn., the daughter of Roy and Marie Horan. She has a beauty parlor, the location of which she refused to give. Fairbanks said he was 25, the son of Joseph Fairbanks and Mariolla Anderson Fairbanks, both of whom are dead.

KANSAS MAN SUCCEEDS HUGHES AS BAR HEAD

[BY A. P. NIGHT WIRE]

DETROIT, Sept. 4.—Chester I. Long of Wichita, Kan., today was elected president of the American Bar Association to succeed Charles Evans Hughes. William P. McCracken, Jr., of Chicago, was chosen secretary, and Fred E. Wadhams of Albany, N. Y., was re-elected treasurer.

SCORES DIE IN MINE BLAST

[BY CABLE AND ASSOCIATED PRESS]

TOKIO, Sept. 4.—One hundred and fifty persons were killed in an explosion at the Teihaku coal mine, near Pingyang, Korea, dispatches received here today said.

CONVICTED OF MURDER ON DESERT

Slayer Shows No Emotion When Found Guilty of Englishman's Death

[EXCLUSIVE DISPATCH]

SAN BERNARDINO, Sept. 4.—Joseph H. Watts, 26 years of age, formerly of Cambridge, Mass., tonight was found guilty of slaying Wilfred Hey, a young Englishman, on the desert near Silverlake last November while en route from Detroit to Los Angeles on a motor trip. The evidence was purely circumstantial. Watts did not call any witnesses nor did he deny before the jury the charge that he beat Hey to death, concealed his body and confiscated his bank account by representing himself as Hey and forging his signature. The jury deliberated four hours on whether the death penalty should be inflicted. Watts heard the verdict without visible emotion.

Robert Watts pleaded guilty in Los Angeles to introducing his brother Joseph at the Bank of Italy as Wilfred Hey. The slayer obtained a transfer of Heye's $1220 account to the Los Angeles bank and lived "high," gambling away most of the money in San Francisco. Robert Watts was forced to testify against his brother for the State, admitting his part in obtaining the slain man's wealth. Heye's body was found near Silverlake on December 26, 1924, apparently having been dead for a month or six weeks. In his watch pocket was a slip of paper bearing instructions on how to transfer a bank account. The paper, bearing no names, alone was the clew by which Sheriff Walter A. Shay established the identity of the slain man and arrested Watts as the slayer.

PASADENA RESIDENT ENDS LIFE

T. G. Henderson, Retired Lawyer, Leaps from Top of Sioux City Building

[EXCLUSIVE DISPATCH]

SIOUX CITY (Iowa) Sept. 4.—Thomas G. Henderson, 72 years of age, for years an attorney here, killed himself today by jumping from the roof of the Davis Building.

Henderson retired from active practice of law five years ago, but continued as senior member of the firm of Henderson, Friburg & Hatfield, removing to Pasadena, Cal. from where he returned for a visit ten days ago. He had complained of ill health.

That he contemplated taking his life is evidenced by instructions he gave his bankers yesterday and talks he had with his business associates about disposition of certain affairs in event that "something happened," but he gave no indication this morning of such intention. He visited a barber shop for a shave and chatted pleasantly with acquaintances he met there.

Less than fifteen minutes elapsed after he left the barber shop before his body shot through the air nearly one hundred feet to the pavement below.

New Ship Line of Ireland to Ply on Atlantic

[BY CABLE AND ASSOCIATED PRESS]

DUBLIN, Sept. 4.—The formation of a company to establish a new trans-Atlantic shipping line, with Blacksod Bay in County Mayo and a Canadian port as the terminal, was authorized by a meeting today at which Brig.-Gen. Sir Edward Bellingham presided.

The report, issued after the meeting states that an American financial magnate who was present was selected as chairman of the new company.

Sir Edward Bellingham said that the new line would be a main artery of traffic between Europe and America and Australia.

CROSS-COUNTRY VIA AUTO IN FOUR DAYS

[BY A. P. NIGHT WIRE]

OAKLAND, Sept. 4.—Completing a transcontinental auto trip in four days eighteen hours and thirty minutes, Thomas P. Henry, president of the American Automobile Association, and Ernest N. Smith, general manager of the association, arrived in Oakland at 5:30 a.m. today. They left Washington, D. C., at 11 a.m., August 30.

IMPROVEMENT NOTICE

Application has been made by the Board of Harbor Commissioners of Los Angeles, for permission to fill a strip of approximately 36,000 cubic yards, from 100 to 200 feet wide across the northerly end of the northwest channel of the west basin, Los Angeles Harbor, to elevation plus-14, for the benefit of the future belt line track right of way.

Maps showing location of the proposed work will be on exhibition in this office until 11 a.m., Thursday, the 10th inst.

Interested parties are invited to inspect these maps and to submit in writing, in triplicate, on or before that date, any objections based on navigation interests that they may have this work. Objections based on other than navigation interests cannot be considered.

NAVAL ORDERS

[EXCLUSIVE DISPATCH]

WASHINGTON, Sept. 4.—
Lieut. Commander Hobert J. Ray to U.S.S. Wood.
Lieut. T. Dewitt Carr to U.S.S. S-10.
Lieut. J. V. Murphy to battle fleet division.
Lieut. Dudley M. Page to Naval Academy.
Lieut. William B. Ault to U.S.S. Cincinnati.
Lieut. William D. Johnson to U.S.S. Milwaukee.
Ensign Robert W. McCormick to New York.
Lieut. J. H. Chambers to U.S.S. Colorado.

SHIPPING and Los Angeles Harbor NEWS

CHILEAN MAKES HARBOR SURVEY

Ideas for Valparaiso Port Expansion Sought

Will Recommend Adoption of Many Features

Rae Hanna, ex-Angeleno, to Report Findings

Many features of Los Angeles Harbor will be incorporated in the building of Valpariso harbor if the Chilean government accepts the ideas of Commissioner Rea Hanna of Valparaiso, here from the South American republic to secure ideas for a development program.

Mr. Hanna spent yesterday on an inspection trip of the local port and its facilities under the guidance of Capt. S. S. Sandberg, port traffic manager, and Burt Heinley, executive secretary of the Greater Harbor Committee of Two Hundred. Also in the party was Arthur R. Clark, prominent Chicago builder and financier.

"The things accomplished at this port take my breath away," declared Mr. Hanna, "and your splendid facilities impress me—as having been built for the future—to be far superior to any port I have ever visited. Every dock and terminal appears to have been designed and built by men who know how and where they should be constructed.

"I am particularly impressed by the two-story steel transit sheds of the new Union Pacific Terminal and I believe that "their design meets the needs of Valparaiso to a fine degree. In fact, I believe that the port of Los Angeles will be strikingly reproduced in the new development of the port of Valparaiso."

Mr. Hanna said that in the last decade the Chilean government has expended $30,000,000 in the building up of the famous open roadstead and that much more is to be spent in new development immediately. Valparaiso is the western terminus of the trans-Andean railroad and is also the trade center for the entire South American West Coast as served by the West Coast railways.

Mr. Hanna, a former Los Angeles boy, has been in South America since 1907 and is regional director for the New York Board of Underwriters. He is the only foreigner on the Chilean Board of Harbor Commissioners of nine members, headed by Capt. Hipolito Marchant, as president, and Javier Herreros, administrator of the port of Valparaiso.

He thinks that the West Coast's trade with the United States Pacific Coast, already on the up-grade, will be vastly increased with the development of the port of Valparaiso and the extension of the trans-Andean railroad's system of branches into the interior east of the mountains.

Mr. Hanna will leave tomorrow for New York, from where he will return to Chile.

MANY NEWCOMERS TO MAKE BOW SOON

Twenty-five cargo ships, which have never before visited Los Angeles Harbor or the North Pacific, are either en route or on the berth for Los Angeles at various European ports, according to authoritative lists compiled yesterday. In this unusual influx of new tonnage is represented several new freight and passenger services which will hereafter have fleets in regular service.

Prominent in the list are the two new Swedish 14,000-ton passenger-refrigerator motorliners of the Johnson Line, the sister ships Axel Johnson and Annie Johnson. The Axel Johnson is already en route here from Gothenburg, having departed from Antwerp on August 25, last.

Three new units have also been added to the huge European-Pacific fleets of the combined service of the United American, Hamburg-American and Kosmos Lines. They are the German steamers Roland, 2584 net tons, Dendorah, 3635 tons, and the Raimund, 2302 tons. All three ships are of post-war construction.

The Hjalmar Ulsbrand fleet of Norwegian motorships is also entering Los Angeles trade, the brand new Lars Christiansen (4500 gross tons) being due from Antwerp tomorrow and she will be followed shortly by a sister ship, the Neptunian.

The regular service of the Navigazione Libera Triestina which, with a fleet of fast steamers under the Italian flag, is opening the Mediterranean to Los Angeles trade, will inaugurate the service this month with the steamer Piave II and she will be followed by the new motorships Leme and Falls. Mediterranean ports of Italy, France and Spain will be supplied by the new line.

Other newcomers include the British motorship Vinemoor, of the Moor Line, already in port from the Tyne; the British steamer Queen Maude, en route from the Tyne with an iron and coke cargo for Meyer, Wilson & Co.; the new British steamer Silksworth, of the Dalgliesh fleet, loading at United Kingdom ports for Balfour and Guthrie; the Silveray, last of the five motorships built for the around-the-world service of the Roosevelt Line; the three new motorliners for the around-the-world service of the Osaka Shosben Kaisha, of which the first, the Santos Maru, has already been commissioned; the French steamer Figuig, en route from Le Havre, France; the British steamer Peebles, en route from Antwerp with a cement cargo for Flood Brothers; and the new British motor tanker Otokai, building in England for the Union Steamship Company of New Zealand. The Otokai, representing the latest developments in motorship construction, will be operated regularly in the Union Steamship Company of New Zealand, and replaces the tanker Orowaiti, lost last summer when she went on the rocks at Point Sal.

In addition to the new tonnage listed, shipping men declare that the cargo and oil trades with North Europe are on the upgrade and will continue to show marked improvement throughout the next several months.

Four hundred and twenty-nine travelers arrived from Honolulu, Hilo and Kahului yesterday aboard the liner City of Los Angeles, the flagship of the Los Angeles Steamship Company's fleet, making the run eastward in record time under smooth seas and sunshine.

Capt. F. I. Hamma reported being in radio communication with the ill-fated Navy seaplane PN-9 No. 1 while she was nearing the end of her attempted Coast-Hawaii flight. Unless Commander John Rodgers and his crew crashed when forced to alight, Capt. Hamma thinks, they still have a good chance of being rescued, as fine weather prevails off the Hawaiian coast.

Frank Damrosch, head of the New York Institute of Musical Art, and his wife returned on the steamer after an extensive tour of the Islands. Other prominent passengers included Frances Marion, local scenario writer, and her niece, Miss Carolyn Bishop; Mrs. Harold Dillingham and her son, Harold, Jr.; and George S. Armitage, secretary of the Hawaiian Travel Bureau.

The City of Los Angeles also brought back 200 Los Angeles Boy Scouts and the Los Angeles Boy Scouts' Band, who had been on a tour of Hawaii.

At midnight Monday the City of Los Angeles will depart for San Francisco, carrying Mayor Cryer, thirty city officials, and more than a hundred representative leaders of the Southland to the Golden Jubilee celebration at the Bay City. She will arrive here on the return, at daylight Friday and will sail for Honolulu on her regular schedule the next day.

Shipments of cotton through this port are expected to reach 100,000 bales this season, surpassing last year's record breaker of 75,000 bales, according to predictions made yesterday by I. E. Blohm, manager of the two municipal compresses operated by the Union Terminal Warehouse Company at the harbor.

Yesterday witnessed the season's first shipment, two carloads from Phoenix, Arizona. Daily hereafter dozens and scores of cars are expected throughout October, November and December, with gradually diminishing amounts during January and February next year.

According to Mr. Blohm crops are not only bigger in both Arizona and California, but are better than usual, although cotton from both these States usually command a premium over that produced elsewhere, because of its surprising length for short staple, and because of its superior quality.

San Joaquin Valley made a tremendous gain in production this year, its total seasonal output being estimated by Mr. Blohm at 90,000 bales, whereas only 35,000 were produced in that section last year.

Not all of the San Joaquin cotton will pass through Los Angeles Harbor this year, due to competition which has sprung up through the erection of compresses in Fresno and Bakersfield, with financial affiliations which will attract a large portion toward San Francisco. Los Angeles, however, will receive a healthy amount from that valley, Mr. Blohm said, and increasing portions of the Arizona and Imperial Valley output.

The Union Terminal Warehouse Company took over the city compress at the beginning of the season 1922-23. The company handled 12,000 bales that year. The following season the bales increased to 30,000, and last season to 75,000, with an anticipated gain of 33⅓ per cent this year. A second city compress was taken over by the company a few months ago.

SHIPPING

PORT INDEX

OUTER HARBOR DISTRICT

Berth Nos.
10—General Petroleum Corporation.
30-55—Outer Harbor Dock and Wharf Company.
57—E. L. Kreider.
58—Municipal High Density Cotton Compress.
59—Mexican States Line (McCormick & McPherson.)
58-60—Ralph Steamship Line, Furness Line.
70-71—Pan-American Petroleum Company.

SAN PEDRO DISTRICT

73—Southern Pacific slip.
74-76—E. K. Wood Lumber Company.
81-82—Southern Pacific wharf, south of Fifth street.
86-87—Southern Pacific wharf, north of Fifth street.
88—First-street wharf.
89—Swayne & Hoyt, Inc.
94—Marine Engine Works.
95-96—Kerckhoff-Cuzner Mill & Lumber Company.
97-101—Standard Oil Company.

WEST BASIN DISTRICT

105—L. A. Lumber Products Company.
103-109—Los Angeles Shipbldg. & Dry Dock Co.
118-120—Associated Oil Company.
121-123—San Pedro Lumber Company.

WILMINGTON DISTRICT

150-151—Union Oil Company.
152-154—Pacific Steamship Company, Admiral Line, Panama-Pacific Line.
155-157—Los Angeles Steamship Company; United American Line.
158—Williams Line.
159-160—Struthers & Barry, Inc., Transmarine Corp.
165—Julian Petroleum Corporation.
167-168—Shell Company.
170-172—Petroleum-Midway Company.
175-176—American-Hawaiian Steamship Company.
177-179—McCormick Steamship Company.
181—Municipal Oil Loading Wharf.
182—Vaquero Line.
184-185—Catalina Terminal.
187—C. J. Lehman, Vegetable Oil Company.
188—Panama Mail Steamship Company; Garland Line.
189-191—Norton, Lilly & Co.
194—Municipal Stockyard.
195-197—Charles R. McCormick Lumber Company.
198-199—L. W. Blinn Lumber Company.
200B-200H—Consolidated Lumber Company.

TERMINAL ISLAND DISTRICT

214-217—Petroleum Export Company.
222-225—Hammond Lumber Company.
230A—Dollar Line.
230E—General Steamship Corporation.
232-233—Crescent Wharf and Warehouse Company.
232DE—Luckenbach Steamship Co. (eastbound.)
232B—Luckenbach Steamship Co. (westbound.)
234—Hercules Oil Co.
235—Gilmore Oil Co.
239-240ABC—General Petroleum Corporation.

CARGO ARRIVALS AT THIS PORT

FRIDAY, SEPTEMBER 3

Tanker LA PLACENTIA, Capt. Steele, from Oleum, 1:40 a.m. To load oil for Union Oil Company.

Steamer WILLAPA, Capt. Anderson, from San Diego, 8 a.m. Partial lumber cargo for Hartwood Lumber Company.

Steamer WAHKEENA, Capt. Johansen, from Everett, 5:40 a.m. Lumber for Charles R. McCormick Lumber Company.

Motorship VAQUERO, Capt. Johnson, from Santa Rosa Island, 8:30 a.m. Cattle cargo for Vaquero Line.

Steamer COOS BAY, Capt. Hermanson, from Coos Bay, 5 a.m. Lumber for Coos Bay Lumber Company.

Steamer LILLIAN LUCKENBACH, Capt. Bown, from Boston, 5:25 a.m. General cargo for Luckenbach Steamship Company.

*Steamer CITY OF LOS ANGELES, Capt. Hamma, from Honolulu, 7:40 a.m. Passengers and freight for Los Angeles Steamship Company.

*Steamer AVALON, Capt. Mussetter, from Avalon, 9:30 a.m. Passengers and freight for Wilmington Transportation Company.

*Steamer H. F. ALEXANDER, Capt. Zeh, from Seattle, 9:55 a.m. Passengers and freight for Pacific Steamship Company.

*Steamer YALE, Capt. Self, from San Diego, 1:45 p.m. Passengers and freight for Los Angeles Steamship Company.

Steamer ROBERT JOHNSON, Capt. Johnson, from Newport, via San Francisco, 1:45 p.m. Lumber for A. B. Johnson Lumber Company.

Steamer RADNOR, Capt. Williamson, from New York, 1:55 p.m., en route to Orient. General cargo for American Pioneer Line. Dollar Steamship Company, local agents. Called for bunkers.

*Danish steamer ARABIAN, from Copenhagen, via Antwerp, 5 p.m. Passengers and general cargo for East Asiatic Steamship Company. Balfour, Guthrie & Co., agents.

*Steamer CATALINA, Capt. Morris, from Avalon, 6:05 p.m. Passengers and general cargo for Wilmington Transportation Company.

DUE TO ARRIVE

9 P.M. TO MIDNIGHT

Steamer OREGON, Capt. Sundman, from Gray's Harbor. Lumber cargo for Wilson Bros. & Co.

Steamer HORACE X. BAXTER, Capt. Johnson, from Everett. Lumber cargo for J. H. Baxter & Co.

DEPARTURES

FRIDAY, SEPTEMBER 4

Tanker LA PURISIMA, Capt. Bolin, for Seattle, via Oleum, 4:35 a.m. 45,000 barrels of oil for Union Oil Company.

Tanker LOS ANGELES, Capt. Carlson, for Oleum, 9:10 a.m. 75,000 barrels of oil for Union Oil Company.

Tanker MONTEBELLO, Capt. Plath, for Honolulu, 10:15 a.m. 78,281 barrels of oil for Union Oil Company.

*Steamer CATALINA, Capt. Morris, for Avalon, 10:30 a.m. Passengers, mail and freight for Wilmington Transportation Company.

*Steamer RUTH ALEXANDER, Capt. Cousins, for San Diego, 11:35 a.m. Passengers and freight for Pacific Steamship Company.

Steamer SANTIAM, Capt. Joos, for Columbia River, 2:40 p.m. To load lumber for Hammond Lumber Company.

*Steamer YALE, Capt. Self, for San Francisco, 4:35 p.m. Passengers and general cargo for Los Angeles Steamship Company.

*Steamer AVALON, Capt. Mussetter, for Avalon, 4:30 p.m. Passengers and general cargo for Wilmington Transportation Company.

*Steamer H. F. ALEXANDER, Capt. Zeh, for Seattle, 5:35 p.m. Passengers and general cargo for Pacific Steamship Company.

Steamer SIDNEY M. HAUPTMAN, Capt. Foldat, for San Francisco, 6:15 p.m. General cargo for Munson-McCormick Steamship Company. McCormick Steamship Company, agents.

Steamer COVENA, Capt. Michaelsen, for Columbia River, 6:55 p.m. In ballast to load lumber for Hammond Lumber Company.

Tanker LA PLACENTIA, Capt. Steele, for Balboa, 9:30 p.m. 73,505 barrels of oil for Union Oil Company.

DUE TO DEPART

9 P.M. TO MIDNIGHT

Steamer RADNOR, Capt. Williamson, for the Orient. General cargo for American Pioneer Line. Dollar Steamship Company, agents.

CARGO VESSEL DUE TO ARRIVE

SATURDAY, SEPTEMBER 5

*Steamer HARVARD, Capt. Poulsen, from San Francisco. Passengers and freight for Los Angeles Steamship Company.

*Steamer HUMBOLDT, Capt. Baughman, from San Francisco and Santa Barbara. Passengers and freight for White Flyer Line.

*Dutch steamer MOERDYK, Capt. De Korver, from San Francisco. To load passengers and freight for Holland-American Line. C. J. Lehman, local agent.

*Steamer CATALINA, Capt. Morris, from Avalon. Passengers and freight for Wilmington Transportation Company.

*Steamer AVALON, Capt. Mussetter, from Avalon. Passengers and freight for Wilmington Transportation Company.

Steamer BERT E. HANEY, Capt. Winkel, from Portland. General cargo and lumber for Rolph & Co., local agents.

Steamer EDGAR F. LUCKENBACH, Capt. McCarthy, from Mobile. General cargo for Luckenbach Steamship Company.

British steamer CANADIAN SCOTTISH, Capt. Hocking, from Vancouver. General cargo for Canadian Government Merchant Marine. Dodwell & Co., local agents.

Tanker LIEBRE, Capt. Torestrem, from Yokohama. To load oil for General Petroleum Corporation.

Tanker ARGYLL, Capt. Erasmus, from Tacoma, en route to Santa Rosalia, Mex. Oil cargo for Compania de Boleo. Calling for bunker.

Tanker BYRON D. BENSON, Capt. Reeves, from New York. To load oil for Tidewater Oil Company. A. L. Jimenez, local agent.

Steamer QUINAULT, Capt. Olsen, from Seattle. Lumber for Hartwood Lumber Company.

Steamer TRINIDAD, Capt. Leary, from Gray's Harbor. Lumber for Hammond Lumber Company.

Steamer HALCO, Capt. Nelson, from Eureka. Lumber for Hammond Lumber Company.

Steamer ORINOCO, Capt. Atkins, from Galveston. General cargo for Oriental Navigation Company.

Steamer MOBILE CITY, Capt. Littlefield, from Baltimore via San Diego. General cargo for Isthmian Line. Norton, Lilly & Co., local agents.

CARGO VESSELS DUE TO DEPART

SATURDAY, SEPTEMBER 5

*Steamer ADMIRAL FISKE, Capt. Schot, for Portland. Passengers and freight for Pacific Steamship Company.

*Steamer HARVARD, Capt. Poulsen, for San Diego. Passengers and freight for Los Angeles Steamship Company.

*Steamer HUMBOLDT, Capt. Baughman, for San Francisco. Passengers and freight for White Flyer Line.

*Dutch steamer MOERDYK, Capt. De Korver, for Rotterdam. Passengers and freight for Holland-American Line. C. J. Lehman, local agent.

*Steamer CATALINA, Capt. Morris, for Avalon. Passengers, mail and freight for Wilmington Transportation Company.

TRANS-PACIFIC MAIL

Mails close at Arcade Station, Los Angeles, as follows:

September 5, 1:10 p.m.—Steamer President Taft, for China, Japan, Korea, Hongkong, Philippines and Hawaii.

September 8, 11:30 a.m.—Steamer Ventura, for Hawaii, New Zealand, Australia and West Australia.

September 9, 3 a.m.—Steamer Makura, for New Zealand and Australia.

September 9, 10:10 a.m.—Steamer Manoa, for Hawaii and Hongkong.

September 12, 3:30 a.m.—Steamer President Jackson for China, Japan, Korea, Hongkong and Philippines.

September 12, 11:00 a.m.—City of Los Angeles, for Hawaii.

September 12, 1:10 p.m.—Steamer President Adams for China, Japan, Korea, Hongkong, Philippines and Hawaii.

*Steamer AVALON, Capt. Mussetter, for Avalon. Passengers and freight for Wilmington Transportation Company.

French tanker ARGYLL, Capt. Erasmus, for Santa Rosalia, 45,000 barrels of oil for Compania de Boleo.

Tanker BYRON D. BENSON, Capt. Reeves, for New York, 76,638 barrels of oil for Tidewater Oil Company.

*Danish steamer ARABIEN, for San Francisco. Passengers and freight for East Asiatic Company.

Steamer STANLEY DOLLAR, Capt. Bulger, for Shanghai via Honolulu. General cargo and case oil for Dollar Steamship Company.

Steamer VIRGINIAN, Capt. Greene, for San Francisco. General cargo for American-Hawaiian Steamship Company.

Steamer ERNEST H. MEYER, Capt. Bye, for Portland. General cargo on account of McCormick Steamship Company.

Steamer OLYMPIC, Capt. Sorensen, for Columbia River. To load lumber for E. K. Wood Lumber Company.

Steamer POINT ARENA, Capt. Johnson, for San Francisco. General cargo for Hartwood Lumber Company.

Steamer WILLAPA, Capt. Anderson, for San Francisco. In ballast to Hartwood Lumber Company.

PASSENGER SCHEDULE

ARRIVING

Sept. 5—Harvard, San Francisco, 10 a.m.
Sept. 5—Humboldt, San Francisco, 6 a.m.
Sept. 5—Moerdyk, San Francisco, 6 a.m.
Sept. 5—Avalon, Avalon, 10 a.m.
Sept. 5—Catalina, Avalon, 6 p.m.
Sept. 6—Finland, San Francisco, 1 p.m.
Sept. 6—Ruth Alexander, San Diego, 7 a.m.
Sept. 6—Harvard, San Diego, 2 p.m.
Sept. 6—Yale, San Francisco, 10 a.m.
Sept. 6—City of Panama, Cristobal, 8 a.m.
Sept. 6—Avalon, Avalon, 10 a.m.
Sept. 6—Catalina, Avalon, 6 p.m.
Sept. 7—Admiral Schley, Portland, 6 a.m.
Sept. 7—Corinto, San Francisco, 6 a.m.
Sept. 7—Newport, San Francisco, 6 a.m.
Sept. 7—President Adams, New York and world ports, 6 a.m.
Sept. 7—Avalon, Avalon, 10 a.m.
Sept. 7—Catalina, Avalon, 6 p.m.

SAILING

Sept. 5—Admiral Fiske, Portland, 11 a.m.
Sept. 5—Arabian, San Francisco, 5 p.m.
Sept. 5—Harvard, San Diego, 3 p.m.
Sept. 5—Humboldt, San Francisco, 5 p.m.
Sept. 5—Moerdyk, Rotterdam, 6 p.m.
Sept. 5—Catalina, Avalon, 10 a.m.
Sept. 5—Avalon, Avalon, 4:30 p.m.
Sept. 6—City of Panama, San Francisco, 5 p.m.
Sept. 6—Harvard, San Francisco, 4 p.m.
Sept. 6—Yale, San Diego, 3 p.m.
Sept. 6—Ruth Alexander, Seattle, 3 p.m.
Sept. 6—Catalina, Avalon, 10 a.m.
Sept. 6—Avalon, Avalon, 4:30 p.m.
Sept. 7—Admiral Schley, San Diego, 4 p.m.
Sept. 7—Corinto, Cristobal, 5 p.m.
Sept. 7—Finland, New York, 12 noon.
Sept. 7—Catalina, Avalon, 10 a.m.
Sept. 7—Avalon, Avalon, 4:30 p.m.

VESSELS IN PORT

(See Port Index for Berth Locations)

ACTIVE SHIPS

Passenger vessels:
City of Los Angeles, steamer 156
Cargo vessels:
Jeannette R., motorship .... Long Beach
Lillian Luckenbach, steamer 232
Peacock, salvage steamer 181
Stanley Dollar, steamer 230
Vinemoor, British motorship 54
Virginian, steamer 175
Vaquero, motorship 182
Oil Tankers:
Emidio, steamer 107
Huguenot, steamer 235
Stockton, steamer 241
Lumber Carriers:
Coos Bay, steamer 85
Ernest H. Meyer, steamer 122
Olympic, steamer 74
Point Arena, steamer 39
Robert Johnson, steamer 195
Wahkeena, steamer 195
Willapa, steamer 39

UNITED STATES VESSELS

U.S.S. Algorma.
U.S.S. Ortolan.
U.S.S. Pinola.
U.S.S. Sonoma.
U.S.S. S.C.-306.
U.S.S. motor tug 25.
U.S.S. motor tug 99.

ON SCHEDULE

Catalina, steamer 185

PLEASURE CRAFT

Black Swan, steam yacht .... Anchor
Casiana, steam yacht .... Anchor
Emeral, motor yacht .... Anchor
Fisherman, auxiliary schooner .... Anchor
Sultana, steam yacht .... Anchor

MOTION-PICTURE CRAFT

Bohemia, schooner .... Anchor
Dauntless, schooner 41
Fox, schooner 41
Indiana, ship 87
Sequoia, schooner 41
William G. Irwin, schooner 41

• VESSELS LAID UP

Alejandro, Mexican steamer 203
Angel, motorship .... Fish Harbor
Bergen, steamer .... Long Beach
Columbus, Norwegian whaler 105
El Cedro, steamer 105
El Cieuta, steamer 105
Hakadata, Pan. schooner .... Long Beach
Hanka, Norwegian whaler 106
Hermosa, steamer 184
Katherine R., motorship .... Anchor
Kosmos I, Nic. motorship .... Long Beach
Mexico, Norwegian whaler 107
Monfalcone, barkentine .... Long Beach
Norrona, Norwegian whaler 107
Oceana Vance, schooner .... Long Beach
Waimea, steamer .... Anchor
Wm. Bowden, schooner 123

COAST AND GEODETIC SURVEY

TIDES FOR SEPTEMBER, 1925

Los Angeles Harbor

HIGH

Day	Time	Height	Time	Height
5	11:30	5.9	11:15	5.4
6	11:38	5.7	....	..
7	0:05	4.7	12:20	5.4
8	1:08	4.0	1:09	5.1
9	2:43	3.5	2:18	4.9
10	4:55	3.6	3:38	4.8
11	6:14	3.9	4:56	5.0
12	6:56	4.2	5:55	5.2
13	7:25	4.5	6:40	5.6
14	7:50	4.7	7:17	5.8
15	8:14	4.9	7:53	6.0

LOW

Day	Time	Height	Time	Height
5	4:55	0.4	5:19	0.9
6	5:39	1.0	6:13	1.1
7	6:06	1.7	7:18	1.4
8	6:48	2.3	8:42	1.5
9	7:56	2.8	10:19	1.5
10	9:39	3.2	11:37	1.3
11	11:16	3.1	....	..
12	0:30	0.8	12:12	2.9
13	1:08	0.6	12:54	2.5
14	1:41	0.4	1:27	2.1
15	2:09	0.3	1:56	1.8

SUN AND MOON

Day	Sunrise	Sunset	Moonrise	Moonset
5	5:42	6:28	8:29	8:30
6	5:43	6:27	9:05	9:22
7	5:44	6:25	9:41	10:23
8	5:45	6:24	10:20	11:31
9	5:46	6:22	11:01	12:28 p.m.
10	5:47	6:21	11:46	1:22
11	5:47	6:19	....	2:13
12	5:48	6:17	0:33 a.m.	2:59
13	5:49	6:16	1:24	3:42
14	5:50	6:15	2:17	4:23
15	5:50	6:13	3:13	4:49

RADIO REPORT

The Radio Corporation of America, in co-operation with the United States Public Health Service and the Seamen's Institute, will receive requests for medical and surgical service from ships at sea through the KSE station at Los Angeles Harbor

[BY RADIO CORPORATION OF AMERICA]

WILMINGTON STATION

Noon, September 3

ARABIEN, Colon for Los Angeles, 320 miles south of Los Angeles.
PRESIDENT ADAMS, Balboa for Los Angeles, 1045 miles south of Los Angeles.
WILLSOLO, San Francisco for Balboa, 1095 miles south of Los Angeles.
WILLIAM PERKINS, Balboa for Los Angeles, 1060 miles south of Los Angeles.
MOERDYK, San Francisco for Los Angeles, left San Francisco 6 p.m.

Noon, September 4

PRISCILLA, Balboa for San Francisco, 470 miles south of San Francisco.
ORINOCO, Balboa for Los Angeles, 186 miles south of Los Angeles.
EDWARD LUCKENBACH, Los Angeles for Balboa, 182 miles south of Los Angeles.
BYRON D. BENSON, Balboa for Los Angeles, 272 miles south of Los Angeles.
MOBILE CITY, Balboa for San Diego, 62 miles south of Point Loma.
EDGAR F. LUCKENBACH, Balboa for Los Angeles, 286 miles south of Los Angeles.

8:30 p.m., September 4

SEA RANGER towing Tanker PHOENIX, Salina Cruz for Los Angeles, 345 miles south of Los Angeles.
H. F. ALEXANDER, Los Angeles for San Francisco, 65 miles northwest of Los Angeles.

MONTEBELLO, Los Angeles for Honolulu, 2149 miles from Honolulu.
ADMIRAL FISKE, San Diego for Los Angeles, 27 miles south of Los Angeles.
COLUSA, San Francisco for Talara, 330 miles south of San Francisco.

SAN FRANCISCO STATION

8 p.m., September 3

TAIYO MARU, San Francisco for Honolulu, 330 miles from Honolulu.
WILHELMINA, left Honolulu for Kahului at 8 p.m.
MAUNAALA, Hilo for San Francisco, 1733 miles from San Francisco.
PRESIDENT MADISON, Seattle for Yokohama, 1258 miles from Seattle.
WEST CAMOJIA, Sydney for San Francisco, 2030 miles from San Francisco.
H. T. HARPER, Sydney for San Francisco, 4411 miles from San Francisco.
CHARLES BROWER, Unalaska for San Francisco, 540 miles from Unalaska.
WEST NIGER, Otaru for San Francisco, 1353 miles from San Francisco.
MANUKAI, San Francisco for Honolulu, 1900 miles from San Francisco.
MAUI, Honolulu for San Francisco, 1383 miles from San Francisco.
WEST NILUS, San Francisco for Auckland, 1679 miles from San Francisco.
MATSONIA, San Francisco for Honolulu, 461 miles from San Francisco.
MAHUKONA, Mukilteo for Mahukona, 633 miles from Mukilteo.
CANADIAN COASTER, Los Angeles for San Francisco, 74 miles from San Francisco.
MANULANI, Honolulu for San Francisco, 494 miles from San Francisco.
ENTERPRISE, Hilo for San Francisco, 819 miles from San Francisco.
LURLINE, Seattle for Honolulu, 1574 miles from Seattle.
DIOMYSHIOS STATHOS, San Francisco for Seattle, 42 miles from San Francisco.
DEROCHE, Los Angeles for Vancouver, 330 miles from Vancouver.
MAKIKI, San Francisco for Bellingham, 306 miles from San Francisco.
LYGNERN, San Francisco for Sydney, 495 miles from San Francisco.
JULIA LUCKENBACH, Seattle for San Francisco, 430 miles from San Francisco.
FLORENCE LUCKENBACH, Los Angeles for Portland, 139 miles from Columbia River.
JACOX, San Francisco for Seattle, 498 miles from San Francisco.
PAUL LUCKENBACH, San Francisco for Portland, 250 miles from San Francisco.

8 p.m., September 4

STUART DOLLAR, Honolulu for San Francisco, 135 miles from San Francisco.
DOROTHY ALEXANDER, Seattle for San Francisco, 450 miles from San Francisco.
ADMIRAL DEWEY, San Francisco for Seattle, 498 miles from Seattle.
ADMIRAL FARRAGUT, San Francisco for Portland, 32 miles from San Francisco.
DOYLESTOWN, Wilmington for San Francisco, 93 miles from San Francisco.
J. A. MOFFETT, Richmond for Los Angeles, 234 miles from Los Angeles.
MATSONIA, San Francisco for Honolulu, 601 miles from San Francisco.
ENTERPRISE, Hilo for San Francisco, 605 miles from San Francisco.
SHANNON MEAD, Norfolk for Vancouver, 130 miles from San Francisco.
CHARLIE WATSON, Marshfield for El Segundo, 493 miles from El Segundo.
W. S. MILLER, Los Angeles for Richmond, 130 miles from Richmond.
RICHMOND, Portland for Los Angeles, 417 miles from Los Angeles.
MAHUKONA, Mukilteo for Mahukona, 1949 miles from Mukilteo.
FUJI MARU, Gray's Harbor for San Francisco, arrives San Francisco at daylight.
SUNBEAM, Los Angeles for Tokuyama, 1080 miles from Los Angeles.
WILLIAM A. McKINLEY, Tacoma for San Francisco, 86 miles from San Francisco.
ROTARIAN, Los Angeles for San Francisco, 145 miles from Los Angeles.

LOS ANGELES STATION

[BY FEDERAL TELEGRAPH]

The Federal Telegraph Company, in co-operation with the Los Angeles Receiving Hospital staff, will receive requests for medical and surgical services from ship crews from vessels at sea through KOK station at Los Angeles without charge.

8 p.m., September 3

CITY OF VANCOUVER, Los Angeles for Boston, 125 miles south of Los Angeles.
ANNAM, San Francisco for Hamburg, 493 miles south of San Francisco.
DALWORTH, San Francisco for Honolulu, 430 miles south of San Francisco.
CLEARTON, Montevideo for Portland, 140 miles south of Los Angeles.
ROMULUS, Salaverry for San Francisco, 980 miles south of San Francisco.
LIEBRE, Yokohama for Los Angeles, 305 miles west of Los Angeles.
WEST KATAN, Los Angeles for New York, 364 miles from Los Angeles.

Noon, September 3

ARABIEN, Colon for Los Angeles, 360 miles south of Los Angeles.

Noon, September 4

LIEBRE, Yokohama for Los Angeles, 135 miles west of Los Angeles.
EDGEMOOR, San Francisco for Balboa, 470 miles south-southeast of San Francisco.
PRISCILLA, Charleston for San Francisco, 470 miles south-southeast of San Francisco.

8 p.m., September 4

HORACE X. BAXTER, Everett for Los Angeles, 50 miles northwest of Los Angeles.
LOS ANGELES, Los Angeles for Martinez, 264 miles south-southeast of Martinez.
QUINAULT, Seattle for Los Angeles, 33 miles northwest of Los Angeles.
HUMBOLDT, San Francisco for Los Angeles, 24 miles southwest of Santa Barbara.
SIDNEY M. HAUPTMAN, Los Angeles for San Francisco, 32 miles northwest of Los Angeles.
YALE, Los Angeles for San Francisco, 79 miles northwest of Los Angeles.

SAN FRANCISCO STATION

8 p.m., September 3

PRESIDENT POLK, San Francisco for Honolulu, 1639 miles from San Francisco.
CALAWAII, Los Angeles for Honolulu, 1717 miles from Los Angeles.
LUBRICO, Richmond for Hilo, 365 miles from Hilo.
PRESIDENT PIERCE, San Francisco for Yokohama, 2399 miles from Honolulu.
ARISO, San Francisco for Hongkong, 2536 miles from San Francisco.
JAVA ARROW, Los Angeles for Shanghai, 3013 miles from Los Angeles.
SIERRA, Sydney for San Francisco, 3688 miles from San Francisco.
VENEZUELA, San Francisco for New York, 776 miles from San Jose.
KERMIT, Los Angeles for Hamburg, 1219 miles from Los Angeles.
SOUTHWESTERN MILLER, San Francisco for London, 4500 miles from San Francisco.
TULSAGAS, Pearl Harbor for San Francisco, 253 miles from Pearl Harbor.
WEST CHOPAKIA, San Francisco for Yokohama, 2636 miles from San Francisco.
SONOMA, San Francisco for Sydney, 5471 miles from San Francisco.
PRESIDENT WILSON, Yokohama for San Francisco, 3071 miles from San Francisco.
WEST CAHOKIA, Sydney for San Francisco, 2955 miles from San Francisco.

8 p.m., September 4

NOYO, Fort Bragg for San Francisco, 30 miles from Fort Bragg.
LASSEN, San Francisco for Gray's Harbor, 344 miles from Gray's Harbor.
F. A. WARNER, San Francisco for Coos Bay, 30 miles from San Francisco.
GEORGINA ROLPH, San Francisco for Portland, 28 miles from San Francisco.
CHILILO, San Francisco for Seattle, 275 miles from San Francisco.
HARVARD, San Francisco for Los Angeles, 70 miles from San Francisco.
NORTHLAND, San Francisco for Everett, 345 miles from San Francisco.
OLEUM, Eureka for Ventura, 459 miles from Ventura.
LA PURISIMA, Los Angeles for San Luis, arrived San Luis at 8 p.m.
CASCADE, Los Angeles for Columbia River, 823 miles from Columbia River.
SIERRA, Bellingham for Los Angeles, 488 miles from Los Angeles.
LAKE FRANCES, Los Angeles for San Francisco, 93 miles from San Francisco.
FUKI MARU, Gray's Harbor for San Francisco, 160 miles from San Francisco.
NEWPORT, Los Angeles for San Francisco, 97 miles from San Francisco.
WILLAMETTE, San Francisco for Portland, passed out 7:30 p.m.
BROOKINGS, San Francisco for Portland, 318 miles from San Francisco.
SHANNON MEAD, Norfolk for Vancouver, 135 miles from San Francisco.
LYGNERN, San Francisco for Sydney, 750 miles from San Francisco.
MAUNALEI, San Francisco for Honolulu, 69 miles from San Francisco.
CHATEAU THIERRY, San Francisco for Honolulu, 748 miles from San Francisco.

PORTLAND STATION

8 p.m., September 3

FUJI MARU, Gray's Harbor for San Francisco, 330 miles from San Francisco.
WEST NIGER, Otaru for San Francisco, 1500 miles from San Francisco.
HEINA, Melbourne for Portland, 1300 miles from Portland.
WEST CAYOTE, San Francisco for Portland, 97 miles from Columbia River.
MEIWU MARU, Miike for Portland, 550 miles from Portland.
ORIDONA MARU, Yokohama for Astoria, 900 miles west of Estevan Point.
BUYO MARU, Muroran for Vancouver, 1650 miles from Vancouver.
KALFARLI, Portland for Honolulu, 1485 miles from Columbia River.
DAVID C. MEYER, Portland for San Diego, crossed out Columbia River, 3 a.m., Sept. 4.
OAKRIDGE, Portland for Yokohama, 3431 miles from Columbia River.
WEST KEATS, Yokohama for Portland, 2745 miles from Columbia River.
CALAWAII, Los Angeles for Honolulu, 1717 miles from Los Angeles.

Noon, September 4

GRETASTON, Norfolk for Victoria, B. C., 130 miles from Portland.
LONDON SHIPPER, Los Angeles for Vancouver, B. C., 200 miles north of San Francisco.
KRONPRINSESSAN MARGARETA, Vancouver, B. C., for San Francisco, off Marshfield.

8 p.m., September 4

SHASTA, Gray's Harbor for Los Angeles, 832 miles from Los Angeles.
LOS ALAMOS, Martinez for Portland, 240 miles from Portland.
SAN DIEGO, San Francisco for Astoria, 138 miles from Astoria.
EL CAPITAN, Los Angeles for Anacortes, 345 miles from Anacortes.
ARGYLL, Tacoma for San Francisco, 530 miles from San Francisco.
DAVID C. MEYER, Portland for San Diego, 245 miles from Portland.

POINT LOMA, San Francisco for Vancouver, B. C., 400 miles from Vancouver.
E. D. KINGSLEY, San Francisco for Victoria, B. C., 234 miles south of Cape Flattery.
WHITNEY OLSON, Bellingham for Los Angeles, 180 miles from Bellingham.
CANADIAN FARMER, Astoria for Los Angeles, 870 miles from Los Angeles.
MAKIKI, San Francisco for Bellingham, 300 miles north of San Francisco light vessel.
COL. E. DRAKE, Portland for Richmond, 345 miles from Richmond.

ARRIVALS AND CLEARANCES AT WORLD'S PORTS

[BY A. P. NIGHT WIRE]

SAN FRANCISCO, Sept. 4.—Arrived: Selma City, 1:10 a.m., Portland; Mayfair, 4:20 a.m., Eureka; Bandon, 11:45 a.m., Eureka; Canadian Coaster, 5:45 a.m., Los Angeles; Sulanierco, 6 a.m., Los Angeles; Harvard, 10:20 a.m., Los Angeles; Centralia, 12:35 p.m., Los Angeles; South Coast, 5:20 a.m., Crescent City; Maunganui, 5:40 a.m., Sydney, Papeete; D. G. Scofield, 7 a.m., Los Angeles; Rakuyo Maru, 9:30 a.m., Hongkong; Tenyo Maru, 9:40 a.m., Shanghai; Katharine, 3:45 p.m., Eureka; Admiral Schley, 3:58 p.m., Portland.

Sailed: Maunalei, 1:40 p.m., Honolulu; Harvard, 3:15 p.m., Los Angeles; Normanda, 4:15 p.m., Papeete; Akibasan Maru, 4:55 p.m., Seattle; F. A. Warner, 5 p.m., Coos Bay; Admiral Farragut, 5:15 p.m., Portland; Georgina Rolph, 5:20 p.m., Portland; Carlos, 5:40 p.m., Gray's Harbor; Hassan, 5:40 p.m., Portland; Svea, 5:30 p.m., Gray's Harbor.

SEATTLE, Sept. 4.—Arrived: La Touche, 6:30 p.m., Craftsman, 1:30 a.m., Tacoma; motorship Alaska Standard, 4 p.m., Kodiak; Selana, 6:45 a.m., Helene Alexander, 6:45 a.m., San Francisco.

Departed: Point Judith, 3 p.m., Caddopeak, 5 p.m., San Francisco; Craftsman, 12:30 p.m., Portland, Or.; Emma Alexander, 12:30 p.m., Saginaw, 11:45 a.m., Tacoma.

PORTLAND (Or.) Sept. 4.—Arrived: Annette Rolph, 7:30 a.m., motorship Admiral Peary, 11 p.m., Los Angeles and San Francisco; Florence Luckenbach, noon, Philadelphia and way ports; Paul Luckenbach, 5 p.m., Boston and way ports.

Departed: Gen. Botha, 6 a.m., United Kingdom; Col. E. L. Drake, 9:30 a.m., Los Angeles; Eureka, 3 p.m., New York, Baltimore and way ports; Annette Rolph, 5 p.m., Los Angeles and San Francisco; Claremont, 7 p.m., Los Angeles.

TACOMA, Sept. 4.—Arrived: Saginaw, 2:30 p.m., Emma Alexander, 3 p.m., San Francisco.

Sailed: Contra Costa, 2:50 a.m., Point Wells; La Touche, 2:40 p.m., Vancouver.

EUREKA, Sept. 4.—Arrived: Seafoam, 11 a.m., San Francisco; Magnolia, 2:30 a.m., Oregon.

Departed: Martha, 10:10 a.m., Smith River; Griffdo, 1:30 p.m., San Francisco; Hawk, 1:30 p.m., Trinidad; Nome City, 2:40 p.m., Portland; Oleum, 4:45 p.m., Oleum.

VANCOUVER (B. C.) Sept. 4.—Arrived: West Calera, 3 a.m., Tacoma; Chinche, yesterday, Seattle.

Departed: Santa Cecelia, 1 a.m., New York; Canadian Scottish, yesterday, New Westminster; motorship Mina Brea, yesterday, Los Angeles; Philoctetes, yesterday, Manila.

VICTORIA (B. C.) Sept. 4.—Arrived: Emma Alexander, yesterday, Los Angeles; Philoctetes, yesterday, Manila; Empress of Australia, yesterday, Hongkong.

EVERETT (Wash.) Sept. 4.—Arrived: Wapama, yesterday, Tiverton, yesterday, Seattle.

Departed: Vanwood, yesterday, San Francisco; Tiverton, yesterday, Port Ludlow.

GRAY'S HARBOR, Sept. 4.—Arrived: Daisy Gadsby, 5 a.m., Los Angeles; Orient, 9 a.m., New York.

JUNEAU (Alaska) Sept. 4.—Departed: Princess Alice, 7 a.m., southbound.

WRANGELL (Alaska) Sept. 4.—Departed: Admiral Rogers, yesterday, southbound.

SAN DIEGO, Sept. 4.—Arrived: Neptunia, Norwegian motorship, Christiania, Antwerp, 10:30 a.m.; Admiral Fiske, Portland, San Francisco, Seattle, Los Angeles, 5 a.m.; Ruth Alexander, Vancouver, Seattle, San Francisco, Los Angeles, 6 p.m.; Mobile City, Baltimore, New York, 5 a.m.

Departed: Yale, San Francisco, 5 a.m.; Admiral Fiske, Portland, 2 p.m.; Mobile City, San Francisco, midnight.

ARRIVED

NEW YORK, Sept. 4.—Susharica, from Los Angeles; Patria, Piraeus; Bergensfjord, Bergen.

CRISTOBAL, Sept. 3.—Arthur, San Francisco.

SOUTHAMPTON, Sept. 3.—Minnedosa, Montreal; Olympic, New York.

MARSEILLES, Sept. 1.—Brittania, New York.

SYDNEY, Sept. 3.—York City, Everett.

QUEENSTOWN, Sept. 4.—Samaria, Boston.

HONGKONG, Sept. 2.—President Cleveland, San Francisco.

PORT EADS, Sept. 4.—Fred R. Kellogg, London.

HAMPTON ROADS, Sept. 4.—Baron Belhaven, Liverpool.

SAILED

FALMOUTH, Sept. 4.—Royal Star, Seattle.

SOUTHAMPTON, Sept. 4.—Belgianland, New York.

NEW YORK, Sept. 4.—Columbus, Bremen.

PORT EADS, Sept. 4.—San Manuel, for Valencia, Ireland; Zhuo, Naples; West Wauna, Liverpool.

ANTWERP, Sept. 2.—Silksworth, Seattle.

YOKOHAMA, Sept. 2.—Takatoro, San Francisco.

DAIREN, Sept. 2.—West Femonion, Portland, Or.

SHANGHAI, Sept. 3.—President Lincoln, San Francisco.

CHARLESTON, Sept. 4.—Nebraskan, for Pacific ports.

News of Ships and Sailings at Pacific Ports

[BY A. P. NIGHT WIRE]

SAN FRANCISCO, Sept. 4.—Keeping open the Panama Canal for twenty-four hours a day instead of sixteen as at present and the extending of the coastwise shipping laws to include the Philippine Islands, were among the important suggestions made today at the merchant marine conference being held here under the auspices of the Chamber of Commerce of the United States.

Norman Titus of the McCormick Steamship Company said that it was of vital importance to the increasing coast-to-coast traffic to keep the canal in continuous operation.

John Rolph of the Standard Oil Company declared that contracts have been placed with German yards for ships by American companies at a rate of from $60 to $65 per ton, which, if built in the United States would cost from $110 to $130. This was put forward as one of the real problems to be considered.

H. J. Anderson, speaking for the Pacific Coast Drydock Association, contended that in view of the high wages paid labor in American yards, the protection now afforded them was necessary. Rolph and others representing the ship operators insisted that the builders and allied interests should go directly to the government for aid. "Do not," said Rolph, "ride on the backs of the already overburdened ship owners."

The representatives of the national Chamber of Commerce, headed by W. C. Lonsdale of Kansas City, left tonight for Los Angeles, Salt Lake and Denver, where further conferences will be held.

The Japanese liner Tenyo Maru, which arrived here today from the Orient, ran into a typhoon on August 18 after leaving Kobe and had its foremast and wireless gear brought down. In addition to having the steamer swept over the deck of the steamer, smash a door on "C" deck. The steamer was in the typhoon for six hours, during which time the passengers were highly excited.

Three offshore passenger liners, all carrying passengers and cargo, arrived in San Francisco today. The first to arrive was the Union Line steamer Maunganui from Australia with 143 passengers and heavy cargo. A few hours later the T.K.K. liner Tenyo Maru from the Far East with 147 passengers and a large cargo, including 2271 bales of raw Japanese silk, arrived. The next to arrive was the Rakuyo Maru of the same line, operating in the trade between the Orient and South America by way of San Francisco and Los Angeles.

The Panama Pacific liner Finland will sail tomorrow for New York by way of Los Angeles, the canal and Havana with a large passenger list and a heavy cargo.

The Dollar liner President Taft is scheduled to sail tomorrow for the Orient via Honolulu with 165 cabin passengers and a large steerage list.

SEATTLE, Sept. 4.—Capt. Thomas C. Bond of Los Angeles, vice-president and general manager of the Atlantic and Pacific Marine Fruit Express Corporation, which is to establish an intercoastal line of steamships carrying passengers and perishable cargo, is expected to arrive in Seattle in a few days. He is to meet with bankers and shippers of fruits and other perishable cargo, to consider making Seattle a port of call of his company's vessel.

Advices received here today by the Admiral Oriental Line stated that the American Oriental Mail Line steamer President McKinley sailed from Yokohama for Seattle Friday. The vessel is to arrive here the 14th inst.

Laden with lime, cement and general cargo loaded at North European ports, the Greek steamer Dionyssius Stathatos, declared the first vessel flying this flag to come to Puget Sound, is scheduled to arrive Tuesday.

VICTORIA (B. C.) Sept. 4.—It was learned here today that the steamer Tees, which was purchased by the Pacific Salvage Company from the Canadian Railway Company, will be renamed the Salvage Chief and stationed at Bamfield on the west coast of Vancouver Island. The Tees is to take the place of the H.M.C.S. Armentieres which foundered in Pipestem Inlet, Barkley Sound, Wednesday.

Lieut. Kingsley, second in command of the Armentieres, arriving here today with fourteen of the crew of the vessel, reported that the Salvage King and Thiepval were standing by and that the Armentieres was in a serious condition. A survey was being made to determine whether the ship could be salvaged.

MAIL DELIVERY INSTALED

[EXCLUSIVE DISPATCH]

NOGALES (Ariz.) Sept. 4.—Postmaster C. L. Beatty has installed free mail delivery in Nogales, with a force of three carriers.

WHAT'S DOING TODAY

Old folks picnic, Sycamore Grove Park, all day.
Caledonian Club dance, British Club, 816 West Pico, evening.
Third annual National Radio Exposition, Ambassador Auditorium, 2:30 to 11 p.m.
Southern California Seventh-Day Adventists annual encampment, Verdugo Road and Glendale avenue, all day.
Southwest Museum exhibit, Marmion Way and Avenue 46, afternoon.
Los Angeles Museum exhibit, Exposition Park, 10 a.m. to 4 p.m.
Free permanent California exhibit, scenic motion pictures, State Exposition Building, Exposition Park, 10 a.m. to 5 p.m.
Illustrated lectures, scenic motion pictures, Chamber of Commerce, morning.
Baseball, Washington Park, 2:30 p.m.: Sacramento vs. Vernon.

STATE SOCIETIES:
Colorado State Society dance, Flower Auditorium, 1720 South Flower, evening.

MOTION PICTURES:
Alhambra, 731 South Hill—"The Unholy Three."
Criterion, Grand at Seventh—"The Iron Horse."
Forum, Pico and Norton—"Seven Days."
Grauman's Hollywood, 6786 Hollywood — "The Gold Rush."
Grauman's Metropolitan, Sixth and Hill—"Wild Horse Mesa."
Grauman's Million Dollar, Third and Broadway —"The Freshman."
Grauman's Rialto, Broadway near Eighth—"Sally of the Sawdust."
Loew's State, Seventh and Broadway—"Never the Twain Shall Meet."
Tally's Broadway, 838 South Broadway—"Hell's Highroad."

STAGE:
Biltmore, 520 West Fifth—"Smiling Danger."
Egan Theater, Pico and Figueroa—"White Collars."
Majestic, 845 South Broadway—"The Sap."
Mason, 127 South Broadway—"Lady, Be Good."
Morosco Theater, 744 South Broadway—"We've Got to Have Money."
Orange Grove, 730 South Grand—"Playthings."

VARIETIES:
Burbank, Sixth and Main—Burbank Baby Dolls.
Millstreet, Eighth and Hill—Roy Cummings.
Hippodrome, Main and Fourth—"The Truth About Women."
Orpheum, 630 South Broadway—Ben Bard and Jack Pearl.
Pantages, Seventh and Hill—Vaudeville.

DIDN'T LIKE BIDDIES ON STAIRCASE

So Irate Landlady Filed Complaint Against Pair of Futurist Artists

Futurist artists and followers of the impressionistic school of painters have been accused of many things against good taste, and have been the butt of comic artists and columnists, but yesterday was the first time in Los Angeles their work has resulted in action by the police.

Miss Charlotte Danzig

Charlotte Danzig, 26 years of age, and Catherine Heilburn, 22, were named in a complaint issued by the City Prosecutor at the request of Mrs. Victoria Lemon, owner of a house at 3930 De Longpre avenue, lately vacated by the two girls. The complaint charges them with wilfully committing acts that injured the house in excess of $500.

Mrs. Lemon says the girls painted the Victrola green, the writing desk red and the dressers and mantel black. The staircase was decorated with painted images of centaurs, elephants, pigs, chickens, cows and the head of a man 18x10 inches in size, the owner declares, with fifty figures of men and women in outline, filled in with red paint on the walls, covering a space of twelve by ten feet.

Miss Catherine Heilburn

Miss Heillburn, who said she is an interior decorator, recently arrived in Hollywood from St. Louis, asserted the decorations were the type that are all the rage in the Missouri art capital, and were for the purpose of improving the place. The pictures of the centaurs, cows, etc., she said, were the work of Yarroslav Liska, a Bohemian artist. His father, she declared, is a famous artist, whose paintings hand in the Louvre in Paris.

Actor Involved in Suit Against Wife Living Here

[BY A. P. NIGHT WIRE]

NEW YORK, Sept. 4.—Pat Somerset, English actor and husband of Edith Day, former musical comedy star, whom he married two years ago, following her divorce, was named as co-respondent today in a divorce suit brought by Anthony Richard Gallagher, actor, against his wife, Berthe Irene Martin Gallagher, former actress.

Gallagher accused Somerset of misconduct with his wife in her Los Angeles (Cal.) home. Gallagher said his wife left his home in Forest Hills, L. I., nine months ago, to live in California. Mrs. Somerset is believed to be residing in California.

HOLLYWOOD WOMAN WEDDED TO MUSICIAN

[BY A. P. NIGHT WIRE]

PACIFIC GROVE, Sept. 4.—Miss Jessie Armager Power, Hollywood authoress, and Walter Brauer, member of the Chicago Symphony Orchestra, were married here today. They plan to honeymoon here for two weeks and then go to Chicago, where they will live.

ANTIQUES ARRIVE FOR SPANISH HOMES HERE

[EXCLUSIVE DISPATCH]

NEW YORK, Sept. 4.—Bringing with him 250 cases of Spanish antiques, O. S. Berberyan of New York and Palm Beach arrived on board the Aquitania today to furnish and residences of wealthy California and Florida residents who are building homes in Spanish architecture. He complained of the difficulty in getting what he wanted, saying that the prosperity of Spain had led its government to place an embargo on things created before the sixteenth century.

BUSINESS BREVITIES
[Advertising]

The Times Branch office, 621 South Spring street. Advertisements and subscriptions taken. Telephone MEtropolitan 0700.

NOTICIAS MUNDIALES DE ULTIMA HORA

En obsequio a nuestros numerosos amigos de habla española, y para beneficio de los lectores americanos de "The Times" que estudien esa lengua, publicamos diariamente esta columna en castellano, con un extracto de las más importantes noticias de última hora.

Buena parte del futuro progreso de Los Angeles, que es la metrópoli de los Estados Unidos que más cercana se halla a territorio latino-americano, habrá de depender de las relaciones que logremos establecer con nuestras hermanas, las repúblicas del sur. Para que lleguen a ser enteramente cordiales, no hay nada tan importante como que nuestros cindadanos se familiaricen con la lengua castellana. Tas se dan cuenta de este hecho nuestros habitantes que hay al presente más de 25,000 personas que estudian español en Los Angeles. A ellas les conviene leer todos los días esta columna, en la que encontrarán español correcto y enteramente moderno.

NOTAS TELEGRAFICAS

Noticias de Washington

WASHINGTON, Septiembre 4.—Ha anunciado el ministro Work que van a recaer fallos en el litigio petrolero de Red River.

Se han llevado a cabo nuevos cambios en la fuerza prohibicionista de campo.

Se han recibido órdenes de aumentar la fuerza aduanal de Detroit para combatir el contrabando del Canadá.

Infórmase en la Oficina Meteorológica de que la tormenta que destruyó el Shenandoah fué puramente local, y no pudo ser prevista.

Resulta Falsa la Versión de que Fueron Hallados los Aviadores

SAN FRANCISCO, Septiembre 4. Ha pasado otro día, y no se ha encontrado la más mínima huella del PN-9 No. 1, hidroavión del capitán de fragata Rodgers, que misteriosamente desapareció a primera hora de la tarde del martes último, cuando ya casi avistaba las costas de la isla de Maui. Las noticias llegadas esta mañana de que un aficionado a la radiofonía había estado conversando desde Florida con un buque de guerra, y que éste había dicho que el avión y sus cinco tripulantes habían sido hallados sanos y salvos, resultaron sin fundamento, según averiguación hecha por los funcionarios navales.

Los Oficiales y la Tripulación del Shenandoah Exonerados de Toda Culpa

CAMBRIDGE (Ohio) Septiembre 4.—Los oficiales y la tripulación del Shenandoah han sido absueltos de toda culpa por el capitán de fragata Jacob H. Klein, Jr., oficial que preside la junta investigadora que se reunió hoy en Caldwell. El capitán Klein se expresó como sigue:

"Cada uno de los oficiales y cada uno de los hombres se hallaban en sus puestos y cada uno de ellos estuvo cumpliendo con su deber hasta el fin. El desastre fué enviado por la mano de Dios".

"Los barcos tienen a veces que contender en el océano contra los mismos elementos. Las naves aéreas, así como todas las creaciones del hombre tienen que afrontar iguales peligros. El Shenandoah, estructuralmente, era la más fuerte aeronave que se ha construído nunca; de eso estoy seguro".

Méjico Da Pasos para Fijar Definitivamente la Frontera

CIUDAD DE MEJICO, Septiembre 4.—El ministerio mejicano de Relaciones Exteriores ha dado pasos para entrar en negociaciones con los Estados Unidos, encaminadas al trazo definitivo de una línea fronteriza, a fin de evitar las dificultades que acarrean los cambios de corriente del río Bravo.

El ministerio citado y el Presidente Calles tienen el deseo de que quede establecida para siempre esa línea, y se espera sea nombrada una comisión internacional con ese objeto.

El problema más importante relacionado con este asunto es el referente al Chamizal, pues se versa en él nada menos que la propiedad de 600 acres situados en la ciudad de El Paso.

NOTAS LOCALES

Baja Dos Centavos la Gasolina

Ayer mañana, y como resultado de la iniciativa de la Compañía Petrolera Panamericana, bajó a 16 1-2 centavos el precio de la gasolina en Los Angeles, Long Beach y poblaciones suburbanas. En dicho precio va incluída ya la contribución del Estado. La Union Oil Company, la Shell company, y casi todas las más pequeñas, que se dedican a las ventas al por menor, dieron pasos desde luego para responder a la citada reducción. La Standard Oil Company, sin embargo, siguió sosteniendo sus antiguos precios, y hasta anoche no había anunciado cambio alguno en su precio de 18 1-2 centavos, comprendido el impuesto.

El Coronel Green Nombrado Administrador de Prohibición

El Subsecretario de Hacienda Andrews anunció ayer en Washington el nombremiento del Coronel Ned M. Green para administrador de la prohibición en el Distrito número 21, que comprende Nevada y la California del Norte. Con esta designación tendrá que ausentarse de Los Angeles e irse a su cuartel general de San Francisco, uno de nuestros hombres de negocios más amplia y ventajosamente conocidos en los círculos militares, por sus servicios en los Estados Unidos y en Francia durante la guerra mundial. También ha prestado servicios en Cuba, las Filipinas, China y Manchuria.

El coronel Green, que tiene 47 años de edad, es presidente de la Home Foundation Company y de la Protective Building and Loan Association, de esta ciudad. Vive en el Club Atlético de Los Angeles, de donde saldrá para Washington la entrante semana para ponerse al habla con el general Andrews.

DEPORTES

Natación

La bahía de Alamitos, en Long Beach, va a ser el teatro de la mayor contienda que se haya visto en la historia de la natación en Sud-california, y los contendientes se disputarán nada menos que la supremacía acuática. Las pruebas se efectuarán la tarde del lunes 7 de Septiembre, al decir de Fred Cady, perito nadador del Club Atlético de Los Angeles.

Baseball

Douglas McWeeny y Martin Griffin, del Club de San Francisco, que va a la cabeza de la liga, están empatados para primer lugar y los honores consiguientes, según los promedios con que aparecen los tiradores que han actuado en la Liga de la Costa. Cada uno de los dos citados tiene catorce triunfos y tres derrotas. Oliver Mitchell es el tercero de la lista, con quince victorias y cinco derrotas. Cuarto y quinto lugar los ocupan respectivamente, Dumovich, de Seattle, y Crandall, de Los Angeles.

MRS. FULLER MADE STRONG

Lydia E. Pinkham's Vegetable Compound Helped when Other Medicines Failed

Walpole, N. H. — "I have used Lydia E. Pinkham's Vegetable Compound and find it has improved my health wonderfully. For months and months I was not regular and had terrible pains. They used to affect my side so I could not work. I read of others being helped by the Vegetable Compound, so I thought it might help me. I am very much better now, strong enough to do my own housework, and have two dear babies to care for besides. I tried other medicines before taking the Vegetable Compound, but I was never treated for my troubles. I speak highly of the Vegetable Compound to my friends and recommend it to any woman for rundown and nervous condition." — Mrs. T. H. FULLER, Walpole, New Hampshire.

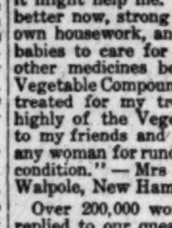

Over 200,000 women have so far replied to our question, "Have you received benefit from taking Lydia E. Pinkham's Vegetable Compound?"

98 out of every 100 of the replies say "Yes," and because the Vegetable Compound has been helping other women it should help you

Teeth as Low as $5. Best Set $7

Best set, none better, no matter how much you pay, including your choice of base plate material, (metal excepted). (Guaranteed 10 years) $7

MY EXTREMELY LOW PRICES

Teeth as low as	$5.00
Best set of teeth (either set)	$7.00
Gold Crowns (22 karat)	$4.00
Bridge Work (22 karat)	$4.00
Porcelain Crowns	$4.00
Gold Fillings	$1.00 up
Gold Inlays	$1.00 up
Synthetic Porcelain	$1.00 up
Silver Fillings	50c up
Cement Fillings	50c up
Teeth Treated	50c
Nerve Removed (Painless)	$1.00
Teeth Extracted (Painless)	50c

No charge for painless extraction and cleaning when other work is contracted for.

Old gold is valuable. I pay cash or allow you full value for it on dental work.

NOT A DENTAL PARLOR, A PRIVATE high-class, up-to-date SANITARY dental office with sterilized instruments, and gentlemanly operators, whom you will not be ashamed to recommend to your friends. X-Ray Service Free With Other Dental Work

Dr. Fairfield EXAMINATIONS FREE
Entire third Floor 536 So. Broadway
Next to Arcade Building, TUcker 5236
Hours: 8:30 to 6; Sun., 9 to 12.

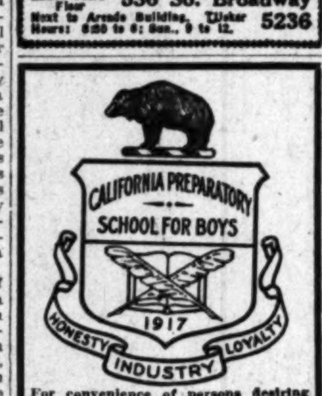

For convenience of persons desiring information regarding new work and plans of this School, the Superintendent MR. C. M. WOOD will meet inquirers from 2 to 5 P.M. today, Sept. 4th, and Sat., 5th, in Conference Room No. 6. BILTMORE HOTEL

—Every Woman Knows—

Myer Siegel & Co.

617-619 South Broadway

Saturday's Specials

1000 Pairs All Silk Chiffon Hose

Every Pair Perfect

A wonderful opportunity to purchase three pairs instead of one, since the price is so low. Perfect, splendid-wearing all silk Chiffon stockings. All the newest and smartest colors.

$1.65 a pair — 3 prs. $4.65

Hosiery Section, Street Floor.

The New "Zipper" Bag

Made in Lizard grain, Morocco and Saffian in the fashionable colors: Epinard Green, Gray, Brown and Blonde. Also leather envelopes and silk bags.

$5.00

Bag Section, Street Floor.

Beginning Today, Birch-Smith's Will Be Open All Day, on Saturdays.

Two Good Friends; An Estate and A Kennedy

The gas stove with the famous "Fresh-Air Oven" that means good, wholesome baking.

The gas stove with the ThermEstate Oven Control that times your cooking for you.

The gas stove which is so efficient that it will prove one of your best friends.

The gas heater that is made especially for Los Angeles gas and that is guaranteed to give satisfaction.

The gas heater that gives just the right amount of warmth, as you require it; types for rooms of all sizes.

Prices begin at $19.50.

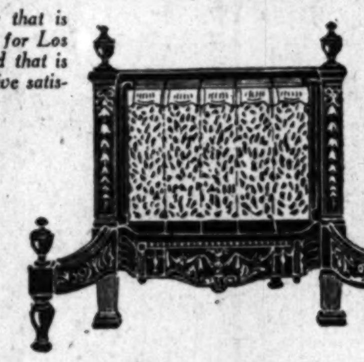

Birch-Smith Furniture Co
737-41 Hill St. Near 8th

CONSTIPATION QUICKLY RELIEVED

WHEN BINGO WATER IS USED

ASK YOUR DRUGGIST ABOUT *THE KING OF THE MOVIES*

—for regular service insuring against Rats, Mice, Roaches and Ants.
Rose Exterminator Co., L. A.
national institution with 60 years' experience.

Familiar Names along Automobile Row are **Familiar Names** in the "Automobiles For Sale" columns of Times Want Ads.

Schools and Colleges

Information About Schools

The Times' School and College Bureau will help you secure complete information about any kind of School or Education Training. Carefully compiled data are on file, from which source suggestions may be made which will be helpful to you. THE SERVICE IS FREE. Address, write or call the TIMES' Information Bureau, First street and Broadway—telephone MEtropolitan 0700—or leave your name and address with the TIMES' Branch Office Information Bureau, 621 South Spring street and the desired school data will be mailed to you.

MACKAY BUSINESS COLLEGE—612 So. Figueroa

Call, write or 'phone for free catalog. Bachelor Degree Credits. C. P. A. Credits. Earn While You Learn. Half Day Office Positions for Advanced Students. Day and Night Classes. TUcker 3193; MAin 4996.

Military

PAGE MILITARY ACADEMY A Big School for Little Boys. The largest school of its class in America. Send for catalog. 1235 Cochran Ave. WHitney 1128.
ROBERT A. GIBBS, Headmaster.
Not best because largest, but largest because best.

THE WEATHER
[Official Report]

LOCAL OFFICE, U. S. WEATHER BUREAU, Los Angeles, Sept. 4.—[Reported by H. B. Herner, Meteorologist.] At 5 o'clock a.m. the barometer registered 30.01; at 5 p.m., 29.94. Thermometer for the corresponding hours showed 59 deg. and 70 deg. Relative humidity, 5 a.m., 87 per cent; 5 p.m., 59 per cent. Wind, 5 a.m., northeast, velocity 4 miles; 5 p.m., southwest, velocity 9 miles. Temperatures, highest, 75 deg.; lowest, 58 deg. Rainfall for season, trace; normal to date, none; last season to date, none. Barometer reduced to sea level.

WEATHER CONDITIONS.—Sept. 4: Light to moderate showers have occurred during the past twenty-four hours in the New England States and in New Mexico, and light showers are reported in Arizona, Utah and on the Washington coast. Very high temperature prevails in the Lower Missouri and Middle and Upper Mississippi valleys. The maximum temperature yesterday reached 100 deg. in St. Louis and in Kansas City, and it was 82 deg. at 7 o'clock this morning in St. Louis. In Southern California fair weather prevailed yesterday, with moderate temperature. In Los Angeles the highest temperature yesterday was 75 deg., and the lowest this morning was 58 deg. Fair weather may be expected to continue in this vicinity Saturday, with moderate temperature.

SUN, MOON AND TIDES.—Los Angeles, Sept. 5: Sun rises 5:29 a.m., sets 6:14 p.m. Moon rises 8:29 p.m., sets 8:20 a.m. Los Angeles Harbor, Sept. 5: High tides, 11:00 a.m. and 11:15 p.m.; low tides, 4:55 a.m. and 5:19 p.m.

LOCAL TEMPERATURES. — Minimum and maximum temperatures from Southern California points, reported yesterday to the Los Angeles office of the U. S. Weather Bureau, were as follows:

Stations—	Max.	Min.
Calexico	101	74
Los Angeles Harbor	74	57
Mt. Wilson	72	50
Newport Harbor	74	56
Pasadena	83	58
Pomona	88	48
Redlands	88	53
Riverside	88	50
San Bernardino	88	52
Santa Ana	78	50
Santa Barbara	..	50

LOCAL FORECAST

For Los Angeles and vicinity: Saturday fair, with moderate temperature.

STATE FORECAST

SAN FRANCISCO, Sept. 4.—Weather forecast: San Francisco and vicinity: Generally fair and mild; gentle southwest and west winds.

Northern California: Generally fair and mild, but unsettled on north coast; gentle variable winds.

Sacramento Valley: Fair; continued mild; gentle southerly winds.

Santa Clara and San Joaquin valleys: Fair; continued mild; gentle northwest winds.

Southern California: Fair weather and normal temperature; gentle southwest and west winds.

ARIZONA FORECAST

PHOENIX (Ariz.) Sept. 4.—Forecast for Arizona: Generally fair Saturday and Sunday; somewhat warmer Saturday in east portion.

COLORADO RIVER

YUMA (Ariz.) Sept. 4. — [Exclusive Dispatch from the U. S. Reclamation Service.] Gauge height Colorado River, 20.2 feet. Discharge, Friday, 19,400 cubic feet.

TEMPERATURES

Stations—Conditions, 5 p.m.	Temperatures— Max.	Min.	Precip. 5 a.m. to 5 p.m.
Abilene—Cloudy	94	76	0
Boise—Raining	78	58	T.
Boston—Cloudy	64	60	.50
Buffalo—Clear	76	62	0
Chicago—Clear	90	72	0
Denver—Cloudy	90	60	.10
Des Moines—Clear	98	72	T.
Dodge City—Clear	92	68	0
El Paso	..	64	0
Eureka—Cloudy	64	52	0
Flagstaff—Cloudy	70	44	0
Fresno—Partly cloudy	82	60	0
Galveston—Clear	86	80	T.
Havre—Clear	86	58	0
Helena—Cloudy	82	66	0
Huron—Cloudy	98	70	T.
Independence—Cloudy	82	..	0
Kamloops	..	58	0
Kansas City—Clear	98	78	0
Knoxville—Clear	100	72	0
Los Angeles—Clear	75	58	0
Memphis—Clear	98	78	0
Modena—Clear	76	40	0
Needles—Clear	102	72	0
New Orleans—Clear	94	74	0
New York—Cloudy	80	68	T.
North Head—Cloudy	60	54	0
Oklahoma—Clear	98	72	0
Phoenix—Clear	100	72	0
Pittsburgh—Clear	88	60	0
Portland, Or.—Cloudy	64	56	T.
Rapid City—Clear	..	64	0
Red Bluff—Clear	80	60	0
Roseburg—Partly cloudy	72	56	T.
Roswell—Raining	76	64	T.
St. Louis—Clear	102	80	0
Minneapolis, St. Paul—Cloudy	98	72	.02
Sacramento—Clear	78	56	0
Salt Lake City—Partly cloudy	78	58	.01
San Diego—Partly cloudy	72	62	0
San Francisco—Partly cloudy	70	58	0
San Luis Obispo—Clear	76	52	0
Seattle—Cloudy	66	54	0
Spokane—Raining	78	58	.02
Tampa—Clear	92	76	0
Tonopah—Clear	72	..	0
Tucson—Partly cloudy	92	68	0
Washington—Clear	92	68	0
Winnemucca—Cloudy	80	..	T.
Winnipeg—Cloudy	80	54	0
Yuma—Clear	102	74	0

VITAL RECORD

MARRIAGE LICENSES

The following marriage licenses were issued yesterday. Name and age given.

ALBERT—AIKEN. Theodore W. Albert, 29; Ruth R. Aiken, 25.
ANDERSON—FERRARA. Orrin S. Anderson, 34; Lillian V. Ferrera, 30.
ASTON—MILLER. Rolland L. Aston, 27; Marjorie J. Miller, 28.
ATLAS — LANDISMAN. Jacob Atlas, 28; Kate Landisman, 24.
AUMAN—OUTCALT. Wilson Edward Auman, 28; Harriet Hopkins Outcalt, 23.
BERLINGER—MAHAN. Melbourne Berlinger, 23; Rosalie Mahan, 22.
BLACKBURN—HAIG. Charles Leffler Blackburn, 21; Ruth Bertha Haig, 18.
BOYLE—GRAHAM. John E. Boyle, 28; Beulah M. Graham, 28.
BRIGANCE—WEYSSER. Joseph W. Brigance, 29; Emma E. Weysser, 24.
BURDICK — SPEAKMAN. John J. Burdick, 27; T. Ruth Speakman, 19.
BUSHFIELD—MacKENZIE. James Lloyd Bushfield, 33; Marie Fyfe MacKenzie, 23.
CANTU—MORA. Joe Cantu, 23; Mary Mora, 18.
CONLEY — LIMAE. Charles E. Conley, 62; Gertrude Limae, 45.
CUDGES—HALL. Otis Cudges, 31; Edmonia Hall, 33.
DENTON — HAMPTON. Willard L. Denton, 24; Ina L. Hampton, 21.
DOOLITTLE—DICKEY. James N. Doolittle, 27; Ruth Dickey, 37.
DUCEY—DOLLEY. Henry Francis Ducey, 25; Lois Evelyn Dolley, 20.
FERGUSON — MAHONEY. George Francis Ferguson, 25; Margaret Mary Mahoney, 22.
GALLENTINE—BONNEY. Claude S. Gallentine, 37; Marie Bonney, 29.
GOLDSMITH—GOLDWATER. Maurice W. Goldsmith, 22; Elinor June Goldwater, 21.
GORDON — BAUSWELL. George D. Gordon, 54; Eva Bauswell, 53.
GURR—WILLS. Reuben J. Gurr, 21; Thora M. Wills, 16.
HOCKING—KENYON. William Hocking, 36; Myrtle Kenyon, 27.
HOLMES—SCHUTT. Osborne Houser Holmes, 22; Grace Elizabeth Schutt, 21.
HUMBERSTONE — RITTI. Howard H. Humberstone, 27; Irma F. Ritti, 18.
KENYON—MAIS. Standish B. Kenyon, 27; Mary C. Mais, 24.
KNIGHT—COOLEY. Godwin J. Knight, 28; Arvilla P. Cooley, 24.
KOEN—MARKS. Henry Wilam Koen, 30; Melba Marks, 18.
LYON—MATTSON. Mark Lyon, 21; Grace Mattson, 21.
McCLINTOCK—HUBER. Earl A. McClintock, 25; Dorothy M. Huber, 21.
McGUCKIE — O'NEIL. Archie McGuckie, 23; Elizabeth Hazel O'Neil, 17.
MEDINA — VEGA. Joe Jesus Medina, 24; Mary Vega, 19.
MOLLRING—TODD. Gilman Mollring, 23; Carrie M. Todd, 20.
MOXLEY — SHERLOCK. Harry B. Moxley, 22; Maude E. Sherlock, 20.
O'BRIEN — STOFFELA. John B. O'Brien, 35; Emma Stoffela, 22.
OLSON—COFFEY. Enoch LeRoy Olson, 25; Grace Evelyn Coffey, 18.
PETERS—DOWNEY. Leslie A. Peters, 24; Naomi L. Downey, 23.
RASMUSSEN — CLARK. David Rasmussen, 22; Virginia Cowles Clark, 23.
RAWSON—SLAUGHTER. Rolle F. Rawson, 22; Dorothy E. Slaughter, 18.
REID — VANCE. Herbert Kent Reid, 25; Verlia Vance, 18.
REID—WALSH. Andrew B. Reid, 26; Margaret M. Walsh, 21.
REINECKE—LENGANFIELD. Fred Reinecke, 29; Hazel Irene Lenganfield, 26.
REPP — SMITH. Ed Earl Repp, 25; Margaret Smith, 19.
RHODES — CLAYPOOLE. Frederick A. Rhodes, 52; Annabel Claypoole, 33.
RICHWINE—CHACE. Donald James Richwine, 23; Eleanor MacKay Chace, 21.
ROBERTSON — ROACH. John Lyman Robertson, 25; Esther Myrtle Roach, 26.
ROONEY—DICK. Laurence P. Rooney, 26; Florence Dick, 26.
ROUX—DEMMEL. Armand J. Roux, 21; Ethel M. Demmel, 18.
ROWLAND — TAYLOR. David E. Rowland, Jr., 23; Vera E. Taylor, 21.
SEIDLINGER—LOMBARDI. Robert E. Seidlinger, 24; Marie Lombardi, 23.
SHAPIRA—DANIZIG. Jack Shapira, 22; Sylvia S. Danizig, 18.
SHARKEY—MAHON. Irving Sharkey, 30; Elizabeth E. Mahon, 32.
SHORES—STERLING. Forma L. Shores, 22; Sylvia Sterling, 26.
SNAER—SIMMONS. Louis Peter Snaer, 40; Clare Elizabeth Simmons, 24.
SOOHOO — LEUNG. Peter Francis Soohoo, 25; Lillian Elva Leung, 22.
TAUZIN—BIDEGAIN. Prosper Rene Tauzin, 25; Lina Bidegain, 27.
TERAJI — IWASAKI. Masawo Teraji, 26; Fude Iwasaki, 23.
TRITT—BANCROFT. Charles William Tritt, 23; Helene S. Bancroft, 21.
TURNER—McCUNE. John B. Turner, 21; Atropa Beatrice McCune, 21.
VAN HICKMAN—REED. Leland Van Hickman, 23; Mary Elizabeth Reed, 18.
WALKER—CHAMPION. James Augustus Walker, 22; Ruth Eva Champion, 20.

MARRIAGE LICENSES

The following marriage licenses were issued yesterday. Name and age given.

WALLACE — CLASSEN. Ronald R. Wallace, 21; Bertha F. Classen, 18.
WINSCHELL—BROSSEAU. Frank M. Winschell, 22; Beatrice O. M. Brosseau, 22.
WORK—THOMASON. Ensor L. Work, 21; Eunice Thomason, 24.

BIRTHS

Names, sex, place and date of birth.

BUCKLES. Mr. and Mrs. Dennis. Boy. Osteopathic Hospital. August 28.
CARRINGTON. Mr. and Mrs. Lloyd. Daughter. Monte Sano Hospital. August 26.
DAVENPORT. Mr. and Mrs. Edwin. Daughter. Private Home Hospital. August 28.
DUMBLE. Mr. and Mrs. William. Boy. Murphy Maternity Home. August 28.
GARRITY. Mr. and Mrs. John. Daughter. Maternity Cottage. August 22.
JOHNSON. Mr. and Mrs. Phillip. Daughter. Private Home Hospital. August 31.
KENNEDY. Mr. and Mrs. Phillip. Daughter. Maternity Cottage. August 25.
LONGBRAKE. Mr. and Mrs. Emmet. Boy. Monte Sano Hospital. August 30.
MacLEOD. Mr. and Mrs. Walter. Daughter. Maternity Cottage. August 28.
MORTON. Mr. and Mrs. Raymond. Boy. Osteopathic Hospital. August 28.
RAMSETEN. Mr. and Mrs. Jonathan. Boy. Monte Sano Hospital. August 31.
SEELEY. Mr. and Mrs. John. Daughter. Maternity Cottage. August 28.
VAN HAUTEN. Mr. and Mrs. John. Daughter. 920 North Avenue 65. August 6.
WHITELY. Mr. and Mrs. Archie. Boy. Private Home Hospital. August 30.

DIVORCE SUITS FILED

ADDINGTON. May Margaret against Arthur H.
AMIDON. Marie against Willis E.
BEER. Polly Opal against Frank D.
BOLE. Mae against Roy W.
BOWERSOCK. Nelle Sangster against Lawrence H.
BRUCE. Charles C. against Hettie.
CHAMBERS. Fay M. against Thomas F.
COMBS. William Allen against Roslyn Turner.
CRAMSEY. Adena S. against Albert H.
CUNNINGHAM. Marie against Walter Custer.
DEWEESE. Mildred against Arnold.
DEWEY. Grace against Hale E.
DILLON. Tessie Agnes against James Patrick.
FERENTZY. Anna against Michael.
FILKAS. Vada M. against Joseph P.
FOUNTAIN. Grant H. against Cora.
HAAG. Gottlieb F. against Lena May.
HAMRICK. Marie A. against Edward L.
HORTON. Helen Belle against Calvin R.
HUTCHINSON. Emma Estella against George W.
LEE. Aline Weir against Ely William.
LOWRY. Mary Elizabeth against Gilbert L.
MILLER. Anna D. against Albert E.
MOORE. Garnett J. against Thomas G.
MULFORD. Mary V. against Enoc D.
O'BRIEN. Elexia A. against John J.
OATES. Lorena against Herbert.
RANDELL. Alexine against George Cecil.
RAYMOND. William H. against Marie B.
REINBURG. Sarah E. against George E.
RICHARDSON. Corrine G. against Joseph Lester.
ROSE. Ray E. against Mary.
SARGENT. George L. against Flos.
SCHOEDSOCK. Jessie Lee against Gustav Felix.
SPAGNOL. Sylvia M. against Vincent J.
SWIFT. Theodore R. against Blanche.
WAGNER. Pauline against Earl.
WEISS. Gertrude M. against Frederick A.
WENZLICK. Doris C. against George.

DIVORCE DECREES GRANTED

AKEN. Jessie Clayton from Harry J.
CAMPBELL. Elizabeth T. from W. Austin.
DONLON. Anna Marguerite from James G.
HILL. Grace A. from Robert H.
HOLMES. Elsie M. from Dale G.
HOOPER. Winifred from Charles.
KILPATRICK. Mina from Edward.
KLINGER. C. A. from Gratia.
NOBES. Helen from William.
PEFLEY. Ann H. from Carl Scotten.
ROSE. Effie Mae from Ethan Allen.
TALAMANTES. Elvira from Jacinto.
WATSON. Ray Garnet from Martha Paulina.
ZALINSKY. Sarah from Isaac.

NATURALIZATION PETITIONS

Petitions for naturalization, with names, nationality and residence given, have been filed with the United States District Court, as follows:

Albert Victor Clark, Pasadena; England.
Norman Hill Beston, Anaheim; Canada.
Marian Victoria Katherina Braun, Long Beach; Germany.
Eliza Cooke, 1047 West Fifty-second street; England.
Thomas Grant, 1341 West Sixty-fifth street; England.
Joseph Bourdieu, Riverside; France.
Dominick Hoffman, 245 South Hancock; Luxembourg.
Jose Fernandes, Pasadena; Spain.
William Ernest Harvey, San Pedro; Ireland.
Anastasios Stamatopoulos, 3326 Second avenue; Greece.
William Novick, 2720 Brooklyn avenue; Poland.
Frederick Haddon, San Pedro; England.
Vassilios G. Pappapostolopoulos, Lankershim; Greece.

OFFICIAL DEATH LIST

Name and place of death—	Age.	Date.
AXTELL, Francis. Los Angeles	81	Sept. 2
BUDDINGER, Phillip. Los Angeles	71	Sept. 3
BUTLER, Alden. Los Angeles	65	Aug. 31
CALDWELL, Garnet. Los Angeles	21	Sept. 2
DAVIS, Frank. Los Angeles	74	Sept. 2
DU MARS, Adella. Los Angeles	72	Sept. 3
ELLINGSER, George. Los Angeles	22	Aug. 31
ENGMAN, Andrew. Los Angeles	64	Sept. 1
GROSE, Constance. Los Angeles	24	Sept. 2
HIRST, Julia. Los Angeles	50	Sept. 4
HOWARD, Russell. Los Angeles	22	Sept. 4
KENNEDY, Thomas. Los Angeles	69	Sept. 2
LEE, Helen. Los Angeles	40	Aug. 29
McCLELLAN, Myrtle. Los Angeles	27	Sept. 3
O'MELVENEY, Harvey. Los Angeles	46	Sept. 3
PARDEE, Bella. Los Angeles	46	Sept. 1
RICE, Effie. Los Angeles	53	Sept. 2
SHORT, Mary. Los Angeles	67	Aug. 31
SKINNER, Mary. Los Angeles	73	Sept. 3
WATERMAN, Alice. Los Angeles	60	Aug. 31
WHITE, Josephine. Los Angeles	67	Sept. 2
WHITTLE, Nellie. Los Angeles	68	Sept. 3
WILDRICK, James. Los Angeles	77	Sept. 3
WILLS, Joseph. Los Angeles	30	Sept. 3
WILLS, Lettie. Los Angeles	37	Sept. 3

DEATHS

With Funeral Announcements.

BADOSTIAN. September 3, Ernest, husband of Annie, father of Ernest, Jr., son of B. and Martina, brother of Bernabe of Sacramento, Martin, Frank, Peter and Mrs. Teresa Frans of Los Angeles.
Memorial mass and services will be held Monday at 10 o'clock at the Plaza Church. Flowers to be sent to 2730 North Broadway by 10 o'clock. They will be taken to the cemetery. McIntosh & Maier, directors.

BARNETT. At 936 Brett street, Inglewood, Cal., Betty Jean Barnett, beloved little daughter of Mr. and Mrs. H. N. Barnett and loving granddaughter of Mr. and Mrs. Rowland Barnett and Mr. and Mrs. C. W. Maurer of this city.
Funeral services today at 3 p.m. from the funeral parlors of W. A. Brown, 1335 South Flower street.

BEUTTNER. September 3, Mary Beuttner.
Remains in care of Reed Brothers Co.

BILBAO. September 3, Mary Bilbao, aged 24 years.
Remains at The White Company, 664 West Washington street.

BRADLEY. Services for Frances A. Bradley, late of 1238 West Thirty-eighth Place, will be held today at 2 p.m. from the Little Church of the Flowers, Forest Lawn Cemetery, under direction of the Ruppe Mortuary, 842 South Figueroa street.

BRAINERD. Edward R., aged 69 years, passed away at 3790 Valley Brink Road, Los Angeles, September 3.
Funeral services September 5, at 2 p.m., from the parlors of the Jewel City Undertaking Co., 137 North Orange, Glendale. Interment, Rosedale Cemetery.

BUDINGER. September 3, Phillip L., aged 71 years, at his late residence, 508½ Heliotrope Drive.
Services will be held today at 11 a.m. from the chapel of Edwards Brothers, 926 West Sixteenth street.

CAMPBELL. Elinor Nettle, the little seven-year-old daughter of Rev. and Mrs. Edward Campbell of Inglewood, Cal.
Funeral services will be held in the First Presbyterian Church of Inglewood, of which Rev. Campbell is pastor, Saturday, September 5, at 1 p.m. Beaver & Matson, directors.

CHAMBERS. Mrs. W. H. Chambers, aged 74 years, residence Hermosa Beach, died Friday afternoon.
Burial from Inglewood Park Cemetery chapel Saturday, 10 a.m.

COBURN. Fred, September 4.
Remains at R. C. Dellenbaugh & Co., 620 West Sixteenth street.

DAVIS. At 144 South Avenue 54, Mrs. Maria Davis, beloved mother of Mrs. Marie D. Messick and Mrs. A. P. Roughton, sister of Mrs. A. M. White of Highland Park and Thomas A. Davis of Goshen, Ind.
Funeral services at Highland Park Presbyterian Church, today, 9:30 a.m. Arthur E. Cresse, director. Interment, Goshen, Ind.

DE PREZ. September 4, Alice De Prez.
Remains in care of Reed Brothers Co.

DICKSON. September 4, at 2017 Kenwood street, Mattie M. Dickson.
Remains at Pierce Brothers, 720 West Washington street. Notice of funeral later.

ENGLE. The funeral services of S. G. Engle will be held today at 11 a.m. from the Little Church of the Flowers, Forest Lawn Cemetery. W. A. Brown, funeral director.

ENOS. The funeral of John Albert Enos will be held at Bresee Brothers' chapel, 855 Figueroa, Saturday, 1:30 p.m.

GLAVECKE. At 5615 La Mirada, September 3, Henry F. Glavecke, husband of Lydia Glavecke and father of Mrs. Bernard Schultz.
Funeral at Bresee Brothers' chapel, 855 Figueroa. Saturday, 3 p.m.

GROSE. September 2, at 4440 Lockwood, Constance J. Grose.
Private funeral services will be held Saturday morning at 11 o'clock in the chapel of Garrett Brothers, 1237 South Flower street.

HARTE. September 4, Sister Mary Dolores Harte. Solemn requiem mass at Mercy House chapel, 4060 West Washington street, Monday at 9 a.m. The White Company, directors.

HAYWARD. Frank Sydney, former secretary of Swift & Co., Chicago, passed away at his residence, 874 Oakland avenue, Pasadena, at 9 o'clock Thursday morning, September 3, after an illness of two years.
Funeral services at the Little Church of the Flowers, Forest Lawn Cemetery, Ives & Warren Co., directors. Friends kindly omit flowers.

HELM. The funeral services of Alpha George Helm III, beloved little son of Mr. and Mrs. Alpha G. Helm, Jr., will be held today at 2 p.m. at the grave in Evergreen Cemetery. W. A. Brown, funeral director.

HIRST. The funeral of Julia Garnet Hirst will be held at The White Company, 664 West Washington street, today at 10:30 a.m.

DEATHS
With Funeral Announcements.

MURCH. The funeral of Mrs. Mayme ... be held at Bresee Brothers' chapel ... urose, Saturday, 10 a.m.

NAVA. September 4, at Patton, Cal., ... Funeral services Sunday, September ... p.m., from Pierce Brothers' chapel ... Washington street.

NELSON. Frank, at County Farm, ... aged 83 years, formerly of San ... Santa Barbara.
Funeral Saturday, 10 a.m., ... Downey Funeral Parlors. Interment ... tier Heights Cemetery. Thomas L. ... neral director.

PARENT. At 1425 North Broadway, ... Sadie Violet, beloved wife of ... Funeral services Monday at 10 ... the chapel of McIntosh & Maier ... Broadway. Interment, probably ... Cal. (Redlands papers please copy.)

PETERSEN. At 919 West Avenue ... Petersen, beloved wife of Jesse ... Funeral services at Cresse's ... Interment, Chicago, Ill.

ROULO. Mrs. Josephine, late of ... ford, devoted mother of Mr. ... Funeral today, 2 p.m., at ... C. Blue Co., formerly Wilshire ... Co., 717 West Washington street.

SCOTT. Suddenly, in this city, ... Daniel A. Scott, aged 79 years ... band of Mary L. Scott and father ... Philip W. Holler, Mrs. Walter ... Mrs. Carl P. Smith, Mrs. W. C. ... city, and Mrs. Edwin F. Crum ... Remains at chapel of Robinson & ... West Sixteenth street. Funeral ...

STOFFELA. In this city, September ... Stoffela, aged 54 years, beloved ... Emma and Norma Stoffela.
Shipment to Yuma, for interment ... son & Adair.

SWITZER. Fillmore Switzer, ... the late Lottie Switzer, father ... Johnson of Berkeley, Cal., ... Switzer of Los Angeles, native ... 73 years, member of Mark ... Odd Fellows, Mark Center, O.
Remains at chapel of Ivy H. ... 1719 South Flower street. Funeral ... 3 p.m. at Odd Fellows Cemetery.

TISDALE. Of 730 South Mariposa, ... loving, daughter of Mrs. Eleanor ... Services September 5 at 2 p.m. ... Cemetery chapel. Interment, ... leum. Gus Alvarez & Moore, ...

UNIDENTIFIED BODY. At 412 ... street, received on night of August ... brown suit of clothes with blue ... B. of R. T. button and ring. ... woman, initials "R. A." below ... on left forearm. Any one ... notify phone TRinity 3074.

UVITEH. William.
Remains at parlors of Mark A. ... Notice of funeral later.

WHEELER. Mrs. Hannah D., 2150 ... Remains at Washington Undertaking ... West Washington. Funeral notice later.

WHITTLE. September 3, Nellie, beloved ... James T. Whittle, aged 68 years.
Shipment today to San Diego, ... ningham & O'Connor.

WICKLER. Harry Raymond Wickler ... North Sycamore avenue, husband ... Wickler, a member of Rob Morris ... 247, A. F. & A. M., Mizpah ... Chapter, No. 112, R.A.M., ... Coeur de Lion Commandery, No. ... Ill., and Islam Temple of San ... Services will be held Tuesday at ... the Ruppe Mortuary, 842 South ... followed by Masonic services at ... Cemetery.

WILDRICK. The funeral services of ... Wildrick will be held today at ... the Evergreen Cemetery chapel. ... funeral director.

FUNERAL NOTICE

Stanton Post, ... are requested to ... Johnson's funeral ... Whittier Boulevard, ... Saturday, September ... attend the funeral of ... comrade, Francis M. ... rete, Co. I, Ninth ... Stanton W.R.C. invited.
GEORGE W...
O. H. MENNET, Adjutant.

FUNERAL DIRECTORS

MODERATE PRICES and our friendly service ... confidence and satisfaction in those whom we serve.
REMINGTON FUNERAL ... 1139 SOUTH FLOWER STREET. TELEPHONE TUcker 3810.

RUPPE MORTUARY. Best Equipped. Oldest Established in L. A. 842 SOUTH FIGUEROA. 4300 SOUTH WESTERN.

E. CLAIR OVERHOLTZER, FORMERLY E. E. OVERHOLTZER-SON. TRinity 9979. 1720 South ...

ROBINSON & ADAIR, FORMERLY BOOTH & BOYLSON. WE. 2454—3455. 817 WEST 16TH ...

Robt. Sharp & Son. MAin ...

CEMETERIES

BEAUTIFUL HOLLYWOOD Cemetery-Mausoleum-Crematory. Convenient and Permanent. 6000 Santa Monica Boulevard. HOlly 8455. HEmpstead ...

FOREST LAWN MEMORIAL PARK. "The Cemetery Unusual." Cemetery, Mausoleum, Crematory. Every form of burial under ... "Among the Hills". Glendale Ave. & San Fernando ...

INGLEWOOD PARK CEMETERY. COLUMBARIUM, CREMATORY. Outside Los Angeles City Limits. On Redondo Boulevard.

VALHALLA MEMORIAL AND MAUSOLEUM PARKS. "THE MODERN CEMETERY FOREVER BEAUTIFUL." Hollywood Way and Valhalla Drive, ... Office, 820 Pacific Mutual Bldg. ...

OAKWOOD CEMETERY. "In the Foothills." PERMANENCY. PERPETUAL ... 816-819 SECURITY BLDG. ...

ROSEDALE CEMETERY. Crematory Vault Columbarium. 1831 West Washington. ...

SIX or twelve-grave lot, Inglewood ... cheap. Jay Hull, WE. 4351, ...

THREE or six grave lots ... Forest Lawn Cemetery for sale. ... 595525.

FLORISTS

THE ALEXANDRIA FLORISTS. HOTEL ALEXANDRIA. VA. 8061 FOR EXQUISITE FLORAL ...

THE ENCHANTED GARDEN. FI. 3340. The best in floral ... 3111 W. 6th st. near ...

Vol. XLIV.

EXPERTS ...

COL. GREEN NEW DRY LAW CHIEF

Local Army Man Named to Bay City Post

Leaves Soon for Capital to Discuss Duties

Appointee Has Brilliant Military Record

Appointment of Col. Ned M. Green, a retired army officer, as prohibition administrator of District No. 21, which embraces Northern California and Nevada, announced yesterday at Washington by Assistant Secretary of the Treasury Andrews, takes a Los Angeles business man to the headquarters at San Francisco who is widely known in military circles for his service in the United States and France during the World War, and in Cuba, the Philippines, China and Manchuria.

Col. Green, who is 47 years of age, is president of the Home Foundation Company and the Protective Building and Loan Association here.

He lives at the Los Angeles Athletic Club and expects to leave for Washington next week to confer with Secretary Andrews regarding the work. He plans to assume his duties in the San Francisco office, if he accepts the appointment, by October 1.

NO DEFINITE PLANS

"I am going to Washington to confer with Secretary Andrews next week regarding the appointment," Col. Green said yesterday. "As the notification of my selection came unexpectedly I have not fully decided on my acceptance. That is the reason for my request for a conference at Washington on the ...th inst. I think, however, there will be little doubt but that I will accept it."

Col. Green stated he has no definite plans for the reorganization of the district, except that stress will be laid on the development of a good department of information. "On my trip east I expect to look for a good man, an expert in gathering in information, either a former member of the intelligence service of the Army or a trained investigator or detective. ... will probably be the latter, as ... undoubtedly will be better prepared to cope with this class of work. This does not mean that I am slighting California, for if such a man with the right qualifications can be found here, well and good."

TO RETAIN FORCE

Col. Green also declared that the present prohibition force will be retained—that is, those whose records are good. New blood will be installed to take the places of those who have failed to make the grade, he said. All plans hinge on the district survey when he assumes office, he said.

Prior to leaving for France during the World War, Col. Green was in charge of musketry and machine-gun instruction of the Eighth Division at Camp Fremont. As holder of the distinguished marksman's medal, the highest award in the Army for individual shooting, he is considered an expert in rifle and pistol instruction. He was a member of both the Army and national rifle and pistol teams in 1920, and was captain of the victorious United States Infantry team of 1920.

At Brest, France, Col. Green's record as provost marshal for training of the military police gained him such fame that he was transferred to Paris to reorganize and train the police there. In Paris he was in charge of the patrols division of the provost marshal office commanding all police in that city. He holds the Order of the Black Star awarded by the French government for his work.

CITED FOR BRAVERY

Col. Green entered the Army in 1898, the day war was declared with Spain, and retired in 1922. He served throughout the Cuban campaign with the Sixteenth Infantry and received special commendations in special orders issued by Gen. N. A. Miles for "conspicuous courage at San Juan Hill." He was recommended for the ...

(Continued on Page 2, Column 2)

Foot and Mouth Epidemic Again Hits Texas H...

[BY A. P. NIGHT WIRE]

HOUSTON (Tex.) ... Foot-and-mouth disease ... ken out anew in Texas ... in Galveston territory ... break came just as the ... thorities in charge of ... eradication campaign ... completed the slaughter ... of approximately 8000 ... result of an outbreak ... early in August.

Following the fresh ... quarantined area was ... include all of Galveston ... and that part of Brazoria ... east of the Brazos River ... closed area was extended ... Chocolate Bayou.

CATS HAVE FISH ...

PHILADELPHIA, ... More than twenty cats ... at an unexpected feast ... two barrels of fish ... rear of a wagon fell ... Several hundred fish ... over the pavement ... the neighborhood ... hand. The party ... 5:30 a.m.

TWO LOST WITH ...

[BY CABLE AND ASSOCIATED ...]

GRAVESEND (Eng.) ... The British steamer ... erated by Baron ... sunk after being in ... the tanker Acasta ... of the Pennant and ... drowned. The crew ...

OUSTED CO...

Charles A. De Coo

Southern California Interests.

Editorials---News---Business---Society---The Drama.

The Times
LOS ANGELES

Vol. XLIV. SATURDAY MORNING, SEPTEMBER 5, 1925. —PART II. 16 PAGES. POPULATION By the Federal Census—(1920)— 576,673 By the City Directory—(1925)—1,196,544

EXPERTS ARE JUBILANT AT MARVELS OF RADIO EXPOSITION

COL. GREEN NEW DRY LAW CHIEF

Local Army Man Named to Bay City Post

Leaves Soon for Capital to Discuss Duties

Appointee Has Brilliant Military Record

Appointment of Col. Ned M. Green, a retired army officer, as prohibition administrator of District No. 21, which embraces Southern California and Nevada, announced yesterday, at Washington by Assistant Secretary of the Treasury Andrews, takes a Los Angeles business man to the headquarters at San Francisco who is widely known in military circles for his service in the United States and France during the World War, and in Cuba, the Philippines, China and Manchuria.

Col. Green, who is 47 years of age, is president of the Home Indemnity Company and the Pro-gressive Building and Loan Association here.

He lives at the Los Angeles Athletic Club and expects to leave for Washington next week to confer with Secretary Andrews regarding his work. He plans to assume his duties in the San Francisco office, if he accepts the appointment, by letter.

TO DEFINITE PLANS

"I am going to Washington to confer with Secretary Andrews next week regarding the appointment," Col. Green said yesterday. "As the question of my selection came unexpectedly I have not fully decided on my acceptance. That is the reason for my request for a conference at Washington on the matter. I think, however, there will be little doubt but that I will accept it.

Col. Green stated he has no definite plans for the reorganization of the district, except that stress will be laid on the development of the educational department of information. "On my trip east I expect to look for a good man, an expert gatherer of information, either a former member of the intelligence service of the Army or a good investigator or detective. I will probably be the latter, as I undoubtedly will be better prepared to cope with this class of work. This does not mean that I will be fighting California, for if such a man with the right qualifications can be found here, well and good."

TO RETAIN FORCE

Col. Green also declared that the present prohibition force will be retained—that is, those whose records are good. New blood will be injected to take the places of those who have failed to make the grade, he said. All plans hinge on the district survey when he assumes office, he said.

Prior to leaving for France during the World War, Col. Green was in charge of musketry and machine gun instruction of the Eighth Division at Camp Fremont. As one of the distinguished marksmen, the highest award in the Army for individual shooting, he is considered an expert in rifle and pistol instruction. He was a member of both the Army and Navy rifle and pistol teams in 1919, and was captain of the victorious United States Infantry team of 1920.

In France, Col. Green's duties as provost marshal for the A. E. F. headquarters of the military police gained such fame that he was ordered to Paris to reorganize and train the police there. In 1919 he was in charge of the police division of the provost marshal's office commanding all police in the city. He holds the Order of the Black Star awarded by the French government for his work.

DECORATED FOR BRAVERY

Col. Green entered the Army in 1898, the day war was declared with Spain, and retired in 1922. He served throughout the Cuban campaign with the Sixteenth Infantry and received special commendations in special orders issued by Gen. N. A. Miles for "conspicuous courage at San Juan Hill." He also was recommended for the Medal of Honor.

Continued on Page 2, Column 2)

ARMY MAN GETS PROHIBITION POST

Col. Ned M. Green

CONFERENCE ON SHIPPING HELD TODAY

United States Chamber of Commerce Representatives Will Meet Here

Many business men of Southern California, Arizona and Southern Nevada will meet here today with representatives of the United States Chamber of Commerce in a merchant marine conference. The meeting will take place in the Chamber of Commerce Building at 10 a.m. A number of prominent business men will have luncheon with the representatives at noon, under auspices of the local chamber's directors.

"A comprehensive plan for extending the nation's foreign trade and improving the merchant marine is being developed by the national organization and it is taking into consideration Los Angeles Harbor as one of the greatest seaports in the country.

C. A. James, head of the local organization's marine department, will propose that interest rates be lowered to shipbuilders, in order to stimulate greater activities along this line here.

The representatives of the United States chamber are A. B. Barber, manager of the body's transportation and communication department; Elmer Murphy, publicity director; J. Howland Gardner and A. B. Garges. They come here from San Francisco, where they conducted a similar meeting yesterday and will go to Salt Lake City to hold another meeting Tuesday. Meetings already have been held in Portland, Seattle and Tacoma.

Driverless Auto Kills Woman in Mountain Crash

By a "Times" Staff Correspondent

SANTA MONICA, Sept. 4.—Crashing down the side of Mt. Baldy, a driverless automobile fatally injured Mrs. Alfred A. Buck, wife of Police Sergeant Buck of Santa Monica, this afternoon. Mrs. Buck was walking on a mountain road when the car, which was parked above, broke loose and toppled down upon her.

Both legs were broken and her body was badly crushed. She was rushed to a near-by hospital, where she died. Sergt. Buck left immediately for Mt. Baldy. An inquest will be conducted tomorrow.

GENERAL CUT IN GASOLINE PRICE

All Except Standard Follow Pan-American Action

Motor Fuel 16 1-2 Cents After 2-Cent Reduction

Doheny Explains Reason of Surprise Slash

Sixteen and one-half cents per gallon was practically the universal price of gasoline in Los Angeles, Long Beach and surrounding cities last night, as a result of the price reduction of the Pan American Petroleum Company yesterday morning. During the day the Pan American price was met by the Union Oil Company, Shell company and Richfield Oil Company, the principal distributors of gasoline in Los Angeles, and by practically all the smaller dealers.

The Standard Oil Company was the only large gasoline distributor which last night had not met the Pan American reduction, and it was reported in oil circles that the Standard probably will meet the cut today.

The Union Oil Company was the first large distributor to follow the Pan American lead. All Union oil stations in this district received orders to cut the price 2 cents a gallon, soon after the Pan American action became known. The Shell company was next, putting the new rate into effect at 5 p.m. yesterday.

L. P. St. Clair, vice-president of the Union Oil Company, in charge of sales and distribution in announcing the cut yesterday, said: "The policy of the Union Oil Company of California is to meet competition, where and as we find it. The present price reduction is entirely local; and does not affect the territory outside the metropolitan area of Los Angeles and its immediate vicinity. At present it does not appear that there will be any change in the situation outside of Los Angeles, at least in the immediate future. Meantime, we will pursue our policy of meeting competition as we find it."

SURPRISES MARKET

Local sales officials of the Shell company received no orders to change their price until late yesterday afternoon, and the change was put into effect immediately.

The Richfield cut followed a conference of executives and sales officials of the company which occupied a considerable portion of the day.

The action of the Pan American in taking the initiative in price reduction was a surprise to local gasoline marketers. In the past the Standard Oil Company has usually taken the lead in such matters. The most notable exception to this rule occurred last spring when a price-war was started, which lasted nearly a week. At that time the Union Oil Company precipitated matters by announcing a discount on coupon books which policy was followed by other companies.

The war ended when the Richfield Oil Company, the leading independent, cut its price on sales at all its stations, the result being the early elimination of the coupon book discount, and a restoration of the old price of 18½ cents a gallon, which has since prevailed.

STATEMENT ISSUED

The following statement, discussing the reasons underlying the Pan American's price reduction, was issued yesterday by E. L. Doheny, head of the Pan American interests:

"The reduction of two cents in the price of gasoline from 18½ to 16½ cents is a more substantial reduction than is apparent from a mere consideration of the figures. It really means a reduction of two cents in the net profit to the refinery because the cost of manufacture, delivery to distributing stations, retail costs and State tax remain unchanged, and the difference between the sum of all these costs and the sales price represents the profit.

"Consequently, the reduction of 2 cents may mean, with some refineries and with some grades

(Continued on Page 2, Column 1)

Telepix Demonstrated at Radio Exhibition

Photos by Wire in Action

Left to right—Mrs. M. Leonard, Mrs. M. Raphael, Mrs. George F. Hall, Joe Mountain and Mrs. E. L. Jones in P. & A. booth.

NEW WATER FOR CITY SOON

Colossal Filtration and Development Program Pushed to Completion on Los Angeles River

[Full Page of Picture on Page 3, Part I.]

Out where the Los Angeles River winds through the northern section of Griffith Park, the Municipal Water Bureau, under the direction of Chief Engineer William Mulholland is pushing to completion a colossal water development and filtration program which, in almost any other city in the nation, would be hailed as a project of stupendous magnitude and importance.

For six months, however, the Municipal Water Bureau has been proceeding quietly and rapidly with its task—all as a part of its routine work of protecting and safeguarding the city's water supply.

TWO-FOLD PURPOSE

The Los Angeles River project is two-fold in its purposes. First, it will greatly increase the city's available water supply. Second, it will provide a perfect filtration and purification system for all water obtained from this source.

A huge filtration gallery extending under the bed of the river for a distance of more than one mile is being installed as a part of the program. With this system completed, every drop of water served in the north, northeast, east and central sections of the city will be the purest, clearest, filtered water obtainable. It will be filtered through the deep gravel beds under the river, picked up in the huge concrete pipe line being installed in these gravel beds and served directly to the consumers.

The new filtration system connects directly with an existing infiltration line that has been in operation under the river for many years.

WELLS ARE SUNK

In addition to the installation of the filtration system, the Water Bureau is engaged in the sinking of a battery of wells along the banks of the river. The wells will draw the water directly out of the gravel after it slowly has filtered its way for miles down the course of the stream under the river bed.

The project, it is expected, will be completed in a short time. When finished, 65,000,000 gallons of water will be delivered each day into the city's distributing system by the wells and the infiltration system. This is enough water to meet the requirements of more than 500,000 persons, it is pointed out.

Jury Convicts Auto Driver of Recklessness

Fred G. Heegel of 200 1-3 West Fifty-fifth street, yesterday was found guilty by a jury in Police Judge Bullock's court, of reckless driving. He will be sentenced today. On July 18, it was charged, Heegel struck down Mrs. Josephine Graham of 137 West Fifty-fifth street, hurting her severely.

The case was called four days ago and two policemen were sent to ask Mrs. Graham to come to court as a witness. When they appeared she became hysterical and fainted; a fire department inhalator revived her after she apparently had been dead some minutes.

KIWANIS TO HEAR AUTHOR

The Wednesday noonday luncheon of the Los Angeles Kiwanis Club will be held at the Biltmore with Walter Barber, secretary of the Long Beach Kiwanis Club, as the speaker. Mr. Barber is known throughout Kiwanis as the author of the words "To Hail Kiwanis." He is just back from the district conference at Reno. There will be special community singing led by Hugo Kirchhofer.

TODAYS BIBLE TEXT

THE PEACE OF GOD, which passeth all understanding, shall keep your heart and minds through Christ Jesus.—Philippians iv:7.

Publicity Man Hunted by Wife to Support Son

Edward Andrew Barrymore, said to be a publicity man for the Long Beach Chamber of Commerce, has disappeared from his home at 2525 East Tenth street, Long Beach, according to a report received yesterday by Dep. Dist.-Atty. Florence Woodhead.

Information regarding Barrymore's asserted disappearance was given by his wife, Mrs. Beatrice Barrymore, to Miss Woodhead, who issued a complaint charging Barrymore with failure to provide for his 7-year-old son. Mrs. Barrymore told Miss Woodhead, according to the latter, that she was to meet her husband last Tuesday at an appointed place, but that he failed to appear. She has not seen anything of him since, it was said.

Mrs. Barrymore told the deputy she was left practically destitute.

FAST TRAIN PLEAS HEARD

Interstate Commerce Secretary Takes Up Schedule Situation During Mission to City

Santa Fe railroad matters under jurisdiction of the Interstate Commerce Commission were discussed at a lengthy conference of officials of that road with George B. McGinty, secretary of the Federal body yesterday.

Further conferences and ones with officials of the Union Pacific and Southern Pacific lines, it was learned, are to follow before McGinty leaves next week. He said he is not yet ready to disclose the nature of his mission, except that it was to procure information on "the general situation here."

Faster train service demanded of the transcontinental roads by Los Angeles is being looked into by the Federal executive "but no more than anything else," he cautioned. He said he was "summoned here by certain interests" but declined to state what those interests are.

REALTY BOARD AIDS

The Los Angeles Realty Board yesterday pledged assistance to the time-shortening movement in resolutions which read:

"Whereas it has been pointed out that the running time of passenger trains from Chicago to Los Angeles can be reduced from ten to twelve hours without difficulty on the part of the railroads, and,

"Whereas it is a recognized fact that the full development of this city and district cannot be realized under the existing train schedules, and,

"Whereas the press and numerous civic and municipal organizations have instituted a vigorous campaign to bring about a shorter schedule, therefore be it,

"Resolved that we, the board of governors of the Los Angeles Realty Board, in regular session assembled do hereby pledge our assistance to this campaign, and urge upon all the members of the board a like course."

TOURIST HELP SEEN

Sixty-hour train schedules from Broadway, New York, to Broadway, Los Angeles, ought to be put into effect to enable the Pacific Coast to get its fair share of tourist travel, in the opinion of John H. Perry of New York, president of the American Press Association, and former corporation attorney.

Mr. Perry, who arrived at the Biltmore yesterday, is on the West Coast in the interests of the organization of which he is the head, which supplies 8000 of the smaller newspapers throughout the country with a miscellany of features and other material.

"During the first part of every year 1,000,000 travelers on the east coast embark for Europe, where it is estimated they spend $5,000,000,000 annually," said Mr. Perry. "There is no reason except the ex-

(Continued on Page 2, Column 3)

AFFILIATION WITH CHEST AIDS 'ARMY'

Salvation Organization is Increasing Scope Under Community Plan

Improvement in three specific departments, since affiliation with the Community Chest is reported by Brig. C. R. Boyd, head of the Salvation Army of Los Angeles.

In a resume of the work accomplished during the organization's affiliation with the chest, Brig. Boyd stated that 20,000 quarts of milk were distributed among tubercular and undernourished children within the last two months; a new family relief department has been established in Wilmington, and the rescue and maternity home is caring for twice the number of cases ever cared for before.

According to Brig. Boyd, there has been a greater demand upon the Salvation Army within the last year than in previous years, due to industrial depression, but the Community Chest has enabled them to meet these demands successfully.

From November 9 to 18 the Community Chest will have its second annual appeal. Citizens of Los Angeles at that time will be asked to increase their subscriptions so that the Salvation Army and other agencies of the chest can meet the increased social service needs of the city.

DEALERS ENJOY SHOW PREVIEW

Every Known Transmission Device Seen

Display Best Ever Made on Pacific Coast

Official Public Opening This Afternoon

FACTS ABOUT THE RADIO SHOW

The third annual National Radio Exposition opens today at 2:30 p.m. in the Ambassador Auditorium. Continues daily through the 12th inst., from 2:30 to 11 p.m., Sunday included.

Given under the auspices of the Radio Trade Associations of Southern California.

Purpose is to display the latest in radio, and many new discoveries will be on exhibition.

There are 265 firms exhibiting. Total outlay of equipment estimated at $750,000, exclusive of decorations. Exposition covers 40,000 square feet of display space.

Free programs daily 1 to 2:30 p.m. in Ambassador Theater where audience will receive free tickets to exposition.

Regular admission is 50 cents. Half-price tickets may be secured from radio dealers, who have taken 500,000 for distribution.

Listen-in from 3 to 4 p.m. daily when Station KRCA at the exposition converses with United States Army airplanes flying over the city.

A modern Aladdin rubber his lamp last night and a genie swung open the doors of the marvelous palace of voices ushering in the preview to the trade of the third annual National Radio Exposition in the Ambassador auditorium.

Sharply at 8 p.m. the huge spectacle, where new wonders of voice transmission for the first time were revealed, and every known device of radio from the smallest to the largest set was on display, was thrown open for the exclusive inspection of retail radio men, wholesalers, jobbers and manufacturers as an introduction to the official public opening which comes today at 2:30 p.m.

While radio is the everyday life of the men who attended the exposition last night, comment on every hand expressed the single conclusion that the magnitude and effect of the exposition were far beyong expectation. Praise of what the Radio Trade Associations of Southern California have done was shouted across the huge auditorium more than once last night.

The exposition is the largest ever produced on the Pacific Coast, and is only next in size to the recent shows at New York and Chicago. In all there are 265 firms, representing every section of Southern California and portions of Arizona.

Among the features which are to be exhibited at the exposition for the first time and which particularly attracted the attention of the tradesmen last night was the huge naval radio compass, erected over the entryway to the auditorium. It was characterized as the new eye of the Navy, a device by which accurate locations of any object at sea can be determined.

Telepix, the remarkable machine by which photographs are wired across the continent, was given its first public showing last night, and much interest was aroused as the first pictures direct from New

(Continued on Page 16, Column 6)

The Lancer

by Harry Carr

WASHINGTON, Sept. 4.—Some kind of a convention is in session here.

They are the funniest-looking people I ever saw. They are loaded down with badges until they sag.

One of the delegates was in a cafe with his wife. She was a very large and somewhat terrifying lady. Her jaw stuck out like the front end of a bull dog. Over one eye she had cocked a funny little "bonnet" of the vintage of 1895. Draped over her ample shoulders were strings of bright red beads. They made her look like a granite mountain covered with holly berries.

Her husband was a little shriveled-up shrimp with two big buck teeth. He marched on ahead. When she hesitated en route, he turned around and growled: "Come on here. Wha's a matter with you anyhow." And she leaped like a scared horse.

Marching out he gave me a look of understanding as if to say: "Tha's a way to have 'em trained."

CAPT. HOWARD ANGUS

Capt. Howard Angus was formerly a sporting writer on The Times in Los Angeles. After the World War he stayed in the Army and was detailed to the General Staff.

Angus was regarded as one of the most promising of the younger Army officers. Now he has resigned to go with his former chief, Gen. Harbord, into a big job in the Radio Corporation of America.

Many other young officers of high ability are likely to follow his example. The reduction in the size of the Army makes it an almost hopeless career. Angus would probably have waited fifteen years for promotion to the rank of major.

TYING EXPERTS' HANDS

Both the Army and Navy officers tell me that they could get along with the reduced appropriations if Congress would let them alone. The only sane way of handling war expenses would be to vote the Army and Navy lump sums to be spent as they see fit. As it is, the expert war engineers haven't as much authority as Congressmen who have barely learned the difference between a corporal and a machine gun; and so regard themselves as final authorities on extremely technical subjects.

A LOS ANGELES DANCER

Florence O'Denishawn is a charming and beautiful Los Angeles girl whose real name is something quite different.

She has become one of the great dancers of the world. She is now in Washington with the most charming vaudeville act I think I have ever seen. It is redolent with youth and charm and originality. I have never seen anything in the least like it before.

FAT RELICS

Vaudeville is going to ruin if the producers don't stop having so many fat old women—veterans of faded glory—on the bills.

All of us grow old; and many of us grow fat; but we do not expect to have people pay money to look at us. The movies and the stage are places for the pride and glory of youth and beauty.

THE HOODOO BILL

William Atherton Dupuy is of the United States Bureau of Efficiency. He has had a grand inspiration. He has found a way to take the hoodoo out of the dreaded two-dollar bill.

The refusal of the people of this country to use $2 bills because they are supposed to be jinxed has become a serious embarrassment to the Treasury.

Mr. Dupuy digs into history; and discovers the reason for this superstition. The immediate ancestor of the $2 bill was the Spanish piece-of-thirteen; hence was regarded as unlucky by the pirates of the Caribbean. Mr. Dupuy now assures us that the change in the value of coinage long since made the $2 bill a piece-of-sixteen. So we are safe in using them—even without tearing off the corner as the darkies do.

NO UNIFORMS

Washington is a city of army and navy officers; yet not a uniform is to be seen.

At the Navy Department, wearing uniforms is expressly forbidden. At army head-

(Continued on Page 2, Column 2)

THE SINNER'S SONNET

By E. D. CAHN

(Copyright, 1925)

I know the tiresome voice and the harsh one that grates.
The voice of complaint and of reason, the sharp tones
Of conscience and the edgy speech of people who don't
Like me any more than I like them. The flat voice of
Indifference and the tired tones of displeasure, the
Throbbing cadence of expectation, the singing syllables
Of pleasure and the lilt of love are all known to me
By experience or description. I know the voice of the
Press, the city and the sea. I have listened to the
Drones of teachers and preachers. I have heard gulls
Call and eagles scream and ravens croak. I have listened
Sometimes to the voice of the tempter, but the one I like
To hear the best at all times, night or day, is the voice
That calls me to my meals.

OUSTED COMMISSIONER WEDS AGAIN

Charles A. De Coo

Marriage Comes as Surprise to Friends Here

Charles A. De Coo, former police commissioner, who was ousted from office in 1923 after a grand jury investigation into his official conduct and divorced by his wife, Lydia De Coo, a few months thereafter, has been married again in New York, it was revealed yesterday.

The bride is Katharine T. Shea, a chiropractor of this city, formerly employed in a confidential position by Mr. De Coo in his lumber business. They were married on August 22, last, at St. Joseph's Chapel, Bronx, N. Y., but the marriage did not become public until the receipt of a wedding announcement here. This added that the newlyweds will be at home at 1929 La France avenue, South Pasadena, after January 1.

The bride, who is near Mr. De Coo's own age of 57 years, according to friends, is the daughter of Mrs. Thomas Wilson of 336 Lenox avenue, New York. She was grad-

(Continued on Page 2, Column 2)

Mrs. Katharine Shea De Coo

Foot and Mouth Epidemic Again Hits Texas Herds

[BY A. P. NIGHT WIRE]

HOUSTON (Tex.), Sept. Foot-and-mouth disease has broken out anew in Texas, this time in Galveston territory. The outbreak came just as the Federal authorities in charge of the cattle eradication campaign had just completed the slaughter of a herd of approximately 5000 cattle as a result of an outbreak here early in August.

Following the fresh infection the quarantined area was extended to include all of Galveston County and that part of Brazoria County east of the Brazos River, where the closed area was extended to Chocolate Bayou.

CATS HAVE FISH FEAST

PHILADELPHIA, Sept. More than twenty cats were treated at an unexpected feast here when two barrels of fish carried in the rear of a wagon fell to the pavement. Several hundred fish were scattered over the pavement. Every cat in the neighborhood soon was on hand. The party broke up at 5:30 a.m.

TWO LOST WITH STEAMER

[BY CABLE AND ASSOCIATED PRESS]

GRAVESEND (Eng.), Sept. The British steamer Penrose, operated by Baron Penrose, was sunk after being in collision with the tanker Acasta. The crew of the Pennant and his wife were drowned. The crew was saved.

DEATHS
With Funeral Announcements.

MURCH. The funeral of Mrs. Maryee Murch will be held at Pierce Brothers' chapel, 323 Bonnie, Saturday, 10 a.m.

NAVA, September 4, at Patton, Cal., Samuel Nava. Funeral services Sunday, September 6, at 2 p.m., from Pierce Brothers' chapel, 720 East Washington street.

NELSON. Frank, at County Farm, September 3, aged 83 years, formerly of San Francisco and Santa Barbara. Funeral Saturday, 10 a.m., September 5, at Downey Funeral Parlors. Interment at Rose Hills Memorial Park. Whittier Heights Cemetery. Thomas L. Miller, funeral director.

PARENT. At 1425 North Broadway, September 4, Stella Violet, beloved wife of Gregory G. Parent. Funeral services Monday at 10:30 o'clock, at the chapel of McKenzie & Meyer, 2020 South Broadway. Interment, probably at Redlands, Cal. (Redlands papers please copy.)

PETERSEN. At 816 West Avenue 40, Esther S. Petersen, beloved wife of Jesse N. Petersen. Funeral services at Crowe's, today, 2 p.m. Interment, Chicago, Ill.

ROULO. Mrs. Josephine, late of 924 North Alpine, devoted mother of Mr. R. F. Volpe. Funeral today, 2 p.m., at chapel of Home of Peace, Co., formerly Wilshire Undertaking Co., 715 West Washington street.

SCOTT. Suddenly, in this city, September 4, 1925, Daniel A. Scott, aged 70 years, beloved husband of Mary L. Scott and father of Mrs. Phillip W. Hotler, Mrs. Walter L. Wood, Mrs. Carl P. Smith, Mrs. W. C. Tetsch of this city, and Mrs. Edwin P. Crum of Whittier. Remains at chapel of Robinson & Adair, 937 West Sixteenth street. Funeral notice later.

STOFFELA. In this city, September 3, 1925, Ann Stoffela, aged 54 years, beloved mother of John Ranna and Norma Stoffela. Shipment to Yuma, for interment, by Robinson & Adair.

SWITZER. Pilsmore Switzer, loving husband of the late Lottie Switzer, father of Mrs. Fred Johnson of Berkeley, Cal., and Charles J. Switzer of Los Angeles, native of Ohio, aged 74 years, member of Mark Cenzar Lodge of Odd Fellows, Mark Center, O. Remains at chapel of Ivy H. Overholtzer, 1719 South Flower street. Funeral Saturday at 2 p.m. at Odd Fellows Cemetery.

TINDALE. Of 720 South Mariposa, Ozella Tindale, loving daughter of Mrs. Eleanor Jones. Services September 5 at 2 p.m. at Hollywood Cemetery chapel. Interment, Hollywood Memorial. Gus Alvarez & Moore, directors.

UNIDENTIFIED BODY. At 412 North Main street, received on night of August 31, suffered cuts of clothes with blue pin stripe and K. of P. T. button and ring. Figure of man, initials "R. A." below knee, scar on left forearm. Any one identifying, please notify phone THinity 3974.

UVITEH, William. Remains at Sawtelle & Mark A. Pierce Co. Notice of funeral later.

WHEELER, Mrs. Hannah D., 2166 Estrella avenue. Remains at Washington Undertaking Co., 1 West Washington. Funeral notice later.

WHITTLE, September 3, Nellie, beloved wife of James T. Whittle, aged 59 years. Shipment today to San Diego, Cal., by Robinson & O'Connor.

WICKLER. Harry Raymond Wickler, late of the North Sycamore avenue, husband of Ina Wickler, a member of Rob Morris Lodge, F. & A. M., Mineola, Ill.; Rob Morris Chapter, No. 112, R.A.M., National Council de Lion Commandery, No. 43, El Rey Ill., and Islam Temple of San Francisco. Services will be held Tuesday at 2 p.m. in the Rempe Mortuary, 942 South Figueroa, followed by Masonic services at Forest Lawn Cemetery.

WILDRICK. The funeral services of James Alexander Wildrick will be held today at 2 p.m. at the Sherman Cemetery chapel. W. A. Hunt, funeral director.

FUNERAL NOTICE

Stanton Post, attention! You are requested to assemble at Johnson's funeral parlor, 1100 Whittier Boulevard, at 1:30 p.m. Saturday, September 5, 1925, to attend the funeral of our late comrade, Francis M. Aster, Co. I, Ninth Iowa Infantry. Stanton W.R.C. invited.

GEORGE WETHERS, Commander.
O. H. MENNET, Adjutant.

FUNERAL DIRECTORS

MODERATE PRICES and our friendly service inspire confidence and satisfaction in those whom we serve.
REMINGTON FUNERAL HOME
1139 SOUTH FLOWER STREET.
TELEPHONE WEst 8316.

RUPPE MORTUARY
East Boulevard—Oldest Established in Los Angeles
401 SOUTH FIGUEROA. MAin 6200
6200 SOUTH WESTERN. Univ. 6

E. CLAIR OVERHOLTZER
FORMERLY
E. E. OVERHOLTZER-SONS
THirdy 9979. 1238 South Hope

ROBINSON & ADAIR, INC.
FORMERLY BOOTH & BOTLOW CO.
WE. 3434—3435. 937 WEST 16TH ST.

Robt. Sharp & Son. MAin 8

CEMETERIES

BEAUTIFUL HOLLYWOOD
Cemetery—Mausoleum—Crematory
Convenient and Permanent
6000 Santa Monica Boulevard
HOlly 8455. HEmpstead 1

FOREST LAWN MEMORIAL-PARK
"The Cemetery Unusual"
Cemetery, Mausoleum, Crematory
Every form "Among the Hills"
Glendale Ave. & San Fernando Rd.

INGLEWOOD PARK CEMETERY
COLUMBARIUM CREMATORY
Outside Los Angeles City Limits
On Beautiful Boulevard

VALHALLA MEMORIAL AND MAUSOLEUM PARKS
"THE MODERN CEMETERY"
FOREVER BEAUTIFUL
Hollywood Way and Valhalla Drive, Burbank
Office, 420 Pacific Mutual Bldg. Phone 10

OAKWOOD CEMETERY
"In the Foothills"
PERMANENCE. PERPETUAL CARE.
810-819 SECURITY BLDG. VA. 1

ROSEDALE CEMETERY
Crematory Vault Columbarium
1831 West Washington. ARl.

SIX or twelve-seats car, Inglewood Park; Jay Hall, WE. 4301, 1902 E. 9th.

THREE or six crypts into tomb at Forest Lawn Cemetery for sale. Sacrifice. 1855018.

FLORISTS

THE ALEXANDRIA FLORIST
HOTEL ALEXANDRIA
VA. 5201 FOR EXQUISITE FLORAL DESIGNS

THE ENCHANTED GARDEN
Ft. 8th. The best in floral art at 3311 W. 6th st. near Western.

HUNDREDS WILL ATTEND JUBILEE

Southland Sending Large Delegation North

Liner City of Los Angeles to Sail on Monday

Civic and Business Leaders on Passenger List

With the exception of the inaugural trip to Hawaii made three years ago by the liner City of Los Angeles, the most representative body of Southland officials and business men to leave this harbor on any one vessel will sail on this steamship Monday, next, at midnight for San Francisco to unite with the people of the bay cities in celebrating the seventy-fifth anniversary of California's Statehood Wednesday, Admission Day, according to R. F. Cullen, general passenger agent of the Los Angeles Steamship Company.

Included in a total passenger list which already numbers more than 300 and which will be headed by Mayor Cryer and a number of civic and harbor officials with a police escort and a fifty-piece band of the fire department of Los Angeles, reservations are being arranged for prominent bankers and business men of the Southland, among whom are: Henry M. Robinson, president of the First National Bank; J. Dabney Day, president of the Citizens' National Bank; Joseph Sartori, president Security Trust and Savings Bank; Irving Hellman, president Hellman Trust and Savings Bank; W. I. Hollingsworth, R. W. Pridham, president Los Angeles Chamber of Commerce; G. G. Young, E. A. Dickson, Harry Chandler, Dr. Barham, Jack Jevne and officials of the steamship company, including Fred L. Baker, president and Ralph J. Chandler, general manager.

Arrangements have been made with the Pacific Electric for two special trains to take those passengers who wish to go by that line from the depot at Sixth and Main streets to the dockside at Wilmington on Monday evening. The first train will leave at 7 p.m. and the second train at 10 p.m. Passengers having tickets for the trip will be allowed to board the vessel at 9 p.m. She will sail at midnight and after lying for the day and evening of Wednesday at her dock in San Francisco so that the passengers may participate in the Jubilee celebrations she will sail again from San Francisco at 2 a.m. Thursday to dock again at Wilmington early on Friday morning.

GLEE CLUB TO SING AT WESTLAKE PARK

Stationed at various points along the shores of the lake, the Elks' Glee Club and several bands will co-operate in musical numbers next Wednesday evening at the civic celebration of California's Diamond Jubilee in Westlake Park.

Plans for the entertainment, which begins in the afternoon, were made at a conference yesterday between representatives of the Park Commission, the Elks and the American Legion.

Brief addresses will be made by Senator Louis H. Roseberry and Sylvester L. Weaver. Joseph Ford, representing the Native Sons of the Golden West, will present a Bear Flag to the Elks' Lodge.

WORKMAN URGES HOLIDAY OBSERVANCE

Acting Mayor Workman yesterday issued a proclamation calling attention to the celebration next week in San Francisco of the seventy-fifth anniversary of the admission of California to the Union and he urged that those people of Los Angeles who can attend the celebration in the northern city to do so to assist in paying tribute to the importance and greatness of California.

GENERAL CUT IN GASOLINE PRICE

(Continued from First Page)

of oil, a sacrifice of nearly 100 per cent of the profit. With the best appointed refinery and the most economical grade of crude oil secured at the present market price, it means a sacrifice of more than 50 per cent of the profit. This is information that the general public may not have, but to which it is entitled.

"California is favored by being a locality where more petroleum is being produced than is necessary to supply current consumption. The surplus is either stored or sent to the eastern market.

"The coming winter season is one of minimum consumption of motor fuel. During that period lower prices usually obtain in the Eastern States. This year the lower prices of the eastern market have arrived earlier than usual because of considerable shipments from California. Consequently it seems to us that the time has arrived when California consumers of petroleum products should share in the lower prices which at this season obtain in the East."

More women are employed as stenographers and typists than in any other gainful occupation.

QUAKE DRIVE QUOTAS SENT

Whittier, Riverside and Sierra Madre Over Top as Relief Campaign Shows Results

Intensified effort in the Santa Barbara emergency relief fund campaign is beginning to show results in reports that tell of one community and organization after another going over the top.

Whittier was the first, its report reaching Chamber of Commerce headquarters on Thursday. Yesterday Riverside county reported that its full quota of $15,800 had been raised. Riverside city's quota of $7795 was completed on Thursday. The city then decided to help out the county committee, with the result that the total amount for city and county was raised by yesterday afternoon.

Hardly had the report from Riverside been received, when the Chamber of Commerce of Sierra Madre reported that its quota of $1200 had been oversubscribed to the amount of $24.

THEATER TAKES LEAD

The Chamber of Commerce of Venice sent in its second installment of contributions amounting to $500. The first installment from Venice, which came a few days ago, was also for $500, and the report concluded with the assurance that this city hopes to reach its goal on Labor Day.

Grauman's Egyptian Theater in Hollywood is the first theater to report 100 per cent contributions from the members of its organization. In its report it was stated that the total amount collected by the Egyptian was $1250. An intensive drive for funds, supervised by Joseph M. Schenck, is being carried on in the motion-picture and theatrical world of Southern California.

Responding to the suggestion of Campaign Manager Morris that all who have made pledges forward the money at the earliest possible moment to meet the urgent needs in Santa Barbara, James B. Duffy, general passenger agent of the Santa Fe, yesterday forwarded a check for $3750 direct to the Santa Barbara committee. This sum is one-half of the contribution of $7500 recently made to the fund by the Santa Fe, the other half being credited on San Francisco's quota.

A report received by Manager Morris from Santa Barbara yesterday morning stated that the total amount received by the committee there up to Thursday night was $237,932. The report added that the committee had received $7111 on Thursday, all but $100 of which was contributed from Southern California. The list of communities from which contributions had been received direct were set out in the report as follows:

Ontario, $2500; San Bernardino, $468; Highlands, $639; Redlands, $352; Colton, $760; Sherman, $56; Glenwood, $46; Huntington Park, $1790. In addition contributions aggregating $1200 were received yesterday at the Los Angeles Chamber of Commerce from a number of the towns in Los Angeles county outside Los Angeles. The local chamber also received a check for $5000 yesterday from the Los Angeles Retail Dry Goods Merchants' Association, which is to apply on the pledge for $8500 recently reported by that organization. The Accountants' Association likewise sent in a check for $95 on its pledge.

MISSION FUND NOW WELL OVER $30,000

Three more checks for $1000 each and several for $500 and $250 now place the fund for the restoration of the Santa Barbara Mission at well over $30,000.

This sum will be materially increased when several subcommittees, working on people of well-known philanthropic motives, report their returns.

In comparison to other industries, subscriptions turned in by the committee for the motion-picture industry stands well in the lead, checks and pledges now totaling over $10,000.

Donations are received by Henry M. Robinson, treasurer, First National Bank.

THE LANCER

(Continued from First Page)

quarters they are worn one day a month. Presumably this is to be sure every officer has a pair of official pants. As they are allowed to select the day themselves, it is possible, however, that there is only one pair of pants—passed around.

The officers tell me that this extraordinary rule dates back to Uncle Joe Cannon's withering inquiry made on the floor of the House: as to whether all the multitude of officers in Washington wore spurs to keep their heels from sliding off the tops of their desks.

ANGELENO GIVEN NEW DRY POST

(Continued from First Page)

Congressional Medal of Honor. Col. Green also served eight years in the Philippines. His last Philippine tour ended in 1914.

He also was used by the United States government for important secret service work in China and Manchuria and on political work in the United States. Following the Russo-Japanese war Col. Green, with fourteen other men, were forced to take an 800-mile hike through Manchuria on foot to gather information needed.

Col. Green has also been conspicuous as organizer of National Guard units and for invention of military devices. He is credited with the rifle-aiming device now used in the Army, a self-registering, self-scoring electrical target and a central machine gun. Col. Green also has written the military codes of two States.

He is unmarried and a graduate of the Kansas Agricultural College in 1897. His father was a former Governor of Kansas.

DE COO WEDS AGAIN IN EAST

(Continued from First Page)

uated from the Ratledge Chiropractic School at 7415 South Western avenue in 1922.

COMES AS SURPRISE

The marriage proved a complete surprise to friends here. Mr. De Coo's decree of divorce from his first wife did not become final until August 14, last, and was not docketed until three days later. Lydia A. De Coo, his first wife, divorced the former police commissioner and church official after a hearing bordering on the sensational on August 13, 1924.

Friends revealed that Mr. De Coo departed from Los Angeles about three weeks ago. At that time he stated that he was going to Europe and particularly Carlsbad for his health. Not an inkling of the romance and impending marriage was given them, they stated.

Mrs. Lydia De Coo, living at 620 Virgil street, where she keeps roomers in order to retain the family home in her possession, wept when she learned of her former husband's marriage.

"I can't understand it," she said.

Mrs. De Coo stated she knew her former husband's bride but very slightly. They met for a few minutes, she said, while she was in a local hospital. Miss Shea called upon her there, Mrs. De Coo said, and remained for a few minutes. Mr. De Coo and his bride have been acquainted for some four years, she said.

GRAND JURY INQUIRY

The former Police Commissioner became the subject of headlines in September, 1923. He was Police Commissioner at the time and a leading member of the First Methodist Church. He was charged with having a financial interest in the old Madison Square Arena, a negro boxing club, in violation of his oath of office and the law.

The charges resulted in a long investigation in which the grand jury took a hand. The investigation proved barren of results, but De Coo's removal was demanded by the City Council and many other civic and religious organizations. Mayor Cryer finally ousted De Coo from office, supplanting him with Samuel T. Montgomery.

A few months thereafter Mrs. De Coo filed suit for divorce. This action had been preceded by a suit for separate maintenance. In her divorce action, Mrs. De Coo charged desertion and cruelty. She charged that, though he had been active in church work up to the time of their estrangement, he refused to take her to church services and told her that his love was dead. He also attempted to force her to sue for a divorce in another State, she charged, after he had sent her to Illinois.

Mrs. De Coo was granted her divorce when the wealthy lumber man failed to appear in court, though he had filed a cross-complaint for divorce. A property settlement was effected between them out of court.

FAST SCHEDULE DEMAND HEARD

(Continued from First Page)

cessively long train journey across the continent to keep a large proportion of these travelers from coming to the Pacific Coast.

"The delays in transcontinental service are not caused by obstacles so serious that they could not be overcome, in my opinion. The Twentieth Century makes the run from New York to Chicago in twenty hours. That's a third of the way to the Coast. I believe it would be possible to make the other two-thirds of the way at the same rate of speed, provided all unnecessary delays were cut out and equipment and supervision improved."

WAR RELICS MAY COME AS TANKER BALLAST

Some tons of war relics recently alloted Los Angeles by the War Department may come west free of charge, it was said yesterday. C. M. Fuller, president of the Richfield Oil Company, announced he had offered the Chamber of Commerce the use of a new tanker built for the company which sails from New York in ballast the 10th inst., and is to go into coastwise service here. The offer is under consideration. Some of the guns weigh as much as eleven tons each, and the whole shipment is a heavy one. Mr. Fuller also ordered in New York a quantity of new machinery for the Richfield refining plant at Hynes.

STORE COLLECTOR ROBBED

R. Park, 1719 West Forty-sixth street, a department-store collector, was about to enter his home last night, when two men jumped out of an automobile and at the point of revolvers robbed him of $250 and escaped.

THIMBLE CLUB PLANS FETE

The Thimble Club of the Bartlett-Logan Relief Corps will give an entertainment at the Grand Army convention, Pacific Palisades, Santa Monica, on Monday.

Eighteen women were among the 316 electors recently chosen to elect the President of Finland.

START NEW CHURCH SUNDAY

Christian Congregation to Break Ground for Wilshire Boulevard Edifice Tomorrow

Ground-breaking ceremonies for the new Wilshire Boulevard Christian Church, to be erected at Wilshire-Boulevard and Normandie avenue at a cost of $350,000, will be conducted at 3 p.m. tomorrow, according to announcement made yesterday by Dr. M. Howard Fagan, the pastor. Members of all denominations are invited.

Services at the church will be conducted as usual tomorrow, Dr. Fagan's sermon subjects for morning and evening being, respectively, "What Is the Church For?" and "Life's Highway."

The new edifice will represent the fourth church home of the congregation in its fifteen years of history, during which time it has grown from less than 100 to more then 1000 members.

S. J. Chapman, chairman of the building committee, has been the leading layman worker during the progress of the church and it was through his interest and efforts that the lot was obtained for the new temple. At his suggestion, and with the consent of his brothers, C. C. Chapman of Fullerton and Col. Frank H. Chapman of Covina, the splendid corner lot was deeded to the church.

Plans for the new building call for a 150-foot tower and a three-story reinforced concrete structure. The seating capacity, including balconies, will be 1400. Careful attention to the interior plans promises much as to the quiet and worshipful atmosphere of the new church.

Preceding the turning of the first shovelful of earth by Dr. J. H. Garrison tomorrow afternoon, a musical program will be given and the addresses will be made by G. A. Chapman, superintendent of the Sunday-school, Joe Crail, chairman of the official board, Dr. Fagan and others.

TO SPEAK FOR KHJ

Dr. Henry C. Culbertson, who has returned from his vacation in the east, will resume his duties tomorrow at the Mesa Congregational Church, preaching at 11 a.m. an "The Christian Solution of Our Industrial Problems," and in the evening on "Jesus's Greatest Evangelistic Sermon." At 10 a.m., Dr. Culbertson will address the KHJ audience from The Times' broadcasting station. Among the topics to be discussed at the church and in the radio sermon will be the Communist theory, Russian propaganda in America, the Criminal Syndicalist Law and the Constitutional Right of Legislatures to Control Teaching in Tax-Supported Schools. "Having been told, while in Chicago, that a former candidate for the Presidency of the United States is now devoting his time as a representative of Russian sovietism in propaganda against the political and industrial system of America, I think it is time for loyal American citizens to devote themselves to a more full discussion of these subjects," said Dr. Culbertson.

"BLINDED"

"Honey catches more flies than does vinegar, so let us remember to speak no unkind word of members of other denominations," is the advice given to her co-workers yesterday by Mrs. Aimee Semple McPherson, pastor of Angelus Temple. Mrs. McPherson will conduct holy communion service at the temple at 10:30 a.m. tomorrow and will preach the morning sermon. In the evening following a musical program, another sermon will be preached, the topic being "Blinded."

"GOSPEL OF HEALTH"

"The Gospel of Saving Health—Not Christian Science, But the Science of Christianity," is the subject of a sermon to be preached at the West Coast Boulevard Theater tomorrow morning by Dr. C. F. Aked, associate pastor of the Plymouth Congregational Church. In the evening Rev. W. H. Hopkins, pastor of the Plymouth Church, will preach at the Olivet Church.

ST. PAUL'S CATHEDRAL

"Ships That Have Never Sailed" is the theme of a sermon which Dr. William MacCormack will preach tomorrow morning at St. Paul's Cathedral. At the evening service Dr. MacCormack will discuss the following questions: "Should a man join the church if he can't stop swearing? Is a secret marriage justified when parents are unreasonable? What are the danger signals in married life? How old is the Episcopal Church? Would Christian Science have saved Bryan?"

FIRST METHODIST

Tomorrow night Jerome Uhl, baritone, four years with the Chicago Grand Opera Company and the last two years in grand opera in Italy, will sing three numbers at the First Methodist Church. Marie Ruth Russell, nationally known Gospel singer, will also sing. The Gideons, who are holding their annual convention in Los Angeles this week, will be special guests and the general officers will be introduced by Dr. Helms. C. M. Books, popular song leader, will lead the audience in a group of Gospel songs. In the morning Dr. Helms will speak on "Breaking Alabaster Boxes."

CHRISTIAN SCIENCE

Services will be conducted tomorrow at 11 a.m. at the nineteen Christian Science churches of Los Angeles. The subject of the lesson-sermon is "Man." Services will also be conducted tomorrow at 8 p.m. at First, Second, Third, Fifth, Sixth, Ninth, Tenth and Thirteenth churches. All churches hold regular Wednesday-evening meetings at which testimonies of Christian Science healing are given. These churches are branches of the Mother Church, the First Church of Christ, Scientist, in Boston.

"SAINTS' BONES"

"The Master's Call to the Nobler Life" is the subject of a sermon to be preached by Dr. G. A. Briegleb tomorrow morning at the Westlake Presbyterian Church. In the evening Dr. Briegleb will discuss "Saints' Bones and Crafty Priests," and will give his answer to the question, "What would Jesus do if He controlled the street railways of Los Angeles?"

"A MINISTER'S IDEALS"

Homecoming Sunday will be celebrated at the Wilshire Boulevard Congregational Church tomorrow. Dr. Frank Dyer, the pastor, will preside at the two services at the new church. At 11 a.m. Dr. Charles B. Mitchell, a prominent bishop of the Methodist Church, will preach on "The Unhidable Christ," and in the evening Dr. Dyer will preach on "Ten Million Dollars for the Church—What Will the Church Do With It?" Dr. Dyer's new assistant, Rev. B. C. Preston, will also give a brief address, his subject being "A Minister's Ideals." At the Ambassador Hotel service in the morning Dr. James H. McLaren will discuss "The Greatest Thing in the World."

"LIGHT ON LABOR"

Dr. Hugh K. Walker, pastor of the First Presbyterian Church, will preach tomorrow morning on "Letting the Light in on Labor." The evening program will be a celebration of California's Diamond Jubilee. Songs of the Golden State will feature the musical program, and Dr. Walker will preach on "California, the Near Terrestrial Paradise."

"RIVERS OF EDEN"

Maurice Johnson will be the preacher at the Trinity Methodist Church tomorrow morning when he will preach on "Rivers Out of Eden." In the evening the congregation of the Jefferson Street Baptist Church will be guests at Trinity and the Baptist Church choir will provide the musical program which will be followed by a sermon on "Where is Your Christ?" by Rev. A. W. Grieve.

BACKING FOR BACKUS

Rev. E. Burdette Backus, pastor of the First Unitarian Church, announced yesterday that the church has been fortunate in obtaining the services of Roderick Beach as assistant to the pastor. Mr. Beach is a Yale graduate and is a son of Prof. H. P. Beach of Yale Univeiraity. He has had many years of experience in religious work and is well qualified for his new position. Tomorrow morning Mr. Backus will preach on "Bible or Reason" and at 10 a.m. Dr. F. D. Bullard will address the Bible class on "The Times of Jesus."

"DISCARDED ARMOR"

"Was it wise for Mr. Bryan to state that the fate of Christianity hung upon the decision at Dayton? Did Bryan believe in faith healing? Should prayer find a place in political conventions? Was the posthumous speech on evolution one of Bryan's masterpieces?" These are among the questions to be discussed by Dr. Herbert Booth Smith in his sermon tomorrow evening at the Immanuel Presbyterian Church. The subject for morning is "Discarded Armor."

DR. J. GRAVETT HERE

Dr. Joshua Gravett, who has been pastor of the Galilee Baptist Church at Denver for the last thirty-five years, and who is widely known in Los Angeles, will preach at the Atherton Baptist Church here tomorrow morning, his subject being "The Imperatives of Our Faith." In the evening Rev. George Wright, the pastor, will preach on "Labor for Which There is Certain and Full Reward."

"VISIONS"

Dr. J. W. Manhood, prominent Methodist evangelist from Iowa, will be the preacher at the Church of the Open Door tomorrow, his subjects for morning and evening being, respectively, "Visions" and "The Books Opened." Organ recitals by Prof. Alfred A. Butler will be given at 10:45 a.m. and 7:15 p.m. Rev. Howard N. Bunce will be in charge of the vesper service at 6 p.m.

TEMPLE BAPTIST

The first of a series of sermons on "God of Nature" will be preached by Dr. J. Whitcomb Brougher tomorrow morning at the Temple Baptist Church. At the evening hour, following an elaborate musical program, Dr. Brougher and J. B. Dale will discuss the question, "Resolved that the Church is to Blame for the Indifference of Laboring People to her Services." Mr. Dale will speak in the affirmative.

CHURCH NOTES

"Why Go to Church?" is the subject of a sermon to be preached by Rev. F. E. Hagin tomorrow evening at the Figueroa Boulevard Christian Church. The topic for 10:45 a.m. is "Prayer" and for 11 a.m., "Weary Toilers of Earth."

Rev. W. F. Hardy will preach on "Looking to Jesus for Faith" at the Berean Congregational Church tomorrow morning. There will be no evening service.

St. Mark's Lutheran Church, Dr. J. W. Ball, pastor. Morning topic, "God's Test Is Most Blessed." No evening service.

Gospel Hall, 1925 West Jefferson street, Christians gathered under the Name of the Lord Jesus Christ. Breaking of bread, 11 a.m.; preaching in the evening.

El Salvador Mexican Baptist Church, 1301 East First street, Rev. Benjamin Urquidi, pastor. Services will be conducted in the morning and evening.

Swedish Baptist Church, Eleventh and Hazel streets, Rev. Carl Anderson, pastor. Services will be conducted tomorrow morning and evening. Sermons in English are preached the second and last Sunday evenings of each month.

Hyde Park Congregational Church, Rev. J. M. Schaefe, pastor. Morning sermon by Rev. J. Higginbotham; evening address on "The Modern Prodigal" by Mr. Schaefe.

Pico Heights Congregational Church, Rev. J. M. Schaefe, pastor. Morning topic, "The Lord's Supper;" evening sermon by Rev. J. Higginbotham.

Immanuel Baptist Church, Rev. Frank Durham, pastor. Morning topic, "The Invisible World." In the evening a Labor Day program will be given by the young people.

Lincoln Heights Baptist Church, Rev. L. Thornton Berkman, pastor. Morning theme, "The New Jerusalem;" evening, "The Preacher and the Message."

Pico Heights Christian Church, Rev. Claire L. Waits, pastor. Morning and evening sermons by Rev. P. O. Gates.

"The Elect of Movement" will be discussed by Dr. C. O. Kimball tomorrow morning at the Highland Park Methodist Church.

North Wilshire Community Congregational Church, Dr. E. T. MacMahon, pastor. Morning topic, "Faith of Our Fathers;" Christian Endeavor, 6:30 p.m.

Wilshire Methodist Church, Dr. B. S. Hayward, pastor. Morning topic, "The Virgin Birth and Christ's Pre-eminence in Today's World;" evening, "The Workingman's Christ."

James C. Watt, a speaker for the International Bible Students' Association, will give an address on "Christendom Versus the Bible" at 3 p.m. tomorrow at the Trinity Auditorium. Seats will be free to the public.

South Park Baptist Church, Rev. Geodge Palmer, pastor. Morning topic, "Digging Ditches;" evening, "Making a Clean Sweep."

"On the Trail of Immortality" is the subject of a sermon to be preached at the Mormon Tabernacle tomorrow morning by Mrs. Lelia S. Castberg, pastor of the Church of Divine Power. Sunday School will be conducted at 9:45 a.m. at 833 South Spring street.

Church of the Messiah, Congregational, Rev. E. D. Gaylord, pastor. Morning topic, "The Available."

Bethany Presbyterian Church, Rev. E. L. McCartney, pastor. Morning theme, "The Church and Labor;" evening, "Banished Ones Restored."

South Hollywood Presbyterian Church, Dr. E. Nelson Allen, pastor. Morning topic, "Bryan, the Crusader and Defender of the Faith;" evening, "The Rising Tide of Crime, Its Cause and Cure."

Mount Calvary Evangelical Lutheran Church, Rev. William Hohberger, pastor. English services will be conducted at 11 a.m. and in the evening. At 9 a.m. Mr. Hohberger will conduct services in the Bohemian German Lutheran Church, Twenty-seventh street and Southwestern avenue.

Mount Hollywood Congregational Church, Dr. E.F. Byland, pastor. Morning theme, "What Christ Means to Me as Savior?" evening, "A Gift," an address by E. Francis Cravens.

Vermont Square Christian Church, Rev. J. R. Melaniby, pastor. Morning topic, "Hell, as Seen From the Cross;" evening, "Labor Day."

Wilshire Presbyterian Church, Rev. A. E. Wake, associate pastor. Morning theme, "Modern Youth and His Religion;" evening, "The Secret of Success." The picture, "Janice Meredith," will be shown in the evening.

Pilgrim Congregational Church, Rev. A. S. Dunat, pastor. Morning topic, "Have Faith."

South Park Christian Church, Dr. Bruce Brown, pastor. Morning topic, "The Self-Sufficient Life;" evening, "How We Got Our Bible."

Hoover Street Baptist Church, Rev. J. A. Pieters, pastor. Morning theme, "Fellowship With God;" evening, "Does God Heal in Answer to Prayer?"

Hollywood Christian Church, Rev. G. J. Mathieson, pastor. Morning topic, "Christ's Teaching on Forgiveness;" evening, "Flirts, Flappers and Fools."

Memorial Baptist Church, Rev. W. A. Matthews, pastor. Morning topic, "Christian Fellowship;" evening, "Labor Day."

Following is a list of various Lutheran Churches of Los Angeles, the names of the pastors and the topics of their sermons for tomorrow: Highland Park, Rev. W. G. Radcliffe, pastor; topic, "An Adulteress Whom Jesus Would Not and Others Dared Not Condemn." Faith Church, Rev. G. Wilde, pastor; topic, "Who Is Jesus Christ?" Fifth Avenue, Rev. E. T. Conner, pastor; topic, "Personal Zeal for the Conversion of Particular Persons." Grace, Rev. A. Kramer, pastor; topic, "Unity of the Church." Emmanuel, Rev. George Theiss, pastor; topic, "The Appointed Time." Rev. W. Kuehnert, pastor; topic, "The Pastor." Rev. G. Wilde, pastor; topic, "The Virtue of Giving." St. John's, Rev. C. H. Smukal, pastor; topic, "Prophet Micah." Rev. C. H. Smukal, pastor, 1977. Rev. G. H. Smukal, pastor; topic, "The Unpopularity of the Good Samaritan." Immanuel, Rev. H. H. Kramer, pastor; topic, "Jesus Only." Redeemer, Rev. H. H. Kramer, pastor; topic, "The Lost Sheep." El Sereno, Rev. H. H. Kramer, pastor; topic, "Another Year of Gospel." Trinity, Rev. F. A. Michel, pastor; topics, "The Christian School-teacher" and "The Purpose of the Law."

Services at the Bible Institute, 1919 Allesandro street, at the end of the Edendale car line, will be conducted tomorrow at 9:30 a.m., 11 a.m. and in the evening. The college is in charge of Mr. and Mrs. Hall Hartzer and those who wish to take the courses and are not able to pay for them are given free tuition. The next term starts, Oct. 1. Every Saturday evening the students give a Bible drama, free to the public, and they also conduct evangelistic meetings every evening.

Dr. George Davidson, rector of St. John's Church, has returned from his vacation and will conduct services tomorrow morning, the sermon subject will be "By Chance a Traveler." Doctor Davidson will celebrate the Holy Communion at 7:30 a.m. and in the evening service Rev. David E. D. Robertson will preach.

Rev. Stewart P. MacLennan, pastor of the First Presbyterian Church of Hollywood, will again occupy the pulpit of the church both morning and evening. The morning subject will be "Let There Be Light," the evening topic will be "The Reign of the Scarlet Woman."

Commander Evangeline Booth, Salvation Army captain in command of the Temple Corps of the Army, 833 West Ninth street, will speak twice on Sunday. At the morning service Capt. Elsie Bibler will speak on "The Greatest Thing in Life." During the evening services Capt. Elsie Bibler will talk on "One Supreme Word."

The new building on North Main street, which will house the Free Methodist Mexican Christian Center and the Angeles Homespun Girls' Club, will be dedicated tomorrow afternoon at 2:30. Superintendent Charles E. Randall will speak on "Christianity as a Political Expedient." Rev. Paul R. Heisel, president of the Los Angeles Pacific Junior College, will give the dedicatory address.

With this week the fall activities of the First Congregational Church begins. The Church School opens tomorrow with the return of the chorus choir. The soloists at the Sunday evening services are John Smallman, choir director, and Frances Warren Harmon.

CONTROLS FINANCES OF STUDIO

William Gulick, Employee of Marcus Loew, Takes Post With Metro

William Gulick has been appointed financial controller at the Metro-Goldwyn-Mayer Studio in Culver City, taking over some of the duties of Eddie Mannix, who remains with the organization. It was revealed yesterday by Mannix, who denied, however, that the change is a radical one.

"My functions will be as before, except for the physical handling of the financial matters, which I have turned over to Mr. Gulick," Mannix said.

Gulick formerly occupied a subordinate position to Mannix. He now will work directly under Louis B. Mayer, it is said.

The decision to make the change followed a conference between Mayer, Irving Thalberg, Harry Rapf and Mannix.

Gulick has been in the employ of Marcus Loew, who controls Metro-Goldwyn-Mayer, for a number of years. He formerly was in the theater end of the business.

It was also announced yesterday that John Lancaster, actors' agent, will succeed Robert McIntyre, resigned, as head of the casting department at the Culver City studio. Bobby Webb will assist him.

According to reports, Lancaster's duties will be of larger scope than were McIntyre's.

ODD ACCIDENT MAY BE FATAL TO FOREMAN

Harley Black, 45 years of age, of Compton, a track foreman for the Pacific Electric, suffered a fractured skull yesterday in an odd accident at Ninth street and Towne avenue. Black was inspecting the outbound Long Beach track when an inbound car, in charge of Motorman L. E. Cole, struck an automobile driven by H. D. Bowman of 1417 Delong street, and forced it over on the opposite track, where it struck Black. He was taken to the Receiving Hospital, and may die.

B.H.DYAS CO.
7TH AT OLIVE
Open Saturdays Till 5:30

Stylish Students' Shoes

Ultra - flexible oxfords of white elk, smoky elk or tan calf with crepe rubber soles $7.50

Not only the styles intended for sports alone, but models and leathers that are suitable alike for sports and street wear—extremely comfortable and surprisingly serviceable oxfords most any girl would be proud to wear to classes throughout the Winter.

Church of the Open Door
Bible Institute Auditorium, Sixth and Hope Sts.
RADIO KTBI

DR. J. W. MAHON
Nation-Wide Methodist Evangelist
11 A.M.
"VISIONS".
7:30 P.M.
"The Books Opened"
Prof. J. B. Trowbridge, Director Chorus-Choir
Prof. Alfred A. Butler, Organist
Bible School, All Ages, 9:30 A.M.
Christian Endeavor, 6 P. M.

St. John's Episcopal Church
814 WEST ADAMS STREET
REV. GEORGE DAVIDSON, D.D., Rector
Morning sermon by
Dr. George Davidson
"BY CHANCE A TRAVELER"
Evening sermon by
Rev. David E. D. Robertson
SERVICES

ST. PAUL'S CATHEDRAL (Episcopal) 615 So. Figueroa St.
Services, 7:45 A.M., 11 A.M., 4 P.M., 7:45 P.M.
Sunday-school, 9:30 A.M.
The only downtown Episcopal Church in the city
Very Rev. William MacCormack, D.D., will preach
11 a.m.—"SHIPS THAT HAVE NEVER SAILED"
7:30 P.M.—Dudley Warner Fitch will play
7:45 p.m.—Dean MacCormack's Eight Questions

ST. JAMES' EPISCOPAL CHURCH
Wilshire at St. Andrews Place. (Take "R" car, Wilshire or Western Avenue line.)
THE REV. RAY O. WILLIAMS, Rector
Holy Communion ..... 7:30 A.M.
Holy Communion and Sermon ..... 11:00 A.M.
Sunday School will reopen Sunday, September 13, 9:30 A.M.

ST. MATTHIAS (EPISCOPAL) West Washington and Normandie Ave.
High Mass and Sermon
Low Mass
Evensong
Weekdays, Mass, 7 a.m. (Thursdays, 6:30, 9:15 a.m.)

EPISCOPAL CHURCHES
EPIPHANY, N. Sichel and Altura Streets: 7:30, 9:30 and 11 a.m.; 7:30 p.m.
TRINITY CHURCH, Melrose and Berendo Sts.: 8, 9:30, 11 a.m.; 7:30 p.m.
ST. LUKE'S CHURCH, 1901 E. Vernon Ave.: 7:30, 9:30 and 11 a.m.; 7:30 p.m.
ST. ANDREW'S, 3933 S. Brighton: 7:45 and 11 a.m.; Church School, 9:45 a.m.

United Lodge of Theosophists
504 Metropolitan Bldg., 5th & Broadway, Public Library Bldg.
SUNDAY 11 A.M.
"Law of Compensation"
A brief talk, followed by questions and answers at both these meetings. All other meetings discontinued for the summer. No fees or collections. Reading Room, 9 a.m. to 5 p.m. daily; closed Saturdays and Sundays. Lending Library.
Wednesday, 8 P.M.—"What Is Justice?"

FREE LECTURE
DR. WESLEY M. BARRETT
Founder of "The Barrett Harmonic System for Perfect Eyesight Without Glasses" will speak on
VISION
"AN EYE-OPENING MESSAGE"
Thursday Night, Sept. 10th, 8 p.m. at Symphony Hall
Music-Art Studio Bldg. 233 So. Broadway
Obtain full information at 1900 West 9th St. Phone Washington 3371.

A VITAL MESSAGE
in
FOUR FREE LECTURES
by
James Perry Ervin
Absolute Scientist and Bible Lecturer
Formerly of Kansas City and St. Louis
On "Self Mind—Evolution—Eternal Life."
at
Symphony Hall, 232 South Hill
September 6—8:00 P.M.
September 7-9-11—8:00 P.M.
Public Cordially Invited.

International Bible Students Association
"Christendom Versus The Bible"
"Absolute Proof That—Millions Now Living Will Never Die"
JAMES CULLEN WATT, Speaker
Trinity Auditorium Sunday, 3 P.M.
Seats Free All Welcome No Collection

The Christadelphian Ecclesia of Los Angeles
FREE BIBLE LECTURE
The Ark of Safety or the Only Refuge From the Storm of Judgment That is Pending Over This World.
SUNDAY EVENING, SEPT. 6, 1925.
BENEVOLENCE HALL, FORESTERS' BUILDING, TENTH AND OLIVE
SEATS FREE ALL WELCOME NO COLLECTION

CHRISTADELPHIAN ECCLESIA
Free Bible Lecture in Music Hall, 7:30 p.m.—All welcome
"The One Faith: The Faith of Abraham"

Los Angeles Br. 1 of the Christian Science Parent Church of the New Generation
holds services every Sunday morning at 11 o'clock in the Friday Morning Club Auditorium, 940 So. Figueroa St. Sunday-school at 10 o'clock.
Reading Room, 530 Stock Exchange Bldg. Open Daily 10 A.M. to 5 P.M.
This church is not connected with the organization now known as the First Church of Christ Scientist in Boston, Mass.

CHURCH OF CHRIST
Meets in West Ebell Club Auditorium, 1717 W. 4th St., near 4th and Western Ave. Formerly met at 5482 Monete Ave. W. F. Reedy, Minister. EVERYONE WELCOME. Bible Classes, 10 a.m. Preaching, 11 a.m. and 7:30 p.m.

THE LITTLE FRIENDLY CHURCH
First Friends Church
9:45—Bible Classes for all. 11:00—Sermon by the Pastor.
6:30—Christian Endeavor. 7:30—Forum: Sermonette by the Pastor.
David E. Henley, Pastor, 928 W. 3rd St.

UNITY CENTER OF CHRISTIANITY
Sunday-school, 9:45. Address, 11:00, Ramona Hall, 340 S. Hill. At 2120 South Union, Sunday, 8:00; Monday, 8:00; Tuesday, 8:00; Wednesday, 7:00, 7:45; Thursday, 2:00; First Friday, Good Words Club; 2nd Friday, Business Men's Unity Club, 8:00. Literature for sale. Tel. BEacon 1358.

SWAMI PARAMANANDA—ANANDA-ASHRAMA
North end Pennsylvania Ave., La Crescenta. Phone Glendale 2322-J-3. Regular Public Service, Sunday, 3:30, Sept. 6th: "SELF KNOWLEDGE AND GOD KNOWLEDGE." Ashrama motors meet stage and street cars at Penn. Ave., La Crescenta, for Services Sunday. Public Class, Tuesday, 3:00; Thursday, 8 p.m. Special Devotional Service, Sunday, 11 a.m.

SALVATION ARMY TEMPLE CORPS
832 W. 9th St. (near Figueroa.)
"THE GREATEST THING IN LIFE" "ONE SUPREME
11 a.m.—Captain Connie Sly. 7:30 p.m.—Captain
Come and Enjoy Musical Prelude
SILVER BAND, CHOIR, VIOLIN AND VOCAL SOLOS
A WELCOME JUST LIKE MOTHER'S

Go To Church Sunday

Why You Should Go To Church

Rev. Stewart P. MacLennan
Pastor First Presbyterian Church of Hollywood.

By Rev. Stewart P. MacLennan, First Presbyterian Church of Hollywood

First, to hear the gospel of Jesus Christ so that you may get the inspiration and power to carry it to those who will not come to get it. Christians who do not attend church are never great missionaries of the gospel of Jesus Christ.

Second, church teaches you the wonders, the pathos and the dignity of social worship. Most men labor within a very narrow circle of interest and enterprise. Think then of the wide horizon of corporate worship. Think what the company of fellow aspirants can mean in mental and spiritual enlargement. Controversies that have vexed and irritated have been settled in the light of the broad and plain morality of the gospel. Exaggerations of view have been checked by the thought of the manifold variety of Christian experiences. Weary, worn and defeated men and women have come into the church to leave refreshed and strengthened. Why not let this be your experience for the beginning of a new week?

HEAR

AIMEE SEMPLE McPHERSON

"The Woman of the Hour"

PREACH

THE FOURSQUARE GOSPEL

AT

BEAUTIFUL ANGELUS TEMPLE

10:30—Holy Communion. 2:30—"The Pendulum of Fate." 7:00—"Blinded" (illustrated).
Featuring The Andrews Bell Ringers, Sun. 7:00 P.M.
Evenings, 7:30—Wednesday, 2:30

Mon. Sept. 7—Santa Ana Foursquare Tabernacle, Fairview and Main
Tues. Sept. 8—Goodyear Foursquare Tent, 70th and Central

Saint's Bones and Crafty Priests

Also Sermon Prelude
What Would Jesus Do if He Controlled the Street Railways of Los Angeles?

Hear DR. G. A. BRIEGLEB on this Sunday, 7:30 P. M.

First sermon in series—other sermons will be as follows:
Sept. 13—"Sheep-Mad Shylocks and the Plastic Age."
Prelude: "What Would Jesus Do if He Were a Member of the Los Angeles City Council?"
Sept. 20—"Pretty Ladies and the Unholy Three."
Prelude: "What Would Jesus Do If He Were the Owner of a Newspaper in Los Angeles?"
Sept. 27—"White Collars and Our Public Schools."
Prelude: "What Would Jesus Do if He Were Teaching in the Public Schools of Los Angeles?"
Oct. 4—"The Gold Rush and the Street of Forgotten Men."
Prelude: "What Would Jesus Do If He Were District Attorney of Los Angeles County?"
Oct. 11—"Slaves of Fashion and Individual Freedom."
Prelude: "What Would Jesus Do if He Discovered After Marriage That He Was Wedded to the Wrong Woman?"

11:00 A.M.—"The Master's Call to the Nobler Life"
Inspirational Music by Westlake's Unexcelled Quartet Choir.

WESTLAKE PRESBYTERIAN CHURCH
Grand View, South of Ninth St. (West Ninth St. Cars.)

9:20 A.M. Bible School Men's Class Biltmore Hotel

5:40 P.M. C. E. Meetings

7:00 P.M. Dr. Hastings Plays Organ and Chimes

Labor Day Debate

SUNDAY, 7:30 P.M.

TEMPLE BAPTIST CHURCH
Philharmonic Auditorium, Fifth & Olive Sts.

J. B. DALE *Representative of the American Federation of Labor*
A straight-from-the-shoulder talker takes affirmative

The Negative will be maintained by DR. BROUGHER

Subject: "Resolved—That the Church is to Blame for the Indifference of Laboring People to Its Services."

You will not go to sleep during this debate.
Fine Musical Program—Harold Procter, Soloist

11 A. M.
"God of the Mountains and Valleys"
First Sermon in Series on "GOD AND NATURE"
Happy Experiences at Mt. Rainier and Mt. Hood.
Alice Lohr, Soloist.

At the request of numerous friends

G. BROMLEY OXNAM

Will continue the Series on

"The Playwright as Preacher"

The theme next Sunday evening will be:
"THE SERVANT IN THE HOUSE"
By Charles Rann Kennedy.

In the morning Dr. Arthur H. Briggs will be with us, and his topic will be: "The American Patriot in His Relation to the Eighteenth Amendment."

Grace Methodist Episcopal Church and The Church of All Nations
200 North St. Louis St.
Take "P" car to Chicago St., walk one block north to St. Louis St.

Bishop Charles Bayard Mitchell, D.D., LL.D.

With DR. FRANK DYER, 11 A.M.
One of Methodism's Great Leaders
Honored and beloved in many communions.
Gage Christopher—Quartette—Chancel Choir and Great Organ.

7:30 P.M.—
"Ten Million Dollars for the Church"
What Will the Church Do Without It?
By Dr. Frank Dyer and Rev. Bryant C. Preston.

11 A.M.—
"The Greatest Thing in the World"
Dr. James H. McLaren—Ambassador Hotel Theatre

My Dear Friends:
Tomorrow is home-coming day. Every seat in our church will be taken this fall. The Church is big, but it is not big enough for all our friends. We shall go on the principle that while there is room you are welcome.
Beginning Sunday this Church will put on a 100 per cent program. Our music promises to be the best in the West. We have great things ahead.
Tomorrow we want all our friends to crowd in and hear our great friend, Bishop Mitchell.
With a thousand thanks for all your lovely greetings.
FRANK DYER.

The Wilshire Boulevard Congregational Church
Coming, Rev. Richard L. Swain, Ph.D.

First Baptist Church

1728 West Sixth Street.
Take "D" Car going West.

You are invited to Worship with us tomorrow.

Bible School at 9:30 A.M.
Church Services, 11 A.M.

Dr. James A. Francis preaches
He will give the second in a series on "The Real Jesus."
Theme: "As Seen by His Nearest Friend."
Anthem by Quartet: "There Is a Land of Pure Delight"—(Shelley)
Contralto Solo: "The Fulfillment"—Mrs. Pillee.

7:30 P.M. Dr. Bruce Baxter of The University of Southern California.
Sermon: "SACRED FACES."
(A glimpse of the religion of our Indians of long ago.)
Special musical program by the Thelan Male Quartet; Emil G. Schiesswohl, 1st Tenor; Clement N. Dye, 2nd Tenor, Harold Silber, 1st Bass, Harold F. Vail, 2nd Bass. Mrs. Leonard Dickinson, Accompanist.

Young People's Meeting—6:15 P.M.

FIRST METHODIST EPISCOPAL CHURCH

EIGHTH AND HOPE STS.
Elmer Ellsworth Helms, D.D., Pastor
Organ Half Hour, 10:30 and 7:00. Chorus 150.
9:30 a.m.—Dr. Von KleinSmid to Men. General Sunday-school.

Dr. Helms Speaks Both Services
11:00 A.M.—"Breaking Alabaster Boxes."
7:30 P.M.—Jerome Uhl, Baritone, Chicago and Italian Grand Opera Company, in 3 Great Numbers.

Solos by the Famous Gospel Singer, RUTH RUSSELL.
Delegates to Gideon Convention—Special Guests.
"WHAT THE BIBLE IS TO ME."

Immanuel Presbyterian Church

Figueroa at Tenth
Ministers: Herbert Booth Smith, John A. Lewsinger
DR. SMITH Preaches at Both Services

11 A.M.—"DISCARDED ARMOR"
Soloist: Fred C. MacPherson, Basso

7:30 P. M.—Did Bryan Expect to Run for The Presidency Again?
(Reminiscences of a personal conversation)

Did the Fate of Christianity Depend on Dayton Trial?
Bryan's Prayer at a Political Convention Over the Ku Klux Klan.
The Speech from the Grave on Evolution.

Solos by Quartette under the direction of Max van Lewen Swarthout

---

Sensational Musical Program

TRINITY METHODIST CHURCH
(Corner 12th and Flower)

11 A.M.—Sermon by Maurice Johnson
Subject: "FOUR RIVERS OUT OF EDEN"

7:30 P.M. Jefferson Street Baptist Church furnishes 30-minute musical program.

Sermon by Rev. A. W. Griwe.
Subject: "WHERE IS YOUR CHRIST?"

FIRST CONGREGATIONAL CHURCH

845 S. Hope Street
REV. CARL S. PATTON, D.D., Minister

9:30 o'clock—Church School.
11:00 o'clock. "Dr. Patton's Sermon

"THE SEARCH FOR GOD"
CHORUS CHOIR OF 70 VOICES
"Thanks Be to God" (from Elijah).....Mendelssohn
"Beautiful Savior"—12th Century Crusaders' Hymn

7:30 o'clock. The Picture—
"The Man Without a Conscience"
Talk by Dr. Patton.
Solos by John Smallman and Frances Warren Haynes.

First United Presbyterian Church

Ninth at Figueroa
DR. W. E. McCULLOCH, Pastor.
REV. JOHN M. ACHESON, Assistant.

Mr. Acheson will preach both morning and evening.
11:00 A.M.—"Grow, A Command of God"
7:30 P.M.—"God's Thoughts for Men"
Special music at both services.

ORGAN CHIMES
Morning: Quartet—"O Lord, Remember Me Not"—Handel; Baritone Solo—"O Eyes That Are Weary"—Scott, Mr. Freeman.
Evening: Quartet—"I Will Lay Me Down in Peace"—Hamer; Soprano and Contralto Duet—"Holy Now the Light of Day"—Speaks. Miss Kingan and Miss Hoobel.
Quartet—"One Sweetly Solemn Thought"—Ambrose.

Jay Kingan, Soprano; Laura Hoobel, Contralto; G. L. Pearce, Tenor; Mr. Freeman, Baritone; E. R. Shirey, Organist and Director.

"Divine Healing"

HEAR about Faith Cure, Mind Cure, Soul Cure; 7:30 P.M.

What are the facts? Claims examined, and facts made plain. Question answered: "What do you think of Mrs. McPherson?"

Sermon Topic at 11 A.M. is: "Fellowship With God," or, "In Tune With the Infinite."

Hoover Street Baptist Church
J. A. V. Pieters, Pastor
61st and Hoover Sts. (Take "F" car.)

FIRST CHRISTIAN CHURCH

W. C. CHEVERTON, Acting Pastor, 11th at Hope St.

Dear Friends:
The decorators and carpenters are almost through with our building. One more week will finish it. The old building repaired and repainted inside and out; a new minister, Mr. C. R. Hudson, beginning a week from tomorrow; the same old spirit of consecration and loyalty—these things characterize us these days. My last sermon tomorrow. Welcome.
W. C. CHEVERTON.

WILSHIRE METHODIST

Hobart and Second "S" Car to Hobart
BENJAMIN SHERWOOD HAYWOOD, D.D., MINISTER
(Pastor Both Times)

10:55—The Virgin Birth and Christ's Pre-eminence in Today's World.
Solo, Mrs. Grace Widney Mabee, and Trio, Mrs. Mabee, Mrs. Upland and Mr. Williams. Consecration of Children in Baptism.

7:30—Labor Day Sermon, "The Workingman's Christ—The Carpenter of Nazareth."
Solo, Mr. Ewart Williams. Duet and other numbers.
(All Interested in the Labor Problem invited to be special guests.)

9:30—GRADED SUNDAY CLASSES. EPWORTH LEAGUES, 6:30.

Plymouth Congregational Church

Tomorrow Morning at 11 o'clock in
West Coast Boulevard Theater
Vermont and Washington

DR. C. F. AKED
Will preach on
"The Gospel of Saving Health—Not Christian Science, but the Science of Christianity."

Take "W" car from downtown or "V" cross-town car.
Free parking in West Coast Auto Park

At 7:30 the Rev. W. H. Hopkins will preach in the Olivet Church on "The 1925 Record of the New United Church and the Plymouth Call to Prayer."

First Baptist Church of Hollywood

Back from his vacation
DR. SKEVINGTON
Pastor
Preaches Twice:
11:00 A.M. 7:30 P.M.
Hear Prof. Olive's Evening Organ Recital. Los Palmas & Selma

SOMETHING NEW FOR SUNDAY AFTERNOON

Dedicatory Services for New Mexican Welfare Center
1510 North Main Street, 2:30 P.M., Sunday, Sept. 6th.
COUNCILMAN CHARLES H. RANDALL speaks on "CHRISTIANITY AS A POLITICAL EXPEDIENT"
THE DEDICATORY ADDRESS BY REV. PAUL R. HELSEL, President of the LOS ANGELES PACIFIC JUNIOR COLLEGE.
MASSED CHORUS OF MEXICANS WILL SING NATIVE COMPOSITIONS ESPECIALLY WRITTEN AND COMPOSED BY THEM FOR THIS OCCASION.
LADIES' QUARTETS. SPECIAL MUSIC.
MAKE THIS A "RECIPROCITY PROGRAM." SHOW YOUR GOODWILL.
Your Mexican Friends and Brothers in Christ invite you to COME and "Get Acquainted." Everybody Welcome.

THE CANVAS AMPHITHEATER
Adjacent to Brick Welfare Building
1510 NORTH MAIN STREET.

SOUTH PARK BAPTIST CHURCH

Corner East Fifty-first and McKinley Ave.
DR. GORDON PALMER
returns to his pulpit and will preach at both services.
Morning Worship 11 o'clock. Subject: "DIGGING DITCHES"
Beautiful Communion Service. We welcome you.
Evening, 7:30. Subject: "MAKING A CLEAN SWEEP"
This church stands for the defense and proclamation of the Gospel. If you are seeking spiritual help and inspiration and a real church home you will find it at South Park Baptist Church. This is the church of encouragement.

THE NEW WINDOWS ARE IN

Our Fall Campaign is on. All services at the regular hours.
WESTLAKE METHODIST CHURCH, 8th and Burlington.
GEORGE A. WARMER, D.D., Minister.

DR. JOSHUA GRAVETT OF DENVER
will preach at the Atherton Baptist Church cor. Figueroa and 49th Place
At 11 a.m. Subject: "THE IMPERATIVES OF OUR FAITH."
Evening Subject: "LABOR FOR WHICH THERE IS CERTAIN AND FULL REWARD" by the Pastor. Dr. Gravett's many friends are cordially invited to come and hear him.

CENTRAL BAPTIST CHURCH

PICO AND ALVARADO STREETS. REV. A. J. RAMSAY, PASTOR.
Morning Service: "GOOD FELLOWSHIP." Evening Service: "WORK AND WAGES."

CHRISTIAN SCIENCE

The following Christian Science Churches of Los Angeles are all recognized branches of The Mother Church, The First Church of Christ, Scientist, in Boston, Massachusetts, and hold services as follows:

First Church—1366 S. Alvarado St., Sunday, 11 a.m., 8 p.m.; Wednesday, 8 p.m.
Second Church—W. Adams St. at Hoover, Sun., 11 a.m., 8 p.m.; Wed., 8 p.m.
Third Church—734 S. Hope St., Sunday, 11 a.m., 8 p.m.; Wednesday, 8 p.m.
Fourth Church—5208 Pasadena Ave., Sun., 11 a.m.; Wed., 8 p.m.
Fifth Church—7107 Hollywood Blvd., Sun., 11 a.m., 8 p.m.; Wednesday, 8 p.m.
Sixth Church—4107 Moneta Ave., Sun., 11 a.m., 8 p.m.; Wednesday, 8 p.m.
Seventh Church, San Pedro—315 7th St., Sun., 11 a.m.; Wednesday, 8 p.m.
Eighth Church, Gardena—646 W. 141st, Sunday, 11 a.m.; Wednesday, 8 p.m.
Ninth Church—422 S. Normandie Ave., Sunday, 11 a.m., 8 p.m.; Wed., 8 p.m.
Tenth Church—926 W. 49th St., Sunday, 11 a.m., 8 p.m.; Wednesday, 8 p.m.
Eleventh Church—2150 E. First St., Sunday, 11 a.m.; Wednesday, 8 p.m.
Twelfth Church, Van Nuys—536 Sylvan St., Sunday, 11 a.m.; Wednesday, 8 p.m.
Thirteenth Church—1750 Edgemont St., Sun., 11 a.m., 8 p.m.; Wed., 8 p.m.
Fourteenth Church, Culver City—3847 Watseka Ave., Sun., 11 a.m.; Wed., 8 p.m.
Fifteenth Church—1809 S. Gramercy Place, Sun., 11 a.m.; Wed., 8 p.m.
Sixteenth Church, Eagle Rock—Woman's Clubhouse, Sun., 11 a.m.; Wed., 8 p.m.
Seventeenth Church—8802 Santa Monica Blvd., Sun., 11 a.m.; Wed., 8 p.m.
Eighteenth Church—4508 So. Western Ave., Sun., 11 a.m., Wed., 8 p.m.
Nineteenth Church, Sawtelle—1673 107th Ave., Sun., 11 a.m.; Wed., 8 p.m.

DOWNTOWN READING ROOMS
Room 703, 354 S. Spring Room 815, 210 W. 7th Room 215 617 W. 7th

Sunday morning services of Third Church are Radiocast over KFI on the first Sunday of each month, by joint arrangement with other Christian Science Churches in Los Angeles.

Wilshire Boulevard Christian Church

M. HOWARD FAGAN, D.D., Pastor.
Wilshire Boulevard at Normandie Avenue
9:30 A.M.—Church School 6:30 P.M.—Christian Endeavor

11:00 A.M.—"WHAT THE CHURCH IS FOR."
Quartet—"The Earth Is the Lord's".....Ohl
Solo—"My Redeemer and My Lord".....Buck
Mrs. Cortland Myers, Jr.
3:00 p.m.—Ground Breaking Ceremonies for New Building.
Quartet—"Jubilate Deo" (Schubert.)

7:45 P.M.—"LIFE'S HIGHWAY"
Quartet—"Peace and Light" (Chadwick.)
Solo, Albert Quast.

THE CHURCH WHERE YOU ARE A STRANGER BUT ONCE

LUTHERAN CHURCHES (Missouri Synod)

FOR DIRECTION CALL BEaver 4016

TRINITY—Rev. A. E. Michel, 10th and Cherry; German, 9:45; English, 11:15.
CHRIST—Rev. J. W. Theiss, 1303 E. 46th; German, 9:45 a. m.; English, 11 a. m.
GRACE—Rev. R. Hoge, 4363 So. Vermont. 11 a.m., Vernon and Menlo, 7:45 p.m.
ST. JOHN'S—Rev. G. H. Smukal, Second and Daggett; English, 9:45; German, 11.
EMANUEL—Rev. Geo. E. Theiss, 146 No. Grimm; English, 10:45 a.m., Sunday School, 9:30 a.m.
HIGHLAND PARK—Rev. W. G. Ruehle, Avenue 54 and Ruby; 11 am., Sunday School, 9:45 a.m.
BETHANY, Hollywood—Rev. George Witte, Sunset and Alexandria; 10:30.
FIFTH AVENUE—Rev. E. T. Coyner, 5th Avenue and West 15th St., 11 a.m., Sunday School, 10 a.m.
GLENDALE ZION—Rev. H. Kringel, Isabel and E. California; 10 a.m., S. S., 9 a.m.
EL NERENO—Rev. G. H. Gasper, Cameo Theater, 4903 Huntington Dr.; S. S., 9:45; Eng. 10:45 a.m.
FIRST, Eagle Rock—Rev. L. W. Faulstich, 2122 Colorado Blvd. S. S., 9:45. Service 11 a.m.
FAITH—Rev. Curt Barsar, 3812 Wesley Ave., English, 11 a.m.; S. S., 11 a.m.
FIRST LUTHERAN OF CULVER CITY—Rev. E. T. Coyner, S. S., 10; Eng., 3. Hall over P. O.
PASADENA MT. OLIVE LUTHERAN—Rev. W. G. Ruehle, Hollister near E. Colorado, 7:30 p.m.
PASADENA FIRST EV. LUTH.—Rev. A. Hansen, Eng., 9:45 a.m., German, 11 a.m. 382 E. Orange Ave.
LUTHERAN MISSION—Rev. B. H. Seager, Garden Theater, 2139 Sunset Blvd. S. S., 11; Eng., 9:45 a.m.

CHURCH OF DIVINE MINISTRY

830 SOUTH BONNIE BRAE STREET.
Edw. S. Tresevant.
Sunday Morning Services, 11 o'clock. Healing Meetings Thursday evening, 8 o'clock. Individual Teaching and Healing Daily. Phone 52039.

GOSPEL HALL—1225 W. Jefferson St.

Sunday School, 9:45. Breaking of Bread, 11. Gospel Preaching, 7:30. Prayer Meeting, Wednesday, 7:45 P.M. Bible Reading, Friday, 7:45 P.M. But God Commendeth His Love towards us, in that while we were yet sinners Christ died for us.—Rom. 5 and 8.

HOLLYWOOD CONGREGATIONAL CHURCH

HOLLYWOOD BOULEVARD AND SYCAMORE AVENUE.
JAMES HAMILTON LASH, D.D., Minister.

Morning Service, 11 o'clock: "Adventures in Understanding," By Dr. Loyal Lincoln Wirt,
Western Secretary of the National Council for Prevention of War.
Dr. Wirt is a forceful speaker with an amazing array of appealing facts. Hear his message Sunday morning.

MESA CONGREGATIONAL CHURCH

Corner 54th St. and 6th Avenue.
REV. HENRY COE CULBERTSON, LL.D., Pastor
11 a.m.—"THE CHRISTIAN SOLUTION OF OUR INDUSTRIAL PROBLEMS."
7:30 p.m.—"JESUS' GREATEST EVANGELISTIC SERMON."

Bible or Reason?

The Scopes is now history, but the menace of unreason is more threatening than ever.

Service, 10:50 A.M. E. Burdette Backus, Minister

THE TIMES OF JESUS

Lecture by Dr. Bullard
Christianity is indebted to its predecessors and contemporaries for the "uniqueness" of its teachings.

FIRST UNITARIAN CHURCH
A Free Church for Free Intellects
925 S. Flower St.

First Presbyterian Church of Hollywood

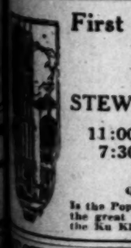

Gower St. and Carlos Ave.

STEWART P. MacLENNAN, Preaches

11:00 A.M.—"LET THE FIRE FALL"
7:30 P.M.—"THE REIGN OF THE SCARLET WOMAN"

Questions to be answered in the sermon:
Is the Pope the Anti-Christ? Is the Roman Catholic Church the great whore of Revelation 17? Should a Christian join the Ku Klux Klan?

FIRST PRESBYTERIAN

FIGUEROA AT TWENTIETH ST.
MINISTERS: HUGH K. WALKER and PAUL C. ELLIOTT

Dr. Walker Will Preach Two Special Sermons Tomorrow.

11 A.M.—"LETTING THE LIGHT IN ON LABOR"
(Fortieth Anniversary of Labor Day Celebration)

7:30 P.M.—"California—the Near Terrestrial Paradise"
(Celebration of California's Diamond Jubilee)

MUSIC UNSURPASSED IN THE CITY
Choir Quartette of Artists Great Austin Organ

DR. WALKER'S LAST SUNDAY BEFORE LEAVING FOR NEW YORK CITY. She will sing Schubert solo at the morning service—first time ever sung in a Los Angeles church. Bond's "Te Deum" and California Songs will be the features of the evening program.

ST. ADAMS PRESBYTERIAN

West Adams Near Vermont Avenue
DR. WILLIAM H. FISHBURN, Minister.

A.M.—"WHAT BEFELL HIM"
P.M.—"HIS RULING PASSION"
Rev. Stanton Conducts Both Services.

LEILA SIMON CASTBERG

Church of Divine Power (Advanced Thought)

The orphanage of your modern faith, unhampered by creed or dogma. Christ's simple truths interpreted in a dynamic and powerful way.

MOROSCO THEATER
TOMORROW AT 11
"ON THE TRAIL OF IMMORTALITY"
Dramatic Bible Interpretation. Sunday School at 9:45. Sacred Community Singing at 10:45. Morris Stolaf of the Philharmonic Orchestra, violin soloist.
EVERYBODY CORDIALLY WELCOME

WILSHIRE PRESBYTERIAN CHURCH

Third Street and Western Avenue. Take "S" Car.
Ministers: John Albert Eby and Arthur Edwin Wake.
ARTHUR EDWIN WAKE BOTH HOURS.

11 A.M. "Christianity and the Social Order"
Final Sermon of a Series on "MODERN YOUTH AND HIS RELIGION."
Bass Solo, "Fear Not Ye, O Israel," by Dudley Buck.
Tenor Solo, "Let Not Your Heart Be Troubled," by Oley Speaks.

7:30 P.M. Motion Picture: "Janice Meredith"
A Story of the American Revolution.
Soloists: Percy E. Biker, Bass, and Monroe Sharpless, Tenor, William Ripley Dorr, Organist and Director.

PUBLISHERS:
THE TIMES-MIRROR COMPANY
OFFICERS:
HARRY CHANDLER, Pres. and Gen. Mgr.
MARIAN OTIS CHANDLER, Vice-Pres. and Secy.
FRANK X. PFAFFINGER, Treasurer.
HARRY E. ANDREWS, Assistant General Manager and Managing Editor.
DIRECTORS:
Harry Chandler, Marian Otis Chandler, Frank X. Pfaffinger, Mabel Otis Booth, Harry E. Andrews.

Los Angeles Times

EVERY MORNING IN THE YEAR
DAILY FOUNDED DEC. 4, 1881—44TH YEAR

Average for every day of August, 1925.....141,881
Sunday only average for August, 1925.....194,565
Average every day gain over August, 1924.. 8,220
Sunday only gain over August, 1924..... 19,565

OFFICES:
New Times Building, First and Broadway.
Branch Office No. 1, 631 South Spring Street.
Washington Bureau, 804 Hibbs Building.
Chicago Office, 360 North Michigan Avenue.
New York Office, 286 Fifth Avenue.
San Francisco Office, 742 Market Street.
Paris Office, 180 Rue Saint Honore.
In addition to the above offices, The Times is on file and may be found by European travelers at the following places:
420 Rue St. Honore, Paris.
116 Fleet St., E. C. 4, London.
Hotel Excelsior, Rome.

LOS ANGELES (Loce Ahng-hayl-ais)

MEMBER OF THE ASSOCIATED PRESS
The Associated Press is exclusively entitled to the use for republication of all news credited to it or not otherwise credited in this paper and also published here within.

The Times aims at all times to be accurate in every published statement of fact. Readers who discover any important inaccuracy of statement will confer a favor by calling attention of the Editorial Department to the error.

HELP WANTED
Babe Ruth may carry a heavy paw, but there are times when he seems to need a guardian.

OLD-TIME RELIGION
They can't call it a slump in religion when they are building 1000 churches and not a brewery.

UPKEEP
After all, keeping up with the neighbors is about the severest upkeep tax most of us have to face.

OVERVALUERS
Among those who most utterly fail to realize the value of money should be listed the people who value it above friendship, honor and the fine art of living.

STILL CHAMP
We can't help getting arrogant about modern progress. But, after all, old Father Time was the first aviator and his nonstop record certainly never will be surpassed.

A DOG'S LIFE
There is a growing impression that the Hollywood Kennel Club is becoming one of the heaviest film producers in the country. A good slice of art is running around on four legs.

CAUSE FOR ALARM
A country newspaper back in Missouri is named the Linn Unterrified Democrat, but probably even it, as it looks over the present condition of its party, can't help trembling more or less.

NOT EARLY RISING
It is not known who started the habit of referring to the youngsters as "the rising generation," but probably it wasn't anybody who had the daily job of getting a bunch of sleepy boys up and dressed in time for school.

"THRIFT, THRIFT, HORATIO"
The rising generation isn't as guilty of reckless extravagance as the passing generation habitually charges. For one thing, you never hear a pair of modern spooners offer each other a penny for their thoughts.

TAKING THE PLEDGE
It is proposed to secure signed pledges from all motorists that they will obey and respect all the traffic regulations. In giving their signature it is thought they will feel a personal obligation that might otherwise not obtain.

FOR BALD HEADS
An eastern druggist claims to have grown a rich stand of hair on his head by having his bald spot licked every day by his pet cat. He thinks that if he could have had a lion on the job the results would have even been better. How the cat was induced to do her daily caressing is not stated. Possibly the druggist would smear his dome with hamburger and cream. Some men would prefer to remain bald.

SEEKING THE CITY
During the last fiscal year a total of 232,945 immigrants found more or less welcome on our shores. This shows that the recent restrictive laws are effectively enforced. We are acquiring a more desirable assortment of new citizens. Our only grievance against the arrivals is that they are heading for the cities rather than the country. We can use fresh blood on the farm better than in the factory. Of the host who came over from Europe within the year less than 4000 located in the dozen Southern States, where immigrants should find their best opportunity. Twenty per cent of the total number of arrivals remain in the congested sections of New York. Some 20,000 of the newcomers are in California, but these are mainly in the larger cities of Los Angeles and San Francisco.

WHAT'S IN A NAME?
Efforts to affix ancient names to the towns of the new Ireland are not entirely successful. Gaelic may be made the official language, but some of the cities are not going to bear up under the Gaelic nomenclature. A roar arises from the seaside resort of Bray, which objects to being branded with the name of Bri Chualann. Likewise the notable capital, Dublin, will not readily consent to be replaced on the map with the name of Baile Atha Cliath. The inhabitants can hardly be blamed for clinging to their familiars. After a Dublin Irishman had had seven drinks of the Scotchman's whisky he would be practically unable to tell the name of his home town if it is to go under its Gaelic title. However, they are not all so embarrassing. The great seaport of Queenstown is now officially known as Cobh. As this latter is pronounced Cove it fits the picture nicely. It is ridiculous to say that there is nothing in a name. Not even Gaelic patriotism will inspire an Irishman to abandon the title of the town he has learned to love under a name that is established in literature and song.

THE GORDIAN KNOT
While petty, self-seeking political cliques in California and Arizona are scuttling the proposed seven-State pact for controlling the flood waters and developing the potential wealth of the Colorado River the annual waste, greater in value than the entire output of the California oil fields, continues and the menace of destruction by flood in the Imperial Valley grows more sinister.

An economic asset to California and Arizona of incalculable value has become a football for designing politicians. Personal interest usurps the place of public interest. Economic assets are viewed as political capital and while one group in Arizona headed by Gov. Hunt and another group with headquarters in the Los Angeles Light and Power Bureau indulge in recriminations and misstatements, this essential factor to the development of the Southwest lies impotent. All attempts at reaching a working agreement have been frustrated by these two groups; and now the five States in the northern part of the Colorado basin are organizing for independent action.

All this means unjustifiable, unnecessary, uneconomic delay. The northern States took group action on August 29, aligning themselves unalterably against the positions taken by the misrepresentatives of California and Arizona in the newest complication. They agreed three years ago to what the representatives of the Federal government regarded as an equitable settlement. Arizona at that time rejected the compact. A new agreement eliminating Arizona was accordingly drawn. Then the Los Angeles political group got busy and succeeded in getting through the State Legislature a pretended ratification with so many reservations that the five northern States declined to accept it. They considered the action of the California Legislature as tantamount to repudiation.

Only a few weeks ago California and Arizona made an attempt to reconcile their differences through a joint commission. Gov. Hunt and his faction defeated this attempt at a workable compromise by a flat refusal to treat on any basis acceptable to California. Now the northern States have organized to protect their rights against the political cliques that have done inestimable damage to Arizona and Southern California.

Such is the condition at the present time, twenty years after the movement for harnessing the waters of the Colorado was inaugurated and three years after an agreement acceptable to the Federal government and six of the seven interested States was drafted. The spume of politics flecks and obliterates part of that parchment.

The past is a closed incident. But what of the future?

Plainly a new beginning must be made, and along different lines from those followed in the first abortive attempt. The Colorado River problem plainly will not admit of a political solution. It will never be solved along the lines of present activity. The whole question must be taken out of the hands of those who have made such a mess of negotiations to date and be put into the hands of engineers and others who will not sacrifice public interest to personal political interest.

Reasonable men of proved character and ability must represent the people of Arizona and California, men who will not view the condition through political glasses. The present situation might be likened to the impasse of 1924 over the reparation problem in Europe. For six years politicians had been seeking a way out; but every month the countries concerned became more deeply involved. Finally came economic experts, men who were not swayed by considerations of political preferment. Through their efforts the Dawes Plan was proposed and accepted.

Some similar action, emanating from a new source, is necessary before headway can be made in solving the Colorado problem. Mutual compromises must be made in the interest of the progressive development of the whole Colorado basin.

Southern California and Arizona will continue to suffer from retarded development until an equitable compromise is reached. Methods pursued to date will not unsnarl this hopeless tangle. There must be a cutting of the Gordian knot.

WELL DONE, MEXICO!
President Calles's first annual message to the Mexican Congress, summarized in The Times of Wednesday, is a document that reflects alike common sense and statesmanship. The actual economic progress made during the last twelve months in Mexico speaks in unmistakable terms for the President and his administration. It is a progress that would have seemed unbelievable five or six years ago.

Mexico is rising from the depths and the shadows of revolution and anarchy into the sunlight of orderly, peaceful development. The era of revolutions is ended. There is no revolt in any of the States or Federal districts; and Mexico's foreign relations are without complications. As a result Mexico is receiving general recognition as a world power and an essential factor in the establishment and maintenance of world peace.

In the President's message is no trace of the demagogic spirit. There is no appeal to passion or prejudice, nothing calculated to set one class or community against another. Neither are there artful evasions. He discusses the agrarian question temperately and tolerantly, explaining that there will be no expropriation of property, but that there must be progressive development of the agricultural lands in the interest of the agrarian population.

He seeks to encourage the investment of foreign capital in Mexican industries, and gives assurance of the full protection of the Federal government. But this investment must be for the purpose of development. This he stresses in referring to the mining industry when he says that foreign holders of Mexican mining property must develop their holdings or abandon them.

When one considers the desperate financial straits into which Mexico was thrust by the De la Huerta revolution, together with the amount of reconstruction that has taken place since in an almost incredibly short time, one begins to realize that men of brains, character and marked executive ability are now at the head of the Mexican government.

Mexico possesses the potential wealth in natural resources necessary to occupy a high place as a world power; but for a long period she has suffered from retarded development. Ignorance and superstition have been the worst enemies of the Mexican people; but they are fast losing their hold. Education has made marked progress under the last two administrations and the public school is now a recognized institution in all the States. Education, in fact, is the first concern, after the preservation of domestic tranquillity, of the present administration.

Mexico is entering an era of economic and industrial development; and at the head of the government is an official of character, vision, energy and unchallenged probity. The clouds of revolution and anarchy have been driven away by a strong wind of patriotic fervor and the political heavens are reflecting the radiance of the southern skies that cause the Mexican table lands to be included among the choicest residential spots on the earth's surface.

SCHOOL TIME AGAIN
This is the season of the year when parents are approached by their children asking to remain out of school and take up commercial duties. Boys between 14 and 16, some even younger, get the idea about two weeks before school starts that they have learned enough and want to jump into the world of business and fight their way to the top.

It is the most important stage of a youngster's life. It is one of the most important questions that a parent has to answer. At this time in Los Angeles and Southern California there are thousands of boys who have the matter of giving up school on their minds. Each summer sees a small army of juvenile helpers enter the business and industrial world to make a little money, either through necessity or to get funds to use during the school year. Some employers are unprincipled enough to persuade these boys to remain out of school on the promise of a few dollars' rise in pay. Others, it is pleasant to note, urge them to return to their school duties.

Boys with an education get to the top quicker than those without. Youngsters who are contemplating leaving school should bear this in mind. If they go through school, high school at least, their chances in the business world are just so much better. Parents who feel themselves being persuaded to let their children have their way regarding this should bear in mind that they owe it to their progeny that they get the best possible education. Luxuries should be renounced and skimping should be indulged in to give the boys and girls a proper education.

Business and industrial concerns give more attention to the educational qualifications of employees than formerly. Unless a boy wants to go through life working with his hands instead of his brains he must have schooling. It has been determined by the larger manufacturing and business institutions that boys and girls who have not had at least a year or two of high-school work are not qualified to fill the more responsible positions satisfactorily.

Keep the boys and girls in school by all means, send them to high school, even if one is forced to go into debt to do it.

HESITANCY
"Well, make up your mind" is heard on the streets every day by automobile drivers. The hesitant driver is as great a menace as the reckless driver. One cannot gauge him, one never knows what he is going to do.

This is not only true of driving, but true of life in general. The chap who cannot make up his mind throws a monkey wrench into the machinery.

The only way to deal with the hesitant driver is to watch him. The only way to deal with the hesitant type in general is to analyze your man and, if he falls into this class, make due allowances. To depend on him in matters of importance is to build on shifting sands.

THERE ARE MINING PROSPECTS
If the Riffs expect Americans to take any interest in them they will have to turn up a few oil wells somewhere on their undulating territory.—[Boston Transcript.

"Excuse It, Please!"

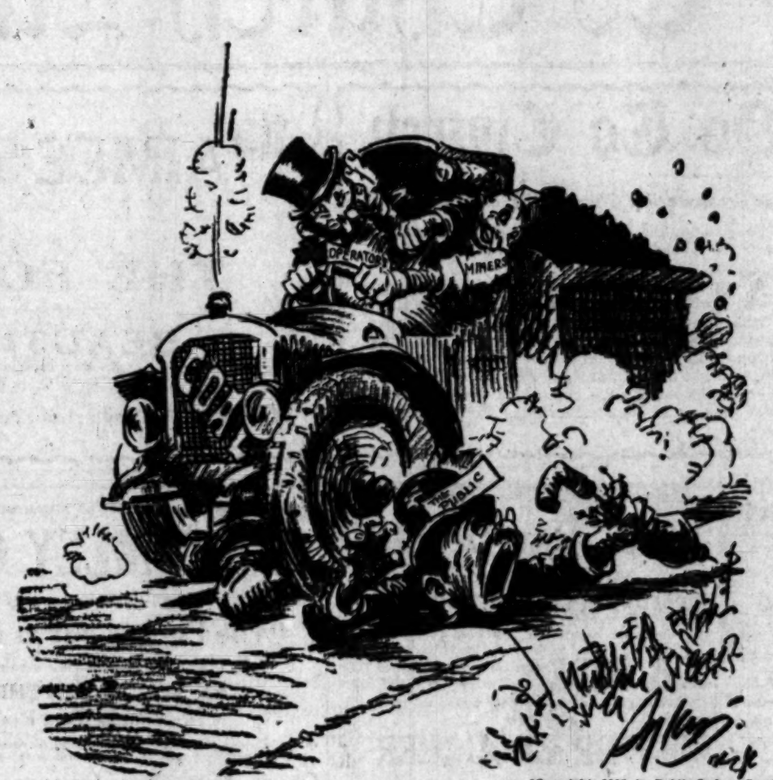

[Copyright, 1925, by Public Ledger Company.]

Just About It
by James J. Montague

DISCRETION

The lion, I'm told, is not savage and bold,
But a cowardly, timorous brute,
Who quakes in the knees every time that he sees
A hunter approach in pursuit.
He never by day goes forth stalking his prey,
But hides where the jungle is thick,
And only attacks gnus and elands and yaks—
Which he's perfectly sure he can lick.

The lion today, so the naturalists say,
Is passing away by degrees,
His once fine physique has grown wasted and weak
By a number of kinds of disease.
He is flabby and thin, and germs gnaw at his skin
And ravage around his inside,
And his only delight is to sneak out of sight
Of the creatures around him and hide.

I have thought I might fare into Africa where
These man-eaters cower and crawl—
And embark on the trail of a lion so frail
That he could not affright me at all.
And upon my return all my friends would discern
His hide in my lowly thatched cot,
Whereupon I would say in a casual way,
"Yes, that is the lion I shot!"

This would give me a thrill I am certain, yet still
My time I shall bide for a bit—
I'd be bothered in case I should come face to face
With a beast that was physically fit.
And although I'd adore to look down on my floor
To a handsome and leonine head,
I shall not go to slay any lions today—
I shall wait till I hear they're all dead.

(Copyright, 1925, by the Bell Syndicate, Inc.)

THRILLS
"When I hear a man telling of thrilling adventures I do not believe him, my own life has been so commonplace," says E. W. Howe.

Here is a man in his seventies condemning life for being humdrum and monotonous. He is but one of a great many. In every walk of life there are men and women finding life too commonplace to be interesting. They are not entirely tired of life, but are extremely bored. They work, eat, sleep and attend a social function or a lodge meeting now and then and hope for the great adventure which never comes. Possibly he finds life the least monotonous who sees every morning the wolf of necessity prowling about the back yard.

ENDINGS
People demand a happy ending, say the movie producers. But does a happy ending necessarily mean one stupid and out of all fitness?

If dynasties must be overthrown, cities destroyed, whole peoples martyred and multitudes tortured all that the final close-up may show the right man embracing the right girl that is "happy" only on the assumption that audiences have no sense of proportion.

Yet this is a fitting description of more than one famous picture. It is assuredly a strange sense of perspective.

THE RISING GENERATION
Socialists of Wisconsin are not expected to support the junior La Follette as they did the father. It is quite likely that the son in traveling under his own power will not be as explosive as his fiery parent. He may be safer, but less interesting. Being the son of his father is sometimes a severe trial.

THE RED GERANIUM

All hail, the red geranium;
The unpretentious flower
That brightens any dreary spot
Through sunshine or through shower.

It does not ask the constant care
That other blossoms may;
Though underfoot and thrown aside,
It still shows brave and gay.

If cast out in the alley
It blooms and blooms and blooms;
Or vased upon the mantel
It shines throughout the rooms.

We love the red geranium
With bright and cheerful gleam;
And all its lowly virtues
Shall be our humble theme.

HELEN I. KIRKPATRICK.

REMARKABLE PHENOMENON
Hundreds of blackbirds, suddenly killed in midair as a great flock was crossing a farm near Burlington, N. J., form a mystery that is puzzling several scientists. Wilson Livezey, a witness, says: "As we watched the birds, what seemed to be a whirlwind created a commotion near the center of the flock, sending the birds fluttering in sort of a vortex. The next moment it was literally raining blackbirds. Several hundred fell in the narrow strip of orchard. The birds seemed to have been killed instantly but scores we examined showed no signs of injury." Struck in the face by one of the fallint birds and painfully cut by the beak, Harry Thomas was knocked from an apple tree he was pruning.—[Indianapolis News.

Water buffaloes have been imported from China, Japan and the Philippines to work on the rice plantations of Hawaii.

LETTERS TO The Times

Tennessee Championed

LOS ANGELES, Sept. 1.—[To the Editor of The Times:] Please permit me to correct the statement of one of your correspondents recently to the effect that Tennessee is the most ignorant State in the Union. The census of 1920 shows nine other States had a higher degree of illiteracy than Tennessee and some of them were not Southern States. The State now has a minimum of eight months school in rural districts and also minimum of $80 per month for rural teachers with compulsory education. The State maintains six normal and industrial schools, besides the State university and a polytechnic school, while it has such well-known institutions as Vanderbilt University, George Peabody College for Teachers, University of the South Cumberland, Union, Southwestern Presbyterian, Chattanooga, Carson and Newman, Maryville and a dozen other colleges for whites. There are six colleges for negroes in Nashville, including a Class-A medical school. A considerable negro population and remote sections of the Cumberland and Appalachian mountains with many whites living in near poverty has contributed to the too-high percentage of illiteracy in Tennessee. This State has the distinction of having more members of the Supreme Court of the United States now than any other State—two.

J. L. JORDAN.

Beats the Fish Story

MIAMI (Fla.) Aug. 30.—[To the Editor of The Times:] One of the stories concerning California being circulated here in Florida is that California is a "snake State" and at one time 70,000 razor-back hogs were sent there from Virginia to kill the snakes and hogs had been seen leaving the snake dens with 200 and 300 snakes hanging on their bodies. Also that in heavy rains snakes were washed down from the mountains and men had to go out every morning in their yards with shovels and kill them.

My home is in Los Angeles and I have recently come here for a short time, so naturally I resent these stories.

MRS. J. G. OLIVER.

In a Nutshell

LOS ANGELES, Aug. 30.—[To the Editor of The Times:] A recent writer in The Times complains that everybody is opposed to prohibition except the prohibitionists, which is quite true, but the prohibitionists are a majority of the people, hence the law.

There is really only two logical positions to be taken on this liquor question. One is that of the prohibitionists, who claim that alcohol is a poison and should be sold only under the conditions under which other poisons are sold. The other position is that alcoholic beverages are harmless and invigorating and beneficial to their users and should be sold as freely as any other article of food or drink.

If the enemies of prohibition will be honest and take this latter position, which is the only sane one for them to take, I would like to see a vote taken on the matter.

L. A. SWAN.

HOW SANE WAS HE?

BY ALMA WHITAKER

These opinions on the sanity of Dr. Young after death are going to be highly interesting.

While he was still on trial his lawyer ardently contended that he was deplorably insane. Very deplorably—but insane.

The prosecution, on the other hand, insisted that he was sane. Very deplorably—but sane.

Then the fellow goes and commits suicide—which a great many people regard as a very sane act under the circumstances.

But before he committed that rather conclusive act he made out his will, leaving all his money to his lawyer—money that couldn't be his if he had murdered his wife to get it.

He had confessed to the murder of his wife. His lawyer had contended that he didn't murder his wife, but, if he did, he was insane when he did it.

Very well, then. As things stand at present his lawyer is probably quite anxious to prove that Dr. Young was perfectly sane when he made out his will in said lawyer's favor and that he did not murder his wife.

Because, of course, if he was insane when he made out that will, it is invalid. Quite a distressing position for the lawyer.

Quite reasonably—as clever lawyers can—the lawyer who stood prepared to vow and declare and incontestibly prove that Dr. Young was insane last week will be equally prepared to vow and declare and incontestibly prove that he was sane when he signed that will during the same period.

While the prosecution, who insisted that Dr. Young was diabolically sane, must now probably feel that, dash it all, he must have been insane to make such a fatuous will.

Yes, ahem, that will is going to complicate a lot of things—and create quite an interesting volteface in numerous interested opinions.

The Materialist

Old Sinner: Good morning, parson. Had only a small congregation last night, I believe.

Young Clergyman: Small congregation, yes. But, ah! the church was filled with angels and archangels.

Old Sinner: Maybe, parson, maybe, but they never seem to notice the collection plate.—[Boston Transcript.

No Rush

Weary Traveler: I want to catch the last train to Tipperary—how far is it to the station?

Native Rustic: About a mile and a half, sorr. Shure ye've got plenty of toime and no need to hurry at all if ye run loike holy blazes!—[Passing Show.

PEN POINTS

There is no substance than the diamond—to get.

Many a man's good are too big for him to carry

No man is really a fool can be fooled the same way

Romance ends when there nothing to look forward to expected.

The surprising thing about Coolidge is his knack of doing ing surprising.

"Aw, judge," whined the goan, "that was my first in a week."

Exposure is deadly. Look it has done to the thrill of feminine ankle.

Some people seem to take interest in our affairs than ourselves.

Whether you are a moralist mere pedestrian the kingdom heaven is within you.

The farmer is an efficient He can make grass grow a length of rubber hose.

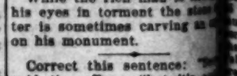

A picnic dinner is much like other except that it affords comfort and more mayonnaise.

Some men are so generous can't refuse money to anyone even their wives.

A moralist may be so stiff as to think every woman bad appears happy.

When a man complains that is not appreciated it is his own fault.

The Chinese are getting fussy about aliens. There be a strain of Nordic in that

It is doubtful if painting will make them more attractive. No amateur can paint a dimple.

Some men are born great, shrink and others never find how small they really are.

When a woman asks a man his "candid opinion" she is looking for his opinion candid.

"Good game:" About forty hits, nineteen errors; score six to three in favor of the home

The happiest people at a are those who keep too busy think about what it's costing.

Spain and France are coaling now and the Spaniards will targets on Tuesdays and Fridays.

If only an individual who pay his debts could save his tige" by licking some little

Among Washington's magic distances is that between some other capitals on the question.

How can men be trusted to their fellows when they can't agree whether the man was at second?

As we understand Mussolini "geographical defect" is some little fellow's having thing you want.

While the rich man is lifting his eyes in torment the sinner is sometimes carving an on his monument.

Correct this sentence: "I said the officer, "but it's regulations to park here and request you to move on."

Americans don't understand why Chinese are killing one other and the Chinese don't understand why Americans are.

RIPPLING RHYMES

GETTING EVEN

George Ginger scarred my door and put my cow in pound said, "I'll even up the score a year rolls 'round. I always my debts in full, the good and the bad; and vengeance surely pull upon that erring With endless patience I will until a chance I find to visit upon the skate who smote me behind. And so I watched Ginger jay, while weeks months rolled by; I knew some fateful day my chance would espy. At last this came was stricken down by sickness and dire, and from his fellows his crown his tendons severed His little savings soon were and want was at the door, his dom was put in pawn and clothes he wore. "This is chance," I softly said, "for I've waited long; I'll visit him though in bed he'll pay for wrong." I called upon him and there, a basket in my and it was filled with victuals with victuals fresh and There were nine brands of ard soups and pies like made, and eggs just gathered my coops and jars of home And there were doughnuts and brown and prunes and and kraut, for I had come blessed town for things to this scout. And his emotion absurd, he blubbered out when I gave him, without a a large ten-dollar bill. old roan cow in hock," tered through his tears: I said, "you mustn't talk roan cows or steers."

WALT MA

[Copyright, 1925, George Matthew

PHONE RATE TO COME UP AGAIN

Rail Commission Will Have Hearing November 4

Revision of New Schedule Basis to be Topic

City Blocked in Effort to Get Price-Cut

The city Board of Public Utilities and Transportation yesterday issued a statement announcing that the California Railroad Commission has set November 4, next, for rehearing the matter of telephone rates in Los Angeles, as established by the commission on December 31, 1924.

In the order of the commission at that time the telephone rates were raised in order to give to the Southern California Telephone Company a return on its investment that the commission deemed fair to the public and the stockholders.

CHANGES MADE

In its order the commission directed the installation by the company of measured service on business telephones and other changes in rates for various kinds of service. The commission also announced that it would have a rehearing in order to determine the manner in which the changes had worked out, to see if revisions were necessary.

It was first thought, said General Manager Marsh of the utilities department yesterday, that at the rehearing the entire subject of telephone rates would be discussed, but examination of the commission's order and conferences with City Attorney Stephens, Chief Engineer Reidy and Telephone Engineer Dodge of the commission had shown the city officials that at the rehearing there will be open for discussion only recommendations for a revision of the service schedule, so as to eliminate any injustices to groups of subscribers.

LIMITED SESSION

"In other words," said General Manager Marsh, "we find that the city cannot at this November 4 hearing work for a general reduction in telephone rates, and that no attempt can be made to reduce the income of the company, but we can urge any changes we believe should be made. In case reductions are made for one type of service there must be a corresponding increase made for other classes of service, so that the income of the company will remain at the same figure as fixed by the commission.

"The city will prepare its case along the limited lines laid down by the commission for the November hearing, but will continue at all times to oppose any increase in telephone rates and will seek in every way possible to obtain a reduction."

H. C. Lauderback, commercial superintendent of the telephone company, said that more than half the business-telephone users voluntarily have taken measured service since it became available February 1, last. All residence customers are on a flat-rate schedule and will continue to be, he said.

"The measured basis," Lauderback said, "constitutes the only method of equitably distributing charges for business service between the smaller and larger users. The optional schedule now in effect is merely a necessary step in the transition from flat to measured service. Introduction January 1 of measured service for all business consumers will complete the process."

"The adoption of measured rates for all business telephone service in Los Angeles places the method of charging for such service upon the basis now used by gas, electric, water and other utilities; in fact by all businesses. This method has been accepted by the public as suitable. Measured rates for business telephone service now are in effect in all of the metropolitan cities of the United States.

"I believe it will be of particular interest to all customers to know that of the individual line business customers now on measured rates, 67 per cent are paying the minimum charge of $5.50 a month, 31 per cent are paying less than $5, the flat-rate in effect prior to February 1, 1925, and 94 per cent are paying less than the present flat rate."

The executive committee of the Federation of State Societies and the Municipal League, at meetings held yesterday afternoon, passed resolutions calling upon Mayor Cryer to appoint a people's committee to act in the telephone-rate situation. This committee would investigate the situation, and assist in preparing the city's case for presentation before the State Railroad Commission in November.

Attorney M. O. Graves was designated as the appointee of the Federation of State Societies to such a committee. The Municipal League appointed a committee to select a list of persons suitable for appointment.

State Not to Pay County's Family Loans

Los Angeles county is not entitled to be reimbursed by the state for aid extended to persons under the terms of the county ordinance providing that a family receiving aid must create a lien on their property in favor of the county to cover the amount advanced by the county.

This ruling is made by Atty.-Gen. Webb in an opinion received yesterday by Mrs. Amy S. Braden, secretary of the State Department of Public Welfare at Sacramento, which declared the Los Angeles county ordinance relates to cash advances or loans as distinguished from gifts.

"Los Angeles," reads the letter, "could not be entitled to any State aid by way of reimbursement of moneys paid to an individual from the county except a proper lien for the constitutional provision and the political code only with gifts."

$35,000 FOR WINNERS

Prizes totaling $35,000 will be awarded winners in the fortieth annual national horse show in New York City November 23 to 28 in seven stakes of $1000 each and several notable new awards for three-gaited horses, harness ponies, saddle-trot saddle horses and hunters. The prize lists comprise 177

PEN POINTS

There is no substance harder than the diamond—to get.

Many a man's good intentions are too big for him to carry out.

No man is really a fool unless he can be fooled the same way twice.

Romance ends when there is nothing to look forward to but the expected.

The surprising thing about Mr. Coolidge is his knack of doing nothing surprising.

"Aw, judge," whined the Chinaman, "that was my first murder in a week."

Exposure is deadly. Look what it has done to the thrill of the feminine ankle.

Some people seem to take more interest in our affairs than we do ourselves.

Whether you are a moralist or a mere pedestrian the kingdom of heaven is within you.

The farmer is an efficient chap. He can make grass grow without a length of rubber hose.

A picnic dinner is much like any other except that it affords less comfort and more mayonnaise.

Some men are so generous that they can't refuse money to anyone, not even their wives.

A moralist may be so stiff-necked as to think every woman bad if she appears happy.

When a man complains that he is not appreciated it is generally his own fault.

The Chinese are getting rather fussy about aliens. There must be a strain of Nordic in that race.

It is doubtful if painting lines will make them more attractive. No amateur can paint a dimple.

Some men are born great, some shrink and others never find out how small they really are.

When a woman asks a man for his "candid opinion" she is really looking for his opinion candled.

"Good game:" About forty-two hits, nineteen errors; score sixteen to three in favor of the home team.

The happiest people at a resort are those who keep too busy to think about what it's costing.

Spain and France are co-operating now and the Spaniards will be targets on Tuesdays and Fridays.

If only an individual who won't pay his debts could save his "prestige" by licking some little fellow.

Among Washington's magnificent distances is that between it and some other capitals on the debt question.

How can men be trusted to judge their fellows when they can't even agree whether the man was at first or second?

As we understand Mussolini, a "geographical defect" is caused by some little fellow's having something you want.

While the rich man is lifting up his eyes in torment the stone cutter is sometimes carving an angel on his monument.

Correct this sentence: "Sorry," said the officer, "but it's against regulations to park here and I must request you to move on."

Americans don't understand just why Chinese are killing one another and the Chinese probably don't understand why Americans are.

RIPPLING RHYMES

GETTING EVEN

George Ginger scarred my cellar floor and put my cow in pound; I said, "I'll even up the score before a year rolls 'round. I always pay my debts in full, the good and the bad; and vengeance I will surely pull upon that erring lad." With endless patience I will wait until a chance I find to visit wrath upon the skate who smote me from behind. And so I watched the slinger jay, while weeks and months rolled by; I knew that at some fateful day my chance would espy. At last this George was stricken down by sickness dire, and from his fetlocks to his crown his tendons seemed afire. His little savings soon were gone and want was at the door, his last item was put in pawn and all his clothes he wore. "This is the chance," I softly said, "for which I've waited long; I'll visit him and though in bed he'll pay for every wrong." I called upon him then and there, a basket in my hand and it was filled with viands rare with victuals fresh and canned. There were nine brands of chicken, hard soups and pies like mother made, and eggs just gathered from my coops and jars of lemonade. And there were doughnuts crisp and brown and prunes and many and kraut, for I had combed the blessed town for things to please his scout. And his emotion was absurd, he blubbered fit to kill when I gave him, without a word, a large ten-dollar bill. "I put your old roan cow in hock," he managed through his tears; "Be not wroth," said, "you mustn't talk of old roan cows or steers."

WALT MASON

(Copyright, 1925, George Matthew Adams)

PHONE RATE TO COME UP AGAIN

Rail Commission Will Have Hearing November 4

Revision of New Schedule Basis to be Topic

City Blocked in Effort to Get Price-Cut

The city Board of Public Utilities and Transportation yesterday issued a statement announcing that the California Railroad Commission has set November 4, next, for rehearing the matter of telephone rates in Los Angeles, as established by the commission on December 11, 1924.

In the order of the commission at that time the telephone rates were raised in order to give to the Southern California Telephone Company a return on its investment that the commission deemed fair to the public and the stockholders.

CHANGES MADE

In its order the commission directed the installation by the company of measured service on various telephones and other changes in rates for various kinds of service. The commission also announced that it would have a hearing in order to determine the manner in which the changes had worked out, to see if revisions were necessary.

It was first thought, said General Manager Marsh of the utilities department yesterday, that at the rehearing the entire subject of telephone rates would be discussed, but examination of the commission's order and conferences with the Attorney Stephens, Chief Engineer Eddy and Telephone Engineer Dodge of the commission had shown the city officials that at the hearing there will be open for discussion only recommendations for a revision of the service schedule, so as to eliminate any injustices to groups of subscribers.

LIMITED SESSION

"In other words," said General Manager Marsh, "we find that the city cannot at this November 4 hearing work for a general reduction in telephone rates, and that no attempt can be made to reduce the income of the company, but we can urge any changes we believe should be made. In case reductions are made for one type of service there must be a corresponding increase made for other classes of service, so that the income of the company will remain at the same figure as fixed by the commission.

"The city will prepare its case along the limited lines laid down by the commission for the November hearing, but will continue at all times to oppose any increase in telephone rates and will seek in every way possible to obtain a reduction."

I. C. Lauderback, commercial superintendent of the telephone company, said that more than half the business-telephone users voluntarily have taken measured service since it became available January 1, last. All residence customers are on a flat-rate schedule and will continue to be, he said.

"The measured basis," Lauderback said, "constitutes the only method of equitably distributing charges for business service between the smaller and larger users. The optional schedule now in effect is merely a necessary step in addition from flat to measured service. Introduction January 1 of measured service for all business consumers will complete the system.

"The adoption of measured rates for all business telephone service in Los Angeles places the method of charging for such service upon the same basis now used by gas, electric, water and other utilities; in fact by all businesses. This method has been accepted by the public as equitable. Measured rates for business telephone service now are in use in all of the metropolitan cities of the United States. I believe it will be of particular interest to all customers to know that of the individual line business customers now on measured rates, 76 per cent are paying the minimum charge of $5.50 a month, 81 per cent are paying less than $9, the rate in effect prior to January 1, 1925, and 94 per cent are paying less than the present rate.

"The executive committees of the Federation of State Societies and the Municipal League, at meetings held yesterday afternoon, passed resolutions calling upon Mayor Cryer to appoint a people's committee to act in the telephone-rate question. This committee would investigate the situation, and assist in preparing the city's case for presentation before the State Railroad Commission in November.

Attorney M. O. Graves was designated as the appointee of the Federation of State Societies to such a committee. The Municipal League requested a committee to select a list of persons suitable for appointment."

State Not to Pay County's Family Loans

Los Angeles county is not entitled to be reimbursed by the state for aid extended to persons under the terms of the county ordinance providing that a family receiving aid must create a lien against property in favor of the county to cover the amount advanced by the county.

This ruling is made by Attorney General Webb in an opinion received today by Mrs. Amy S. Braden, director of the State Department of Public Welfare at Sacramento. The opinion declared the Los Angeles county ordinance relates to cash grants or loans as distinguished from gifts.

"Los Angeles," reads the letter, "does not be entitled to any State aid by way of reimbursement of moneys paid to an individual from whom the county exacts a property lien for the constitutional limitation and the political code provides with gifts."

$35,000 FOR WINNERS

Prizes totaling $35,000 will be awarded winners in the fortieth annual national horse show in New York City, November 23 to 28. Eight gold cups of $1000 each are among the notable new awards for saddle horses, harness ponies, five-gaited saddle horses and hunters. The prize lists comprise 177

"HE TIRED OF ME," WIFE DECLARES

Mrs. Eulalia Gibons

HUSBAND'S COOLNESS PERPLEXES

Judge Unable to Understand Defendant's Indifference as Wife Asks Divorce

"This is hard to understand," exclaimed Judge Gates yesterday, as he granted Mrs. Eulalia Gibons a decree of divorce from Robert R. Gibons.

Mrs. Gibons, accompanied by Attorney S. S. Hahn, had come before the court seeking a divorce on a charge of desertion.

"But why did he leave you?" demanded Judge Gates.

"Well, he only said that he was tired of me," was the plaintiff's response.

Whereupon the court expressed amazement and entered a decree.

PRAYER RUG GIVEN FLINT BY SHRINER

Costly Historic Relic of Islam Tribute to Head of Convention Work

In recognition of his work in making the Shrine convention a success, Motley H. Flint yesterday was presented with a historic prayer rug by J. H. Minassian, oriental rug expert and collector, who is a Noble of Al Malaikah Temple.

The rug is known as the Ghiordes prayer rug and is valued at several thousand dollars. It was made in Asia Minor more than two centuries ago, its weaving requiring several years. Until after the World War it was owned by a prominent Mohammedan family, being used for daily prayers as well as for the annual pilgrimage to Mecca.

The rug contains the story of a romance worked out in oriental designs. It portrays the tragedy of a young bride who left her husband to elope with a bandit. The husband and the bandit killed each other, and the girl killed herself by leaping from a precipice.

High Praise for Mussolini Given by Judge Hervey

"Benito Mussolini is one of the greatest characters in history," declared Judge William Rhodes Harvey, Thirty-third-degree Mason, in an address given yesterday before the Masonic Club at the Alexandria.

"While we may not agree with all of Mussolini's ideas and methods, we must admit his success in establishing law and order in Italy," said Judge Hervey. "He formulates the programs that others make operative, he makes the history that others discuss. Far from destroying the monarchy, he has strengthened it, so that it will last at least for another generation or two."

Discussing Masonry in the various countries, Judge Hervey said that wherever the English-speaking peoples have gone they have carried with them the splendid, fundamentally united Masonic lodge, the genius of the English law and a spirit of devotion to the highest ideals.

GETS INSURANCE POST

Charles F. Kaefer of 239 South Francisco street, Redondo, has been appointed an assistant superintendent of the Prudential Insurance Company in District No. 2 of Los Angeles, according to an announcement from the home office of the company at Newark, N. J. Mr. Kaefer has been connected with the Prudential since February 4, 1924.

McCall Printed Patterns

Main Store Seventh Street at Olive

Coulter Dry Goods Co. FOUNDED in 1878

Branch Store 215 South Broadway

Pictorial Review Patterns

Back to the Six-Day Business Week—the Store Is Open Saturday from 9 to 5:30!—Saturday Specials

All Remaining Summer Garments Now Marked at Cost and Less!

Spring and Summer Coats --- in Georgette, Charmeen, Bouquette Fabric, Satin, novelty mixtures, in styles, weights and colors suitable for wear well into Fall, at. . . . . **Half**

Spring and Summer Dresses---all remaining garments, at . . . . **Half**

Ensemble Suits---in silk and wool, so sharply reduced that details are impossible here.

Dresses---of tub silk, linen, beaded voiles, in a great many fascinatingly pretty styles and shades, very special **$12.75**

(Third Floor—Coulter's)

Fashion-Favored Silks Are Interestingly Priced

LOOK over the following list; it contains none but smart down-to-date weaves, in the most asked-for shades, and every yard is underpriced for Saturday:

Radium Taffetas
40 inches wide; in good shades; reg. $2.50, yd...**$1.75**

Novelty Crepes
Printed patterns; 40 inches wide; yard **$1.65**

Spiral Crepe
Silk-and-wool; 39 inches wide; values to $3.50...**$1.65**

Tub Silks
32 inches wide; wide or narrow stripes; all new this season **$1.95, $2.95**

Crepes de Chine
Polka dots, stripes and prints—very popular; regularly $3.50, yard.....**$2.95**

Satin Stripe Bengaline
40 inches wide; all good colors; regularly $6 a yard, special **$3.50**

Cotole Bengaline
40 inches wide; in all late Autumn colors; special, yard **$3.95**

Satin Charmeuse
Ideal for slips; 40 inches wide; black, white, colors, yard **$1.95**

(Second Floor—Coulter's)

Midsummer Hats at Half!

SILKS, satins, felts and felt and satin in combination — such a varied assortment of smart shapes and colors that any woman may pick out one or more becoming ones at a saving!

(Third Floor—Coulter's)

Linings

PLAIN and fancy weaves; all 35 inches wide—

Plain and Stripe
Lingette and Butychyne
Plain colored Sateens
Fancy Sateens

50c Yard

Slipon Sweaters for School Girls at $2.95 and $3.95

SIZES from 34 up; bright, cheery colors that every girl wants for school wear, and most assuredly, every one a real value; former prices $5.95 to $7.95.

Bathing Suits—a limited group of all-wool suits, plain or novelty, of well-known makes, all at . . . . . **Half**

Bathing Caps—entire stock at . . . . . **Half**

(Third Floor—Coulter's)

A Group of Popular Woolens at Saturday Special Prices

At $1.95 a yard—tweeds, Viyella flannels, Tussah crepes, Crepe Egypta, Jersey cloth; values to $3 a yard.

At $2.95 a yard—plaids and checks, some on white grounds; all in good sports colors.

At $3.95 a yard—54-inch border woolens in good color combinations; values here to $6.50.

At $4.95 a yard—54-inch imported plaids; our own exclusive patterns; ten pieces in new colorings; $5.50 values.

(Second Floor—Coulter's)

Hemstitched Irish Linen Huck Towels, $1.00 Each

Or by the dozen **$11.00**—rich in quality and appearance, snowy white linen, neatly hemstitched. Size 18x32 inches.

18x36 towels of similar character, have damask borders and space for monogram; each **$1.25**; dozen **$13.75**; as do the 20x36, at each **$1.50**; dozen **$16.50**.

Quilted Table Padding — protection for polished surfaces; heavily quilted, washable, covered with full-bleached muslin; 48-inch width, special **$1.25**; 54-inch width, spec., **$1.35**.

(Second Floor—Coulter's)

Pequot Hemstitched Sheets and Cases Specially Priced

If inconvenient to order in person, telephone TR. 1421, or write your order, and it will be filled promptly—no limit to quantities:

Cases—42x36, each	**50c**
45x36, each	**55c**
Sheets—63x99, each	**$1.75**
63x108, each	**$1.95**
72x99, each	**$2.00**
72x108, each	**$2.15**
81x99, each	**$2.10**
81x108, each	**$2.30**
90x108, each	**$2.45**

(Second Floor—Coulter's)

School Girls' and Boys' Holeproof Hose, 35c and 40c Pair

A heavy, splendid wearing hose for athletic boys; and for girls or boys a fine mercerized stocking in all sizes, in black, white and cordovan, at **50c a pair**; or a ¾ sock at, pair..**50c**

(Main Floor—Coulter's)

25c White Outing Flannel, Special, Yard 19c

36 inches wide; of superior quality.

The 27-inch width in white, regularly 20c, on sale Saturday, yard **15c**

No mail orders filled.

(Second Floor—Coulter's)

Our Engraving Section

Is fully equipped to give prompt and efficient service upon newest-style Calling Cards, Wedding Invitations and Announcements.

Personal Engraved Christmas Cards

may be ordered now, and if you have a charge account, they may be charged upon December bill if desired.

(Main Floor—Coulter's)

Genuine Cameo Brooches, Very Special, $1.75 to $3.50

Cameos are again very fashionable, and these are almost unbelievably low-priced. Beautifully carved in cornelian shades, with attractive white and yellow gold mountings and safety catch.

(Main Floor—Coulter's)

Specials for The Bathroom

Sprayola Bath Sprays—attachment fits any faucet; substantially made	**$2.00**
Jergens' Bath Tablet Soap, doz.	**75c**
Bath Dusting Powder	**42c**
Bath Salts	**69c**
Bath Brushes	**$1.50 and $2.00**

(Main Floor—Coulter's)

Men's French Terry Robes, $10.65

Stripes and Jacquard designs distinguish these fine $15 and $17.50 robes, in tones that make them suitable for use the year around; specially featured for Saturday.

(Main Floor—Coulter's)

Misses' Bandette Brassieres 79c and 85c

The narrow bandettes now so popular with misses and growing girls. A good assortment of materials, including satin, stripes and brocades; and exceptionally good values.

(Fourth Floor—Coulter's)

Discontinued Numbers of Coty's Floral Odors Perfume, $2.95

Violet, Cyclamen, or Heliotrope odors in this popular brand of perfume.

(Main Floor—Coulter's)

New Leather Bags, $4.95

Will prove just the styles and shapes and colors for which you have been looking—late Fall arrivals; well-made and smart as can be in appearance.

(Main Floor—Coulter's)

Costume Slips, Special $1.95

Of very fine quality nainsook; all hand-made and hand-drawn, with French knots; shadow-proof, too, and finished with Irish picot and filet edge; sizes 36 to 44.

(Fourth Floor—Coulter's)

Pretty Cashmere Scarfs, $1.95

Regular cashmere tones are shown in these little scarfs, so comfortable to wear about the throat just under one's coat; and very reasonably priced—indeed, similar ones have been $3.95 each.

(Main Floor—Coulter's)

[Advertisement]

Noni goes a-marketing

Noni goes a-marketing for housewives of today,
Home-craft aids and helpful hints she's finding all the way.
'Twill pay you well to watch her tips,
'Twill save you many tiresome trips,
On Saturday—Shopping Day.

Noni's Suggestion for Sunday at the Beach:
Breakfast at Home
Casaba Melon
Jelly Omelet
Toast
Coffee

Lunch at the Beach
Prepared by Travaglini.
Peter Piper Pickles Olives
Roast Chicken from Rotisserie
Saratoga Chips L. A. Cottage Cheese
Deviled Eggs, Travaglini
Salad a la Russe
Bread and Butter Sandwiches
Nugrape

Supper at Home
Chicken Broth
Halibut Steak Tartar Sauce
French Fried Potatoes
Avocado Orange Salad
Raisin Pie
Using Grandma's Flaky Pie Crust Flour
Sun-made Iced Tea

It takes so little White King Washing Machine Soap for every household use, because it is pure vegetable oil soap in concentrated, granulated form, scientifically prepared to cope with modern grease-filled dirt. Sprinkle a little in the kitchen sink and see how beautifully clean and white you can make it, even with cold water. For many years Los Angeles Soap Co., now makers of White King Soap, in bars and granulated form, has been nationally known as the home of better soap.

Butter should be kept wrapped in oiled paper when in the ice box, to prevent its taking up odors of other food.

Immaculately fresh and sweet! That is the impression you make when you use Mission Bell Complexion Soap—it cleanses the pores and leaves the skin firm and smooth, yet comfortably relaxed instead of feeling drawn with wrinkle-making, nerve-irritating tension. Mission Bell is made by the Los Angeles Soap Co. It's because it blends properly with hard water, as well as soft, that it's so refreshing.

Roast meat will seem more tender if the fiber of the meat is at right angles with the knife when you carve it.

Get from Piggly Wiggly, Spartan's or Vons, a bottle of Bobrick's Cloudy Ammonia. Put 2 or 3 tablespoonfuls of this perfectly safe cleanser and a little soap into some warm water. Squeeze this soft water through your silks and laces and they will come clean without rubbing.

When you plan your home, remember that a happy, cheerful cook is always a better cook than a cross one—then make your kitchen cheery and comfortable, with a pleasing view from the kitchen window.

For clever ideas for home and dress visit Austin Art Shop, 962 W. Vine. HEmpstead 2314.

When you return from the beach stop at Travaglini's, 1801 W. 7th st., or the Spaghetti Shop, next door.

Through the benevolence of one of California's leading citizens and pioneers, a marvelous new discovery is now made available to the suffering. The Ionaco marks a new epoch in the treatment of the ills of the human body, for it is said that it often helps where materica medica fails. The gentleman referred to is Gaylord Wilshire, for years a civic leader in Los Angeles, and widely known as a scholar, scientist and philanthropist. He was prominently identified with the early development of the exclusive western residential section of Los Angeles. The principal east-and-west boulevard, lined with homes of the wealthy, bears his name, as does the celebrated Wilshire district. Some months ago there came to the attention of Mr. Wilshire this new discovery for combating pain and disease, which has been termed "Ionaco." After a close study of the results obtained from its use, Mr. Wilshire realized what this new discovery would do in alleviating human suffering and misery, and threw himself wholeheartedly into the work. As the result of Mr. Wilshire's interest in the matter, three treatment headquarters have been opened. One at 321 Commercial Exchange Building, Eighth and Olive streets; one at 16 Bunch Building, corner of Wilshire Boulevard and South Vermont avenue, Los Angeles, and one at 327 Security Building, Pasadena. At each of these offices sufferers may receive free treatments and learn, without cost how they may be benefited by this great discovery. The treatment is pleasant, no drugs, diets, baths, massage or other agencies are employed. Those unable to call at the office may have an Ionaco representative call at their own residence if they will ring up WAshington 8709. We called at the office for an interview with Mr. Wilshire regarding the merits of Ionaco, but before we reached his floor the elevator man had told us about his own remarkable cure. He is H. A. Baxter of 821 South Olive street. He said he had an ulcerated stomach, which his physician had been totally unable to relieve. He could eat practically nothing, and was most wretched, indeed. One week's Ionaco treatment made him feel like a new man. He now eats what he desires and he certainly looked the very picture of ruddy health.

The August number of Chefs' and Cooks' Journal says: "Why not eat insects?" and cites Scripture in favor of crickets and locusts and Pliny in favor of beetles. We recommend the immediate passage of a law making it compulsory to give these dishes plain Anglo-Saxon names on the menu, because if we order "Pompano, Maitre d'Hotel," we want to know it is not "filet de la cockroache."

One famous recipe sold for $1500. You can get 10 for 50c. Baker Daw, Box 68, The Times.

But if we keep on eating these specially prepared foods for the vitamines we don't get in other foods, where will be get the other foods we don't get in vitamines? Our motto is, "Let's eat!" (Note—Care-of-the-body department, please do not read this.)

Luscious avocados are now only 10 cents and up at the Avocado Store, 430½ South Hill.

We must apologize for the suggestion in last week's menu for using Grandma's Flaky Pie Crust Flour to make Boston Cream Pie. We always use it for cream pie—the custard kind, you know. Boston Cream Pie is made of split cake with custard in between.

Relaxation and change of environment are often as good as a vacation. Enjoy one of those delicious dinners at Mora's Grill, 107 W. Market st., tonight.

Oh, yes, of course, our guests last week were from Boston—that went without saying—nobody else in the world would eat beans for breakfast! But we like to please our guests.

"Oh, madame, is is terrible," cried Ninette, weeping copious tears. "The guests are here and my beautiful pies are all covered with ants!" "I am sorry," said madame. "It shall not happen again. I will call BEacon 1360 and have the Calpro Ant System installed at once. We will absolutely eliminate ants from the entire premises."

If the "salt shall lose its savor" we are in a bad way, but if sugar should lose its sweetness we are safe. A Japanese has discovered that "alpha-anti-al-doxine of pell-aldehyde" is many times sweeter. Let the maid order it!

When the kiddies come home from school, hot and thirsty from play, have Nugrape on the ice ready for them. Its purity is their safeguard and it's only 5c a bottle. It's refreshing and delicious, but it's the satisfying after-taste that is so pleasing. It's a flavor you can't forget. We buy it by the case from our grocer. Ask for Nugrape Float at the fountains.

"My heart may turn to the mountains and yours may turn to the sea," but there is always a place to picnic in California, and there's always a place in the lunch basket for L. A. Cottage Cheese.

At last—the bride makes better pie than "mother used to make." Grandma's Flaky Pice Crust Flour, add water—mix—and bake!

A new Hollywood way to reduce! Just relax and let fat vanish! It's the Superiod Method of Reducing. It's harmless, pleasant and does the work—removing just the surplus fat where you want it removed, without leaving the flesh flabby. Go to 7825 Santa Monica Blvd.

If one member of the family is sick, why put the whole family on a rigid diet?

Make those charming old pieces of furniture harmonize with your room. Simank Bros., VAndike 0767, will refinish the wood—any finish you like, and upholster them the tailor-made way—or make slip-covers that really fit. They will gladly submit samples, and give you expert advice on draperies.

CRACK PISTOL SHOT GIVEN AWARD

Rewarded for Efficiency

Left to right—Commissioner Webster, Ronald French, Chief Heath and Officer Holman.

PATROLMAN WINS PRIZE IN SHOOTING

Officer Holman Proves to be Best Pistol Shot on Police Force

Patrolmen H. W. Holman, crack shot of the police department, yesterday was presented with a gold watch offered by a local jewelry company to the first officer qualifying as a pistol expert with a mark of 360 out of 400. Officer Holman's score was 364. The presentation was made by Chief of Police Heath in the presence of members of the Police Commission.

Range Master Ronald French was presented with a .45-caliber revolver for his feat of making a mark of 360. He is the only other policeman to qualify as an expert. The gun was presented to Officer French by Commissioner Webster.

Joe Ought to Go Home, Only Where's That?

The makers of the Treaty of Versailles did one Joe Panas, now of the Los Angeles County Jail, a frightfully dirty trick. They left him without a country. He is in jail, but doesn't belong there, having been ordered deported last April as an alien. But there comes the rub; borders in Poland, where he came from eleven years ago, have been so jumbled that apparently the immigration commissioner doesn't know where to send him.

Yesterday Attorney David G. Taylor, learning of the man's plight, filed a writ of habeas corpus before Judge James, and the court will hear the case next Thursday morning. Attorney Taylor asserted in his petition that as deportation is a civil matter the man should not be held in jail for more than a reasonable time, and jailing him from April to September is certainly unclubby.

Suit Seeks to Stop Work on Tennis Courts

Suit to enjoin the Palomar Tennis Club Holding Company from continuing with the construction of a tennis and swimming club on its property at Long Beach was begun yesterday in Superior Court by Ellice F. Kuhns, who stated the plans for the tennis club were in violation of the restrictions governing buildings in the tract in which the property is located.

The plaintiff stated it was provided when the land was subdivided that nothing but residences were to be erected in the tract, and further, that bulkheads were to be limited to a height of forty-two inches above the adjoining sidewalk. The tennis club company's bulkheads were said to be in violation of this restriction.

It was stated the club company had planned a $35,000 club for the property, but the plaintiff asked the work be enjoined until 1949 when the restrictions will run out, according to the petition. Attorney Vernon Bettin prepared the petition.

CITY COUNCIL AGAINST FREIGHT RATE RISE

Opposition to a proposed increase in railroad freight rates on various commodities shipped in and out of California was expressed yesterday in a resolution adopted by the City Council at the suggestion of Controller Meyers, and the Interstate Commerce Commission was requested to conduct a hearing in this State before acting on the application of the railroads for higher rates. The commission is now conducting a hearing in Chicago on this matter. The resolution declared that "the business interests of this State are a unit in the opinion that the freight rates in California are just and fair to the railroad lines," and should not be increased. The resolution was in line with similar action taken by the Southern California Counties Traffic Association.

Hard-Boiled Bill Held in Theft of Rouge and Cream

Bill Davis, a six-foot-three, two-fisted, hard-boiled-looking guy, who could play the part of Bill, the Burglar in any melodrama—his face, even when close shaven, looks like the back of a sheet of blue carbon paper—yesterday was accused of stealing an assortment of lip sticks, face creams and rouge and a pair of women's shoes.

The thefts, it was testified before Justice Baird, were made from the dressing-room of a theater at 1032 South Olive street. Justice Baird held him to answer.

MICHIGAN PICNIC MONDAY

The annual summer picnic of the Michigan Society of Southern California will be held at Bixby Park, Long Beach, next Monday, Labor Day.

JULIAN OIL FIRM SUED FOR PUMPS

Manufacturers Bring Suit Against Petroleum Concern for $101,150

Charging the Julian Petroleum Company with refusing to accept pumps under an agreement entered into October 22, 1923, the Joy Manufacturing Company yesterday filed suit against the oil company for $101,150 damages.

Under the asserted agreement, it was stated, the petroleum company agreed to accept from 360 to 720 pumps a year over a period of five years, the pumps to be manufactured by the plaintiff. The plaintiff stated it agreed to a modification of the agreement whereby the company was to pay it $1050 a month for three months in lieu of accepting the monthly consignment of pumps, but it was declared these amounts were never paid.

The complaint reads that January 30, last, the defendant notified the plaintiff it would not comply with the terms of the agreement, and advised the plaintiff not to mapufacture the pumps said to be called for in the contract. A total of 2002 pumps were to have been manufactured under the agreement, the plaintiff stated, adding that its estimated profit would have been $50 on each pump.

Two Holidays Give Council Long Recess

The City Council adjourned yesterday, with the understanding among its members that the next meeting will be held on Thursday morning of the coming week.

The long recess was due to the fact that Monday (Labor Day) is a legal holiday, followed on Wednesday by another legal holidays—Admission Day.

Some of the Councilmen left the city yesterday afternoon for an inspection trip of the Aqueduct in the Owens River Valley, and others will leave Monday evening with Mayor Cryer on the City of Los Angeles to take part in the California Diamond Jubilee parade in San Francisco on Wednesday. Acting Mayor Workman will leave by train on Tuesday night, take part in the parade, and return by train Wednesday night so as to assume his duties as Acting Mayor on Thursday morning. There will not be a quorum of Councilmen in the city on Tuesday, so no session of the Council will be held on that day.

BRITISH CLUB TO DANCE

A Caledonian dance is to be conducted at the British Club of Los Angeles, 316 West Pico street, tonight.

PEOPLE MAY UNTIE SNARL

Election to Choose Substitute Councilmen for City Board Declared Possibility

That the City Council may delay action until after October 1 on appointment of successors to Councilmen Fitzpatrick and Downs, who have been suspended pending the outcome of their trials on charges of accepting a $2000 bribe in connection with the adoption of an ordinance legalizing the franchise granted to the Tunnels Transportation Company for a subtunnel and moving sidewalk under the Second-street tunnel was predicted yesterday.

This delay, if it occurs, will give the people of the Tenth and Thirteenth Councilmanic districts an opportunity to circulate recall petitions against Fitzpatrick and Downs and to either re-elect them to office or to choose their successors.

On account of the large number of candidates in both districts a number of the Councilmen took the position at yesterday's caucus that it would be wiser for the Council to permit the districts to select successor for the two Councilmen than for the Council to take sides in district battles and to appoint Councilmen for the districts for the terms of one year and nine months each for which the substitute Councilmen would hold office. Under the terms of the new charter the recall petitions could be circulated now, but cannot be filed until after October 1.

The first caucus held by the Councilmen on the matter of selecting substitutes for Downs and Fitzpatrick resulted in the postponement of any further action until next Friday afternoon, at which time all candidates in the two districts will be asked to present themselves before the Councilmen in caucus. Sergeant-at-Arms Daniels will be placed at the door of President Workman's office, in which the caucus will be held, and will admit one candidate at a time.

This action of calling the candidates, President Workman said, is so that the Councilmen will know for whom they are voting in case the Council finally decides to take a vote on appointing substitutes. Leading candidates in the Thirteenth District are Carl I. Jacobson, Fred W. Fuller and Anthony Schwamm, and those in the Tenth District include Mark A. Pierce and Joseph J. Meyers.

FOUR MEN HELD IN FALSE-CHECK DEAL

Following the arrest of Eugene Davey, 23 years of age, on a forgery charge, police went to his home at 835 West Ninth street and arrested four men on vagrancy and idleness charges. They are Jack Stewart, 23; Frank Brady, 36; Herbert Bray, 24, and H. Howell, 30. Davey is accused of having given a bad check to a clothing firm at 841 South Broadway in payment for a suit of clothes.

VACUUM is the

pretty *milk maid* in the dairies that glisten with cleanliness from which Burr's Milk starts on its way to your table, untouched by human hands.

. . . Milking machines, pipes of German silver and other dairy equipment is as thoroughly sterilized as the most famous surgeon's instruments—assuring you of a wholesomeness and purity in Burr's Milk, unapproached by any other food.

Burr Creamery Corporation
801 East 8th St. Phone TRinity 4711
Florence: 7534 Main Ave.
Glendale: 551 W. Park Ave., Glendale 1234

Burr's Milk

"the Bear says Buy"

Young's Market Company

Retailers — Wholesalers — Hotel Purveyors

Free Delivery
DUnkirk 2201

All Young's stores will be closed Monday, Labor Day

There are some breads that are good, others that are better, but *YOUNG'S MILK BREAD is BEST* —and only 10c for 24-oz. loaf!

—made in Young's new, sun-lit bakery, every ingredient of the best, baked with consummate skill that assures goodness unsurpassed. Makes wonderful toast, too.

—at Seventh and Union store Today and all next week

"Bestyet" Dust Cloth

—for fine furniture, automobiles and all polished surfaces; in handy leather case—very special at **49c**

—also—more of those handy
Glass Mixing Bowls
5 to set ($1.00 value) **79c**

—at all Young's stores Saturday

FRYERS: 2½ to 3 pounds....per lb. **47c**
—Plymouth Rock and Rhode Island Red stock, the *finest* on the market—and this is the time of year that Fryers are in their prime, young and tender.

Hams: Young's Best or Dold's Niagara, whole or half.....lb. **35c**
Milk Veal Roast: Shoulder cut, lb. **14c**
Veal Stew: Milk Veal.....lb. **12½c**
Pot Roast: Chuck, fancy Steer Beef.....lb. **12½c**
Frankfurters: Young's.....lb. **20c**
—pure and wholesome. Do not contain cereal or preservatives and are not artificially colored.

FOODS OF SUPREME QUALITY

CHAMPIONS PRIVILEGE OF SHAVING

Judge Gives Decree to Man Whose Wife Held Out for Whiskers

Hugo L. Soll didn't desire the doubtful adornment of whiskers.

Mrs. Frances L. Soll, however, insisted that he wear 'em.

And so they came to the parting, as the film title writers so aptly put it. All told Judge Gates the story yesterday.

"You don't mean to say she openly admired whiskers?" inquired Judge Gates, who personally seeks the truth free of the hampering restraint of any whiskers whatever.

"Well, Judge, I wouldn't put it exactly that way," replied Soll. "As a matter of fact I guess she wanted me to wear them because she didn't like them."

"A paradox," observed the court. "Proceed. Proceed. Reveal. Disclose."

"Well, now, it was like this," continued Soll. "Whenever I'd start to shave she'd start to complain about it. You see, I shaved every morning. Always did and always will. But she would have it that I certainly must be prettying up to meet some other woman, and so the fight was on. It really hampered me in my business."

The matter being thus classified to the court's satisfaction, he awarded Soll a divorce.

"The freedom of the razor and the shaving mug must be maintained," Judge Gates declared.

SCREAMS OF CASHIER ROUT MONEY SEEKER

A man, said to have been intoxicated, caused excitement yesterday at the Regent Theater, 448 South Main street, when he approached the box office and demanded $20 of Mrs. T. M. Morrison, the cashier. She began to scream and he ran, pursued by a crowd which he eluded. The man did not produce any weapon or attempt to enforce his demand, police said.

TIMBER WASTE DEPLORED

Reforestation Association Head Tells Lions' Club of Vital Need for Protection of Forests

Declaring that the waste of timber and other natural resources in this country during the last hundred years furnishes the most glaring example of profligacy in the history of the world, George H. Barnes, president of the American Reforestation Association, in an address before the Lions' Club at the Biltmore yesterday, painted a dark picture of the nation's fate unless energetic steps be taken to check the waste and restore what has been wasted.

"In sixty-five years this nation has denuded its forest areas to an extent almost as great as that of China, where the process of destruction has been going on for more than 300 years," asserted Mr. Barnes.

EXAMPLE CITED

"China today is pointed out as a horrible example of what happens when a country's forest resources are depleted. It is a land of alternate floods and famines where a large portion of the population lives in misery."

The speaker stressed especially the ignorance of the effect of denuding the forests on the part of the general public.

"Very few people have any idea as to the relation between the timbered areas and the water supply," said Mr. Barnes. "There is a very definite relation. The supply of water depends upon the maintenance of the forests. Cut down your forests and you will have no water."

He emphasized the fact that this is a problem facing not only the arid regions but that it confronts every State in the Union.

"All the States are having their water troubles," he said. "It may take the form of drought or of flood, but in the last analysis the reason for the trouble, whatever it is, may be traced to the absence of the trees which once grew in such abundance in virtually every part of the country."

He stated that during the last six years the United States has written off as a dead loss $20,000,000,0000 due to destruction through flood and drought brought on by improper water distribution caused by the depletion of its forests.

"This year alone will see flood destruction resulting in losses that will aggregate more than $2,2000,000,000," he declared.

The remedy for the situation is checking of waste and reforestation, Mr. Barnes pointed out.

"It will be necessary for concerted action on the part of every interest in the country if a constructive program along the line of conservation in this field is to be carried out successfully," he said.

City Workers to Hold Picnic on Wednesday

Twenty thousand city employees and their families will invade Sycamore Grove Park next Wednesday, Admission Day, for the annual picnic of the All-City Employees' Association. Mayor Cryer, the City Council and all heads of departments will be present, it is expected. The Mayor will open the picnic officially, but Griffith Jones will be the principal speaker. The music will be by Ziner's Band.

Athletic events have been arranged by C. B. Raitt, playground superintendent. The Engineering Department and the Harbor Department will have a tug of war, with a team from Yale-street yard challenging the winner. Trophies and prizes will be awarded in various other events also. C. R. Lewis, president of the All-City Employees' Association, in making the announcement of the picnic, said that there will be free refreshments and that the general public is invited. The picnic will start at noon.

In for Anything

A woman made a purchase from one of the flower girls in Picadilly Circus and said: "I suppose you will be here on Wednesday! I shall want a lot of flowers for my daughter; she is coming out on that day."

"She shall have the best in the market, mum," replied the flower seller sympathetically. "What's she been in for?"—[Pierson's Weekly.

SATURDAY MORNING

Men R

For Growing Children

Contains the valuable mineral and bone forming elements found in the grain and whole milk. Raises happy, robust children. Nutritious and easily assimilated.

Prepared *at home* by stirring the powder in hot or cold water. No cooking.

Billy Lyne, banjo

Upper group, reading from left to right: Carl A. Stone, C. H. Mans

RADIO MEN VISIT NATIONAL SHOW

Exposition Amazes Dealers by Completeness

KHJ Presents Program by Mexican Musicians

Western Auto Company Gives Studio Concert

BY PAUL SHEEDY

Radio men of this and other states went through an eye-opening experience last night. Men who until that time considered themselves well versed in the intricacies and progress of the broadcast world found themselves only elementary pupils.

The occasion was the pre-view of the third annual national radio exposition in Ambassador Auditorium. With booths to the number of 176 and exhibitors numbering more than 350, all placed as closely to each other as the artistic plan of the exposition would permit, it was found that more wonders in the field of radio development were on display than the average human mind could grasp without careful study extending over long hours at the exposition.

As amazing as the exposition proved itself to be, well-informed persons in each booth, who were thoroughly familiar with their respective lines of radio goods, worked untiringly as they explained to hundreds of questioners how the equipment functioned.

A crowd variously estimated at from 8000 to 12,000 visited the exposition. Only radio men, with their wives and families, were permitted to attend. Dealers, distributers, wholesalers, technicians, manufacturers, inventors, jobbers and the man who works over a radio in the shop, with their families, made up the group.

Dealers rubbed elbows and chatted shop with heads of wholesale establishments. Studies were made of new radio devices, which with the opening of the exposition today will be turned over to the trade for sale throughout the United States. Due to the numerous premieres made at the Los Angeles show, it was pointed out that the exposition's effect will be widely

Congratulations were given Walter T. Tupper, the exposition's managing director, who planned and staged most of the shows, to the executive committee of local dealers who worried untiringly for months to make it achieve the success it scored overnight, and to the radio trades associations of Los Angeles, which sponsored the event and saw it through.

KHJ last night extended its courtesies to the hosts of radio dealers and others gathered in the huge auditorium with the presentation of Jose Arias and his Mexican entertainers, who appeared as one of the special stages placed in the exhibit. Their musical numbers, dances and costumes lent a colorful air to the show.

From the studio last evening, a group of the station's stellar artists appeared on another one of the excellent programs presented through the courtesy of the Western Auto Supply Company, which has achieved a high place in the affections of radio set owners by the consistent broadcast of weekly programs from The Times.

This concert was given from 8 to 10 o'clock, with the program of well selected numbers being rendered by the Western Giant Cord Orchestra, directed by Jack Cronstein, presenting the "Sam Sam Sam," which is now significant of this company's broadcasts.

Gladys Burch Dale, already recognized as one of the city's most talented violinists, followed with the fine rendition of Beethoven's "Romance in G." During the evening she also played "Mighty Lak' a Rose" and "The Old Refrain" and "Andante."

Pascale X. Singleton, baritone, and Raymond McFeeters, pianist, rendered out the beautiful program. The children's hour was another feature of the day. Prof. Walter Hertzog, radio histo-

UNTIE SNARL

ute Councilmen for City d Possibility

ction until after October 1 on the men Fitzpatrick and Downs, who come of their trials on charges of with the adoption of an ordinance Tunnels Transportation Company under the Second-street tunnel.

SPEED WILL BE TAUGHT

Special Fall Course Given by Metropolitan College

Among the special courses scheduled to open this month at Metropolitan College, University of Southern California in the Transportation Building, is a group which has been included in the late afternoon and evening work for the benefit of those who are interested in business subjects.

Speed, in taking shorthand notes and in transcribing them, is the feature of a special course, which is scheduled to be given this fall Tuesday and Thursday afternoons for a period of twelve weeks. Classes will be conducted from 5:30 to 6:10 for two afternoons a week, this dictation class will open Tuesday, the 15th inst.

A beginning class in shorthand is also to be given from 7 to 9:20, Tuesday and Thursday evening, during the fall quarter, and a course in business English is listed for Friday night at 7 o'clock. Elementary accounting, constituting a thorough course in book-keeping, is also scheduled for Friday nights.

More than 2000 women in this country are practicing lawyers with 5000 more studying it.

Safe Milk and Diet For Infants, Invalids, The Aged

For Growing Children

Contains the valuable muscle and bone forming elements found in the grain and whole milk. Raises happy, robust children. Nutritious and easily assimilated. Prepared at home by stirring the powder in hot or cold water. No cooking.

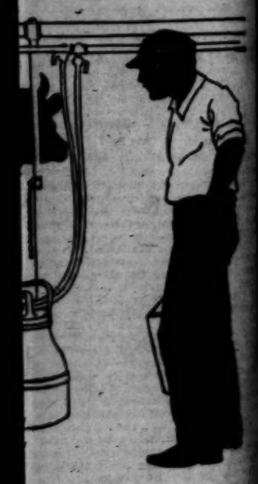

M is the in the dairies leanliness from lk starts on its , untouched by

hines, pipes of nd other dairy horoughly ster- st famous sur- s—assuring you ness and purity unapproached d.

Corporation hone TRinity 4711 Main Ave. Ave., Glendale 1234

r's Kilk says Burr"

Men Responsible for Radio Exhibit

Chiefs of Radio Show

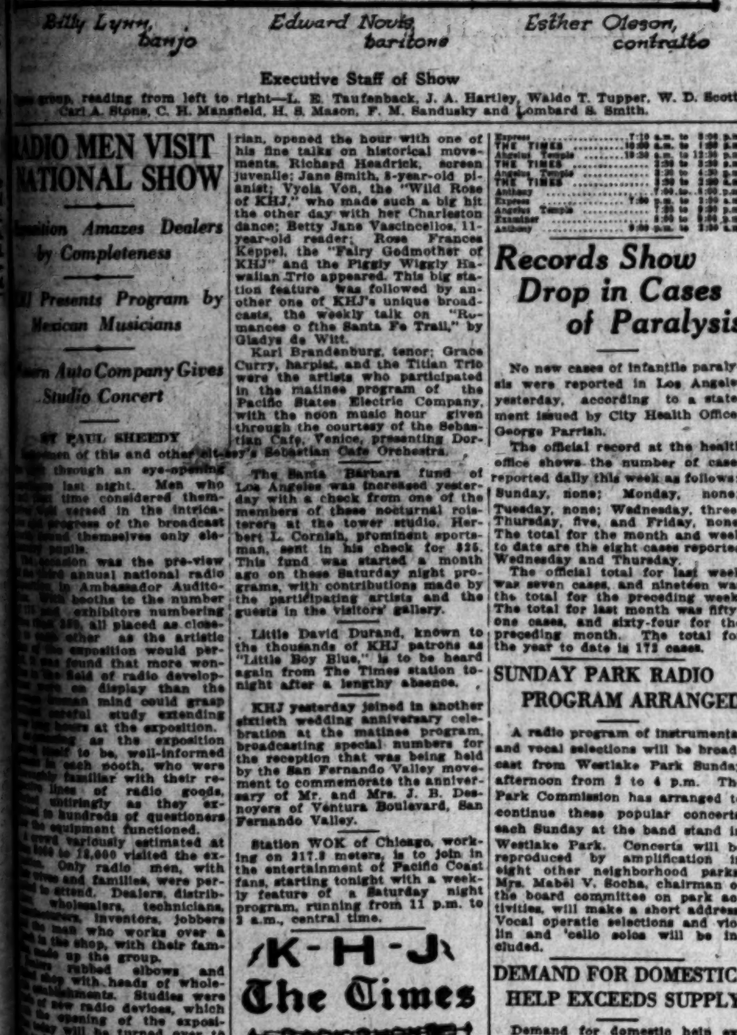

Billy Lynn, banjo — Edward Novis, baritone — Esther Oleson, contralto

Executive Staff of Show

Row green, reading from left to right—L. E. Taufenback, J. A. Hartley, Waldo T. Tupper, W. D. Scott, Carl A. Stone, C. H. Mansfield, H. S. Mason, F. M. Sandusky and Lombard S. Smith.

RADIO MEN VISIT NATIONAL SHOW

...osition Amazes Dealers by Completeness

...ll Presents Program by Mexican Musicians

...ern Auto Company Gives Studio Concert

BY PAUL SHEEDY

...ssion of this and other city's ... through an eye-opening ... last night. Men who ... time considered themselves well versed in the intricate ... progress of the broadcast ... found themselves only ele... pupils.

The occasion was the pre-view ... third annual national radio ... in Ambassador Auditorium. With booths to the number ... and exhibitors numbering ... of 250, all placed as close... each other as the artistic ... of the exposition would permit, it was found that more wonders in the field of radio development were on display than the human mind could grasp ... useful study extending ... hours at the exposition. ... as the exposition ... to be, well-informed ... each booth, who were ... familiar with their respective lines of radio goods, ... untiringly as they explained in hundreds of questioners ... equipment functioned.

...ed variously estimated at ... to 12,000 visited the exposition. Only radio men, with ... and families, were permitted to attend. Dealers, distributors, wholesalers, technicians, engineers, inventors, jobbers ... man who works over a set in the shop, with their families made up the group.

...rubbed elbows and ... shop with heads of wholesale establishments. Studies were ... of new radio devices, which ... the opening of the exposition will be turned over to ... for sale throughout the ... Due to the numerous ... made at the Los Angeles show, it was pointed out that ... effect will be widely ...

...ulations were given Walter Tupper, the exposition's ... director, who planned ... most of the shows, to ... committee of local ... who worked untiringly for ... to make it achieve the success ... overnight, and to the ... associations of Los ... which sponsored the event ... it through.

...last night extended its ... to the hosts of radio ... and others gathered in the ... auditorium with the presentation of Jose Arias and his Mexican entertainers, who appeared ... of the special stages placed ... exhibit. Their musical numbers ... and costumes lent a ... air to the show.

... the studio last evening, a ... of the station's stellar artists ... on another one of ... programs presented ... the courtesy of the West... Supply Company, which ... a high place in the ... of radio set owners by ... broadcast of weekly ... from The Times.

... concert was given from 8 ... o'clock, with the program ... selected numbers being ... by the Western Giant Cord ... directed by Jack Cronshaw, ... the "Sam Sam ... which is now significant ... company's broadcasts. ... Burch Dale, already recognized ... one of the city's most ... violinists, followed with ... ...dition of Beethoven's ... in G." During the evening ... played "Mighty Lak' a ... "The Old Refrain" and ...

... X. Singleton, baritone, ... McFeeters, pianist, ... the beautiful program. ... hour was another ... of the day. Prof. Walter Hertzog, radio historian, opened the hour with one of his fine talks on historical movements. Richard Headrick, sixteen juvenile; Jane Smith, 5-year-old pianist; Vyola Von, the "Wild Rose of KHJ," who made such a big hit the other day with her Charleston dance; Betty Jane Vascincellos, 11-year-old reader; Rose Frances Keppel, the "Fairy Godmother of KHJ" and the Piggly Wiggly Hawaiian Trio appeared. This big station feature was followed by another one of KHJ's unique broadcasts, the weekly talk on "Romances o fthe Santa Fe Trail," by Gladys de Witt.

Karl Brandenburg, tenor; Grace Curry, harpist, and the Titian Trio were the artists who participated in the matinee program of the Pacific States Electric Company, with the noon music hour given through the courtesy of the Sebastian Cafe, Venice, presenting Dorsey's Sebastian Cafe Orchestra.

The Santa Barbara fund of Los Angeles was increased yesterday with a check from one of the members of these nocturnal roisterers at the tower studio, Herbert L. Cornish, prominent sportsman, sent in his check for $25. This fund was started a month ago on these Saturday night programs, with contributions made by the participating artists and the guests in the visitors' gallery.

Little David Durand, known to the thousands of KHJ patrons as "Little Boy Blue," is to be heard again from The Times station tonight after a lengthy absence.

KHJ yesterday joined in another sixtieth wedding anniversary celebration at the matinee program, broadcasting special numbers for the reception that was being held by the San Fernando Valley movement to commemorate the anniversary of Mr. and Mrs. J. B. Desnoyers of Ventura Boulevard, San Fernando Valley.

Station WOK of Chicago, working on 217.3 meters, is to join in the entertainment of Pacific Coast fans, starting tonight with a weekly feature of a Saturday night program, running from 11 p.m. to 2 a.m., central time.

K-H-J The Times Radiophone

TODAY'S PROGRAM

7 to 7:15 a.m. "Setting-Up Exercises" by Prof. Barclay L. Severns.

10 to 12 noon. Weekly KHJ broadcast class.

12 to 12:30 noon. Leighton's Arcade Cafeteria Orchestra, under the leadership of Jack Cronshaw.

12:30 to 1:30 p.m. Program presenting Owen Fallon's Californians, through the courtesy of the Globe Accessories Corporation.

2:30 to 3:30 p.m. Matinee program through the courtesy of the Pacific States Electric Company, presenting Bennie Newahi, ukulele; Urban Thielman, pianist; Billy Lynn, banjo, and Hazel Thomas, soprano.

3:30 to 4 p.m. Leighton's Arcade Cafeteria Orchestra, directed by Jack Cronshaw.

4 to 6:30 p.m. Art Hickman's Biltmore Concert Orchestra, Edward Fitzpatrick, leader.

6:30 to 7:30 p.m. Children's program presenting Prof. Walter Sylvester Hertzog, Radio Historian; David Durand, "Little Boy Blue;" Marguerite Doyle, 12-year-old singer, and Jerry Aldridge, 5-year-old reader, pupils of Bernice Beaty. Henrietta Poland, "Little Forget-me-not," and Doris McGill, 11-year-old singer of Duluth, Minn.

7:30 p.m. Esther Oleson, contralto.

8 to 10 p.m. Program sponsored by the Stewart-Warner Products Service Station, presenting Beatrice L. Sherwood, soprano, of KGO, Oakland; Edward Novis, baritone; Cousin Oswald (Frank E. Harden) and Stewart-Warner Trio.

10 to 11 p.m.—Art Hickman's Biltmore Dance Orchestra, Earl Burtnett, director.

11:30 p.m. to 2 a.m. "The Weekly Visit of the Lost Angels of KHJ," sponsored by Stewart-Warner Products Service station.

LOCAL SCHEDULE

THE TIMES	7:00 to 7:05 a.m.	
Empress	7:15 a.m. to	8:00 p.m.
THE TIMES	10:00 a.m. to	2:00 p.m.
Alexandria Temple	10:30 a.m. to	12:30 p.m.
THE TIMES	2:00 to	3:30 p.m.
Alexandria Temple	2:30 to	4:30 p.m.
THE TIMES	3:30 to	5:00 p.m.
Anthony	7:00 p.m. to	8:00 p.m.
Empress	7:30 p.m. to	8:30 a.m.
Angelus Temple	7:30 to	9:00 p.m.
Examiner	8:30 to	9:30 p.m.
Anthony	9:00 p.m. to	2:00 a.m.

Records Show Drop in Cases of Paralysis

No new cases of infantile paralysis were reported in Los Angeles yesterday, according to a statement issued by City Health Officer George Parrish.

The official record at the health office shows the number of cases reported daily this week as follows: Sunday, none; Monday, none; Tuesday, none; Wednesday, three; Thursday, five, and Friday, none. The total for the month and week to date are the eight cases reported Wednesday and Thursday.

The official total for last week was seven cases, and nineteen was the total for the preceding week. The total for last month was fifty-one cases, and sixty-four for the preceding month. The total for the year to date is 173 cases.

SUNDAY PARK RADIO PROGRAM ARRANGED

A radio program of instrumental and vocal selections will be broadcast from Westlake Park Sunday afternoon from 2 to 4 p.m. The Park Commission has arranged to continue these popular concerts each Sunday at the band stand in Westlake Park. Concerts will be reproduced by amplification in eight other neighborhood parks. Mrs. Mabel V. Socha, chairman of the board committee on park activities, will make a short address. Vocal operatic selections and violin and 'cello solos will be included.

DEMAND FOR DOMESTIC HELP EXCEEDS SUPPLY

Demand for domestic help exceeds the supply at the free employment bureau of the Goodwill Industries, 343 North Main street, it was announced yesterday. Superintendent Blair is asking those who seek employment through the bureau to take these positions in preference to many others offered.

"Most of our calls," Mr. Blair said, "come from excellent homes. They offer top wages and fine working conditions. In many cases factory workers would improve their hours and finances by taking domestic jobs."

COMPLAINANTS SUED IN MERCHANT'S ARREST

Declaring he was imprisoned in the County Jail for twenty hours on charges of burglary and grand larceny, which he declared were dismissed later by Justice Baird, Joe Weinstein, proprietor of a North Broadway furniture store, yesterday filed suit for $25,000 damages against Tilden and Rose E. Murphy. Mrs. Murphy, according to the suit, swore to the criminal complaint against Weinstein August 29, 1924. The case was dismissed September 24, 1924, Weinstein stated, after Justice Baird had conducted a preliminary hearing.

RECONCILIATION FAILS TO HOLD MARITAL BOND

Dr. Joseph Ginsberg and his wife, Margaret Ginsberg, are in the divorce court files again. He has filed a second suit, the one he filed last December having been dismissed following a reconciliation. In his present complaint Dr. Ginsberg declared they separated last August 23, after she had told him she loved another man. He declared that he had found a strange man visiting her when he came home unexpectedly.

Assets Added to Lewis Estate in Bankruptcy Case

A few heretofore unlisted assets of E. G. Lewis, Atascadero promoter, whose $23,000,000 estate is now going through bankruptcy, were listed in a supplementary filing deposited yesterday with the United States District Court. The bankruptcy proceedings are now in the course of adjudication before Referee Earl Moss and Trustees Robert M. Clarke, Victor Shaw and A. R. Rutherford.

The assets included twenty-three shares of stock in ten of Lewis's enterprises, totaling $863 in value, a membership in the Southern California Athletic and Country Club, $1000, $75 in cash in a Bakersfield bank, a steel oil well derrick, $500 and three horses, valued at $25 each.

AMERICUS PICNIC CALLED

All former residents of Americus, Lyon county, Kansas, as well as those who came to California from that vicinity, are cordially invited to attend the annual picnic of the society next Monday at Brookside Park, Pasadena, from 10 o'clock to 4, with basket lunch at noon. Tables reserved for all under the big sunflower and Americus society banner.

Pastor Accuses Stock Broker of Embezzlement

Charged with retaining $18,500 given him by a client, R. F. Clenner, a broker, yesterday was ordered arrested by Dep. Dist.-Atty. McIsaac. Two charges of embezzlement and two of grand larceny were made in the complaint issued in the case.

Rev. Harry Thompson, a retired minister, of Pasadena, is the complainant. He asserts, according to McIsaac, that he gave the money to the broker to purchase preferred stock of the Chaffee Grocery Company and when this stock was retired to buy Nichols Grain and Milling Company stock. The broker carried out neither transaction, it is asserted.

FAUX DELINQUENCY CHARGE

Asserted to have occupied the same room in the presence of Willis Stone, 13 years of age, Mrs. Nora Stone, the boy's mother, and Ray Steinfelt, were arraigned before Judge Archbald in Juvenile Court yesterday on charges of contributing to the child's delinquency. The court fixed the 17th inst., for preliminary hearing. Dep. Dist.-Atty. Florence Woodhead filed the complaint.

Film Company Defendant in Suit for Pay

Suit for $2500 salary asserted to be due Malcolm McGregor, film actor, from the Diamond "S" Film Company was instituted yesterday in Superior Court by the Collection Service Company, suing as assignee of McGregor.

The complaint recited McGregor entered an agreement with the defendant July 10, last, by the terms of which he was to receive a salary of $7250 a week for working in pictures to be produced by the defendant. McGregor was said to have worked two weeks under the asserted agreement, but it was declared he received no pay for his services.

BUCKEYE FOLK TO MEET

Among the State societies of Southern California which have ranked high in accomplishment is the Ohio organization. It is this year celebrating its silver anniversary and the opening fall rally will be held Tuesday evening, the 8th inst., in the Ebell clubhouse at 1719 South Figueroa. President Alfred H. Redmond urges the Buckeyes to rally in large numbers. He will offer a popular program that will be followed by sociability and dancing.

BOND ISSUE ELECTION UPHELD BY COUNCIL

Protests against the calling of a $500,000 district street improvement bond issue election in the Westgate-Brentwood district on September 30, were denied yesterday by the City Council on the ground that as the legal number of voters had petitioned for the election, the Council should grant the petition. Opposition to the bond issue was expressed by a delegation present at yesterday's meeting of the Council. Councilman Criswell said that, although if he lived in the district he probably would vote against the bond issue, the Council should permit the voters there to decide whether they desired the district bonded for $500,000 for the paving and improvement of streets in that section.

Radiola Super-Heterodyne

Semi-portable

$116.00

Without Accessories

Entirely Complete, Installed in Your Home, $160.00

CONVENIENT TERMS—HOME DEMONSTRATIONS.

Electric Lighting Supply Co.

C. F. BAKER

216 WEST THIRD ST. BETWEEN SPRING and BROADWAY

TRinity 5781. Open Saturday Evenings. Los Angeles

Leadership in Radio

THE nation looks to the Radio Corporation of America for the production of ever better Radiolas and the development of Radiotrons; for advances in international radio telegraphy and country-wide radio broadcasting.

In accepting these serious responsibilities, the Radio Corporation of America recognizes another essential: an honesty of public statement which spurns the use of extravagant claims.

When you visit the Radio Exposition, make it a special point to see the RCA exhibit.

RADIO CORPORATION OF AMERICA

New York Chicago San Francisco

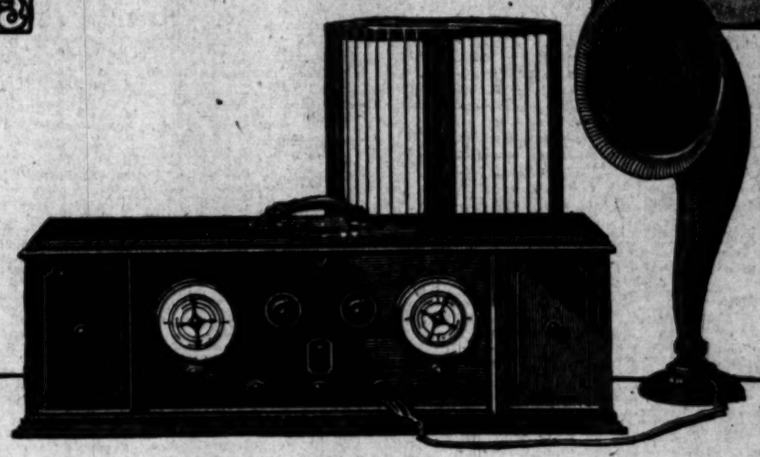

RCA Radiola

REG. U.S. PAT. OFF.

AN RCA PRODUCT

DISTRIBUTORS

ILLINOIS ELECTRIC CO. — PACIFIC STATES ELECTRIC CO.

LEO J. MEYBERG CO., INC. — SHERMAN, CLAY & CO.

WANT-AD INDEX

	Page
LOST AND FOUND	8
SPECIAL NOTICES—Miscellaneous	8
PERSONALS—Business	8
BUSINESS ANNOUNCEMENTS	8
EDUCATIONAL	8
WANTED—Help, Male	8
WANTED—Help, Female	8—9
WANTED—Help, Male and Female	9
EMPLOYMENT AGENCIES	9
WANTED—Situations, Male	9
WANTED—Situations, Female	9
WANTED—Situations, Male, Female	9
WANTED—To Rent	9
TO LET—Rooms	9
TO LET—Rooms and Board	9
TO LET—Housekeeping Rooms	9
TO LET—Apartments	9—10
TO LET—Flats	10
MOVING, TRANSFER, STORAGE	10
TO LET—Houses, Furnished	10
TO LET—Bungalows in Courts	10—11
TO LET—Houses, Unfurnished	11
TO LET—Country, Suburban Homes	11
TO LET—Beach Property	11
TO LET—Stores, Offices, Etc.	11
TO LET—Flats, Apartments, Houses, With Furniture and Lease For Sale	11
FURNITURE	11
MUSICAL INSTRUMENTS	11
MACHINERY	11
FOR SALE—Miscellaneous	11—12
WANTED—Miscellaneous	12
SWAPS—All Sorts	12
RADIO, WIRELESS APPARATUS	12
BOATS, YACHTS, ETC.	12
AUTOMOBILES—Miscellaneous	12
TRACTORS, FARM IMPLEMENTS	12
HORSES, MULES, CATTLE, ETC.	12
POULTRY, PET STOCK, SUPPLIES	13—13
HOUSES—For Sale	13
HOLLYWOOD—Miscellaneous	13
BEVERLY HILLS—Miscellaneous	13
GLENDALE—Miscellaneous	13
PASADENA—Miscellaneous	13
ALHAMBRA—Miscellaneous	13
SOUTH PASADENA—Miscellaneous	13
EAGLE ROCK—Miscellaneous	13
HIGHLAND PARK—Miscellaneous	13
HUNTINGTON PARK—Miscellaneous	13
SANTA MONICA—Miscellaneous	13
CITY LOTS—For Sale	13—14
APARTMENT, FLAT PROPERTY	14
BUSINESS PROPERTY	14
INDUSTRIAL PROPERTY	14
INCOME PROPERTY	14
SUBURBAN PROPERTY	14
BEACH PROPERTY	14
COUNTRY PROPERTY	14
MOUNTAIN, CANYON PROPERTY	14
EASTERN, NORTHERN PROPERTY	14
SAN FRANCISCO PROPERTY	14
SAN DIEGO PROPERTY	14
OIL PROPERTY	14
ORANGE, LEMON, WALNUT	14
POULTRY RANCHES	14
STOCK AND DAIRY RANCHES	14
REAL ESTATE—Miscellaneous	14
ACREAGE FOR SUBDIVISION	14
WANTED—To Purchase Real Estate	14
FOR EXCHANGE—Real Estate	14—15
MONEY TO LOAN	15
MONEY WANTED	15
MORTGAGES, TRUST DEEDS	15
STOCKS AND BONDS	15
HOTELS AND ROOMING-HOUSES	15
BUNGALOW COURTS	15
APARTMENT-HOUSE BUSINESSES	15
BUSINESS INVESTMENTS	15
BUSINESS OPPORTUNITIES	15—16
BUSINESS OPPORTUNITIES	16
BUSINESS OPPORTUNITIES Wanted	16
LEGAL NOTICES	16

WANT-AD RATES

Effective July 27, 1925.

Rates per line insertion: For all Classifications except those otherwise specified, 30 consecutive times, 18c Daily, 24c Sunday; 7 to 29 consecutive times, 19c Daily, 25c Sunday; 3 to 6 consecutive times, 21c Daily, 27c Sunday; ONE TIME, 30c Daily, 36c Sunday, minimum charges, 60c Daily, 72c Sunday.

NOTE EXCEPTIONS.

SITUATIONS WANTED, 7 or more consecutive times, 15c Daily, 18c Sunday; 3 to 6 consecutive times, 16c Daily, 19c Sunday, ONE TIME, 20c Daily, 23c Sunday, minimum charges 40c Daily, 46c Sunday. Advertisements for the subheadings "PAINTING, DECORATING, CARPENTERING," "DRESSMAKERS & SEAMSTRESSES" and "NURSES" are not classified as Situation Wanted Advertising and will be charged for at the general Want Ad Rates, 30c Daily and 40c Sunday with reductions scheduled as above for 3, 7 and 30 consecutive times. "NOTICES OF SPECIAL INTEREST," "SOCIETY MEETINGS," "PERSONALS," "SPECIAL NOTICES," "STOCKS & BONDS," "STREET IMPROVEMENT BONDS," "MONEY TO LOAN," "DIAMONDS & JEWELRY," "PHYSICIANS," "MEDICAL," "SANATORIUMS" and "BATHS & MASSAGE" 30 consecutive times, 20c Daily, 25c Sunday; 7 to 29 consecutive times 24c Daily, 30c Sunday; 1 to 6 consecutive times 27c Daily, 35c Sunday, ONE TIME, 35c Daily, 40c Sunday, minimum charges, 70c Daily, 80c Sunday.

EMPLOYMENT AGENCIES, MOTION PICTURE ADVERTISING, etc., under any classification 30 consecutive times 27c Daily; 32c Sunday; 7 to 29 consecutive times, 28c Daily, 37c Sunday; 1 to 6 consecutive times, 35c Daily, 40c Sunday. ONE TIME, 35c Daily, 50c Sunday; minimum charges, 70c Daily, $1 Sunday. "DEATH NOTICES," "CARD OF THANKS," etc., 35c per line per insertion.

Advertisements on rate holder rates on application.

Advertisers should retain receipts given by The Times for payment of Want Ads, as no mistakes will be rectified without them.

Advertisements ordered for insertion in the Daily or Sunday Times cannot be discontinued or changed after 4:30 p.m. of the day preceding date of insertion. Advertisements ordered to appear for the first insertion in the Sunday Times cannot be countermanded after 12m (noon) Saturday.

Rates for display advertising will be furnished on request.

The Times will not be responsible for more than one incorrect insertion of any advertisement ordered for more than one time.

The inadvertent omission or incorrect publishing of advertising will be rectified only by cancellation of the charge made for the service rendered.

FRIDAY, 5 P.M. is closing hour for the early issue of the Sunday Times.

The Times maintains Want-Ad collection boxes in the lobbies of the following office buildings, where you may deposit copy for Want-Ads or answers to box number advertisements. Collections are made hourly.

Brack-Shops, 521 W. Seventh st.
Braun Bldg., 1240 S. Main st.
Broadway Central Bldg., 424 S. Bdwy.
Bryson Bldg., 145 S. Spring st.
Busch Bldg., 600 S. Vermont.
Byrne Block, 253 S. Broadway.
California Bldg., 206 S. Broadway.
Chapman Bldg., 756 S. Broadway.
Columbia Trust Bldg., 312 W. 3rd st.
Cotton Exchange Bldg., 3rd & Main.
Delta Bldg., 426 S. Spring st.
Detwiler Bldg., 412 W. Sixth st.
Douglas Bldg., 257 S. Spring st.
Edwards & Wildey Bldg., 609 S. Grand.
Grant Bldg., Fourth and Broadway.
Greer-Robbins Co., 1136 S. Olive st.
Hellman, H. W. Bldg., 4th & Spring.
Hellman, I. W. Bldg., 124 W. 4th.
Hellman I. W. Bldg., 411 S. Main st.
Hibernian Bldg., Fourth & Spring.
Higgins Bldg., Second and Main.
Johnson, O. T. Bldg., 4th & Bdwy.
Junior Orpheum Bldg., 815 S. Hill st.
Knickerbocker Bldg., 643 S. Olive.
Lane Bldg., 5th and Spring sts.
Lankershim Bldg., 126 W. Third st.
Laughlin Bldg., 315 S. Broadway.
Loew's State Bldg., 707 S. Broadway.
L. A. Railway Bldg., 11th and Bdwy.
Pacific Electric Bldg., 6th & Main.
Pacific Finance Bldg., 510 W. 6th st.
Pacific Mutual Bldg., 523 W. 6th st.
Pershing Sq. Bldg., 448 S. Hill st.
Rives-Strong Bldg., 9th and Main.
San Fernando Bldg., 4th & Main st.
Severance Bldg., 306 W. 6th st.
Stimson Bldg., 325 So. Hill st.
Stack Bldg., Fourth and Broadway.
Title Guarantee Bldg., 220 W. 5th st.
Van Nuys Bldg., 210 W. 7th st.
Western Mutual Bldg., 321 W. 3rd st.
Wright-Callender Bldg., 405 S. Hill st.
Y.M.C.A. Bldg., 715 S. Hope st.

HOLLYWOOD.
Security Bank Bldg., 6385 Holly. Blvd.

TIMES WANT-AD SUPREMACY.
During 1924 the LOS ANGELES TIMES printed 1,767,111 Want-Ads, LEADING every other newspaper in the United States.

All Want-Ad readers are attracted by this stupendous variety of offerings. It is well recognized in Los Angeles that "everybody reads THE TIMES for Want-Ads."

TIMES TELEPHONE
METropolitan 0700.
TIMES MAIN OFFICE
Corner Broadway and First.
TIMES BRANCH OFFICE
621 S. Spring st.

LOST, FOUND, STRAYED—
And Stolen

ARMY sack, cont. sheets, blankets, children's clothes, etc., bet. Manhattan Beach and L. A. Rew. 1555 W. VERNON AVE. VEr. 7223.

AUTO TENT LOST—Sat. eve., San Gabriel Canyon. Rew. P. K. GAGE, 858 So. Flower.

BAG lost, black traveling bag containing children's clothing. Lost from auto. Ph. 70149. REWARD.

BAG lost—Small pink bag containing diamond ring, diamond pin and money. Reward. 1809 E. 2nd st. Apt. L. Long Beach.

BAG lost, blue hand painted silk on H car or 7th nr. Westlake. FI. 0912. Rew.

BROOCH lost, Sunday, Aug. 30, between 1201 Fedora and 5010 S. Olive. Onyx brooch, pearl in center, gold back. Ph. BE. 5267. Reward.

BROOCH lost, set with amethyst. Very unique. In Bullock's or on Bdwy. Reward. DR. 5800. Apt. 414.

CAT lost, Child's pet kitten. Dark smoke Persian, lighter ruff around neck. Vicinity Hoover & 7th. Reward. DR. 2320.

CAT found, Aug. 24. send description. Address M, box 293, TIMES OFFICE.

COAT lost, lady's taupe, with beaver collar & cuffs, Thurs., on Foothill Blvd. Between Etiwanda & Monrovia. MRS. G. ROBINSON, Box 583, La Jolla. MO. 7060. Reward.

COAT lost Tues., long blue Georgette, somewhere bet. Consolidated Bldg., L. A. and Huntington Park, bet. 8 & 9 p.m. 428 CONSOLIDATED BLDG. ME. 4554.

DIAMOND ring, Mon. Finder return to T. Q. HALL, Security Trust & Savings Bank. Reward.

DOG lost on Highland ave., near Franklin. White and black wire-haired terrier, 5 mo. old. Answers to name Mixie. Very liberal reward. Call HE. 0022.

DOG lost Tuesday. White wire haired terrier, 4 months old from 4th & McCadden Pl. Answers to "Chick." Liberal reward. Call WHitney 2229.

DOG LOST—Collie, female, near Box Springs, Riverside, Aug. 19. Sable and white. Name Peggy. 1040 Island Ave., Wilmington. Ph. 159-M. $25 Reward.

DOG lost—Wire-haired fox terrier, black and white with brown face, 8 months old, male; children's pet. Reward. 616 N. SERRANO ST. HEmpstead 8868.

DOG lost, Female collie, in Santa Ana Canyon. Name Fannie. Tag 12608. Call Lankershim Police Dept. Reward.

DOG lost, Pit bulldog, 1 brown eye, 1 sore eye, brown tip on tail. Answer to name Spot. Notify MR. SULLIVAN, VA. 0748.

DOG lost, Little boy's pet, female Collie, name Bettie. No collar. 339 Pasadena av. So. Pasadena Elliot 1124. Reward.

DOG, will lady who picked up Pekingese dog on Vine st., please communicate with owner. HE. 5808.

DOG lost, Great Dane, brindle, crop ears, 1 erect, reward. Telephone TUcker 7872 or DR. 0927.

DOG strayed, 1 yr. old, female, collie. Partly clipped. Call DU. 4827. Reward.

DOG lost, Scotch collie, sable, 4 wh. paws. Name LUCKY. Male. Lib. rew. GR. 7230.

FILMS lost in Laurel Canyon or Mulholland Dr. 1 case containing magazine of undeveloped films. Reward. Call KOENIG, Warner Bros. Studio. HO. 4151.

FUR—Brown Marten neckpiece, lost Thurs. night at Sherman or from Beverly Hills to La Brea and Melrose, bunch of velvet flowers pinned on fur. Liberal reward. OX. 3781.

FUR, lost, Friday evening, near Belmont and Temple, fox fur neckpiece. MR. CONGDON, DU. 9459. Reward.

GLASSES LOST—Brown tortoise shell in black case. Somewhere between Melrose ave. and Hollywood Blvd. on Western ave. Fri. evening. Reward. Call HO. 7940.

GLASSES—Lost pair Tortoise shell, in leather case on 7th or Broadway. Reward. TH. 3808.

MONEY lost, two $20 bills, in hardware dept. May Co. store, finder please return 1950 N. HOOVER, or ph. 599580. Rew.

PACKAGE lost in Robinson's Monday. Contained child's silk underskirt, bloomers, etc. Reward. OXf. 68 49.

PIN lost, gold bar pin, set with 3 diamonds. Finder please phone 72192.

PURSE lost, brown, contained violin strings, G, A, E, E; change, etc. 566-046.

RING lost, Lady's pearl bordered with diamonds, suitable reward if returned to M. DUSTIN, 1110 So. L. A. st. VA. 2941.

LIBERAL reward for return of string of pearls, 96 pearls, platinum clasp, containing 3 dias., lost between August 1st and 2nd. Finder notify TOPLIS & HARDING, INC., 216 Story Bldg. Phone METro. 4650.

LOST—Gray leather purse between Barstow and Goffs, contains 2 rings, lavaliere, gold pen and pencil. Return to MRS. F. S. WILLIAMS, Kingman, Ariz. Reward.

LOST, ladies' black silk coat, lined with green silk, also man's felt hat, near Culver City. $25 reward. Address M, box 157, TIMES OFFICE.

LOST, black grip between Laguna Beach and Carpenteria. Finder please communicate with DR. L. E. GRAVES, Peninsula Nat. Bank Bldg., Portland, Or. And ret. rewd.

LOST—Brown leather suitcase between Ocean Park & Pasadena, Aug. 31st. Contains entire clothing of a school girl. Reward. TERRACE 3373-J.

AIREDALE pup, female, 4 mo., near Carthay Center. Rew. HO. 8460. HE. 0880. 1021 STEARNS DR.

LOST, BLACK AND WHITE BULL TERRIER. REWARD. CALL UN. 7068.

FOUND dog, bull Boston, owner. Apply 5934 E. 4TH ST.

SPECIAL NOTICES—
Miscellaneous

BETTER EARLY THAN TO MISS OUT. TELEPHONE YOUR SUNDAY ADS TO THE TIMES FRIDAY OR EARLY SATURDAY—Metropolitan 0700.

Baths and Massage

NU-LIFE HEALTH INSTITUTE. Radiant light baths, Swed. massage, spec. price on our reduction course, results guar. European nurse. Hrs. 9 to 7. Sunday 10 to 2. Suite 215 HAAS BLDG., 219 W. 7, cor. Bdwy. MAin 3151.

HEALTH TREATMENTS. Medicated vapor sweats, $2. Mineral bath with scientific manipulation, $1.50. Grad. nurses & att. Miss May Davis, Page & Eckman, office 305, 126 W. 3RD ST. Hours 10-7, Sun. 10-3.

FOSTER'S treatment for efficiency & good health. Elec. cab. sweats, $2. Mineral bath and massage, $1.50. Grad. nurses in attendance. Miss Arell, Adair and Fryne La Plante. 103 E. VERNON. Hrs. 10-8, Sun. 10-3.

ELECTRIC cabinet, Swedish massage baths, KAARBY, KING & REEVES, NURSES. Operators, both sexes. Hrs. 9-9. Sun. 10 to 2. Suite 519, CONSOLIDATED BLDG., 6th & Hill sts. TU. 4060.

ELECTRIC cabinet sweats, massage, chiropractic adj. Misses Allen & Mills, nurse attendants. Oprs. both sexes. 225 CONSOLIDATED BLDG., 6th & Hill sts. Hrs. 9 to 6. Sun. 10 to 3. TU. 7218.

NURSES Carlson-O'Keefe Norman System, Swedish massage, salt baths, violet rays. Mabel Coyle, D.C. Hrs. 9:30-7:30. Sun. 10-4. Haas Bldg. suite 1008. 219 W. 7.

MISS MORGAN and Gene De Coursey, medi. baths and mass. $1.50; salt glow, $1. Nurse in attend. Hrs. 10-5:30. Sun. 10 to 2. 333 W. 52ND PL., cor. of Moneta.

MISSES Nyberg and Nyberg, 108 N. Spring st. Rm. 8. good Swedish massage, cabinet baths, elect. treat., rheumatism, both sex. Spec. summer rates. Hrs. 9-9.

TONNIE WILLS, D.C., Lola Wilson, asst. Massage and baths for tired muscles. Reeland tract & Chiro. for health. 227½ S. HILL. Hrs. 9 to 9. Open Sun.

SWEDISH & electric massage, odorless baths, phys. culture reducing & elect. treatments. 254 S. BRDWY. Office, 328. Hrs. 9-9. Sun. 12-5 p.m.

SCIENTIFIC massage, sun lamp, violet ray, Radium, Sulphur and Cabinet Sweats, Graduate attendants both sexes. 223 UNION LEAGUE BLDG. 2nd-Hill. VA. 0270

HYGENIC Institute, elect. scalp treatments, face mass., shampoo, hours 10 to 7. Open Sun. Suite 203, STACK BLDG, 4th and Broadway.

GRADUATE nurse will give massage and violet ray treatment to either sx at her home or their residence. VE. 7028.

1235½ W. 7TH ST. Marathon baths, massage, stay all night. Opn. both sexes Ruth Hartsook, Ella Henack, gr. asst.

MASSAGE, Violet Ray, Vib., Alcohol Rubs, $1 up. Oprs. both sexes: 9:30-5:30. 419 DELTA BLDG., 426 S. Spring.

EXPERT young trained nurse will give massage, baths, corr. gymnastics by appt. 510 SO. BURLINGTON. Call 526-10.

THOROUGH Swedish masseur, chiropractic, home or office. ERICKSON, D.C., 1071 So. Hoover. DR. 0975. GA. 7824.

YOUR HOME OR MINE
MABLE CRAWFORD Swedish massage. Cab baths. 848 W. Jefferson. BE. 5650.

CLARA DALE BONCILLA face and scalp massage. Hrs. 10-8 Sun. 5415 S. MAIN ST. Apt. A.

BOSTON INSTITUTE massage, medicated vapor sweats, grad. nurses. Hrs. 9 to 9. Sun. 9 to 2. Rm. 421, 318 W. 5TH ST.

RUTH DAVIS—1ST CLASS MANICURING. 212 SO. SPRING ST., ROOM 256. HRS. 10-7. OPEN SUNDAY.

1235½ W. 7TH ST. Marathon baths, massage, stay all night. Oprs. both sexes. Ruth Hartsook, Ella Henock, gr. asst.

ELITE—Scientific mass., violet ray, vib., chiropractic adj. Hrs. 9-8. Sun. 10-4. Rm. 222, GRANT BLDG., 4th & Broadway.

LUCILLE WEBBER, D.C., Miss LeRoy, R.N., TU. 1371. Sun ray, scient. massage. Chiro. adjust. 225 I. W. Hellman Bldg.

EPSOM salt, steam & Elect. cab. baths, chiro. adj., mass. Nurse asst. 1650 MAGNOLIA.

STAR Japanese Baths and Massage. Internal Baths. Scrub Baths, oil rubbing. Operators both sexes. 215 N. SAN PEDRO.

MASSAGE and reducing treatments at your home by graduate masseuse. Ladies only. Phone WEstmore. 1607.

YOUR HOME OR MINE
MABLE CRAWFORD Swedish massage. Cab. baths. 848 W. Jefferson, BE. 5650.

EXPERT European masseuse, licensed, wide exp. Private. NELSON. Van. 8366.

MASSAGE, sweats, pine baths, chiropractic, $1 up. MISS FREEMAN, grad. 940 W. 8.

SWEDISH massage & baths. 208 UNION LEAGUE BLDG., 2nd & Hill. VA. 0488.

228 W 11TH ST. Gloria Bedell & Kitty O'Day, mineral bath & mass. Open Sun.

SCIENTIFIC scalp massage. Madden Le Mar. Both sex. Hrs. 10-7:30. 1234 W. 11.

SWEDISH massage & baths, tri-c'ast treatments. 2008 W. 6TH ST. Fitz. 1204.

MISS SCHEL, massage and baths, 10 to 8, except Sunday. 1129 SO. FIGUEROA.

SCIENT. Swedish massage, nurses att. both sexes. Hrs. 10-7. 126 W. 3. R. 308.

FIRST-class massage, violet ray. Open Sun. Oprs. both sexes. 1016½ S. OLIVE.

VIOLET ray & scientific treatments. Oprs. both sex. 1110 S. OLIVE.

Beauty Aids

M. ELLA HARRIS
Learn this splendid profession from originator, at reduced prices.
11820 VENTURA BOULEVARD.

ADELE MILLAR
WONDER PEEL PASTE, $5.
5633 MELROSE. HOlly. 5494.

PERMANENT MARCEL $10
SPECIALIST MRS. DE LANEY, DR. 2464.

Medical

FREE FOOT COMFORT SAMPLE. Sufferers write DR. COLLIER, 3870 S. Normandie.

SPECIAL NOTICES—
Miscellaneous

Medical

DRS. SHORES & SHORES, SPECIALISTS for men and women. Catarrh, deafness, head noises, hay fever, asthma, rheumatism, eczema, neuritis, piles, epilepsy, goiter, insomnia, and other CHRONIC DISEASES of nerves, blood, skin, lungs, heart, stomach, bowels, bladder, kidneys, liver. A specialty for 32 years. 602-3-4 LISSNER BLDG. 524 S. Spring. Hours 9-5. Eve. 7-8. Sun. 10-12.

SPECIALIST for men, over 30 years, blood, skin prostate, etc. Own medicines and 606. Examination FREE. 10-8. Sun. 10-12. 219 DOUGLAS BLDG., cor. 3rd and Spring sts.

MAN SPECIALIST, 25 yrs. bladder, prostate, blood, skin, recent or chronic, 606 and own medicines; exam. free. 10 to 6. Sun. 10-12. 928 Black Bldg., 4th & Hill.

Sanatoriums, Hospitals, Etc.

GRADUATE NURSE WILL GIVE CONVALESCENT OR NERVOUS CASES THE BEST OF CARE & ATTENTION IN HER OWN HOME. SPECIAL RATES. 592760.

SYLVAN LODGE
4408 SANTA MONICA BLVD.
"THE HOSPITAL BEAUTIFUL"
592760

WESTLAKE Convalescent Rest Home gives wonderful care to all patients. Graduate dietitian and masseuse. Aged people given permanent home. Rates $20 a week up. 1115 S. LAKE ST. DU. 3196.

PRIVATE HOME FOR INVALIDS. Nurse, treatments, reasonable rates. 2220 E. 7th st., Long Beach. Ph. 317-851

SPECIAL low rates to Expectant Mothers on Sept., Oct. business. Elysian Maternity Home, 1227 Elysian Park Ave. WA. 0260.

EVENTIDE real home comforts, comb. with med. & nurses' care. Selec. diet. GA. 8275

QUIET home for chronic or semi-invalid with nurse. $15 wk. GAr. 0924.

TUJUNGA REST HOME, CONVALESCENT 556 N. SUNSET BLVD., SUNLAND. 563.

NURSE'S rest home for patients or elderly people, $15 up. AX. 8135.

Society Meetings

STRANGERS' SOCIAL CLUB
Meets every Tues., Thurs., and Saturday at Music-Art Hall, 233 S. Broadway, 7 to 11:30. Cards, games, modern and old-time dancing. Come, get acquainted.

Chiropractic

ALL SICK PEOPLE
That call at our office within five days from today will be given a free X-ray examination explaining the exact cause of your sickness or disease without any charge or obligation. WEHINGER X-RAY CHIROPRACTORS, 1808 West 7th st. Bring this ad with you. WAsh. 8271.

CHIROPRACTIC WAGE EARNER'S CLINIC Also PRIV. PRACTICE. Ladies & gentlemen. Day & evening. NO STUDENTS. Reduced prices. 15 min. fr. 7th-Bdwy. 3122 S. Vermont at Jefferson. BE. 0212.

CHIROPRACTIC TREATMENTS—Given at Los Angeles College of Chiropractic, 920 West 10th st., also at branch, 954 S. BROADWAY.

Auto Trips and Travel Offers

NURSE going to Kansas City Sept. 10 & returning Oct. 1, will take child or patient either way to reduce expenses. Ref. exchanged. CA. 1068.

2 LADIES with enclosed car, experienced driver, leave for San Francisco 3rd or 4th, ret. 14th. Want 2 passengers. Reasonable. References. Phone evening. DU. 3446.

WE can furnish you free trip to Europe & return in return for loan. Money secured. Lady or gentleman. Open evenings and Sundays. TU. 1345.

GOING east Sept. 8, would transact business in Kansas, Missouri, Arkansas, Texas. Phone 44 Bear Valley. R. W. TORRENCE, Box 655, Pine Knot, Calif.

LLOYD'S TOURIST TRAVEL SYSTEM—Auto tourists & passengers travel the Lloyd way. 4170 Whittier Blvd. AN. 3680

MOTHER & son driving to Seattle, will take 2 ladies to share expenses. DU. 0105 or HE. 6426.

WANT companion on camping trip for Labor Day. Address V, box 443, TIMES BRANCH.

SAN FRANCISCO this week, in new straight 8. Take 2 or 3. GL. 2606.

DRIVING New Orleans, closed car. Take 3, share expense. HOLLAND, WE. 1545.

BONDED car leaving for San Francisco. Can accommodate 5 pass. DU. 8285.

SAN FRANCISCO—Leaving Sat. a.m. Call BRdwy. 5323. Closed car.

INDIANAPOLIS Sunday, take 3, share expenses. Hudson coach. BE. 7310.

FLORIDA—7 pass. car leav. Sept. 18, take 2. MA. 2300, Sta. 228. C. N. NELSON.

WANT trans. to S.F. Sat. or Sun. Will pay reas. amt. DR. 4856, Apt. 2.

LICENSED graduate, masseuse & practical nurse desires patient going east. 582068.

SPECIAL DINNERS—
Good Eating Places

OLD FASHIONED SOUTHERN CHICKEN DINNERS. Dancing, excellent music. $1.25 plate. No cover charges, spec. priv. banquets. Half way bet. San Pedro and L. A. ¼ mi. South Gardena Road.

PERSONALS—
Business

MIDDLE-AGED business man has met reverses, wants position with either sex. Am refined, without incumbrance. A good fellow, capable and discreet. A good driver. Will travel. Answers strictly confidential. Address M, box 86, TIMES OFFICE.

REAL salesmen with character and ability can make profitable connection with reliable concern. You should earn from $250 to $400 monthly. REAL LEADS from advertising. See MR. A. L. STENGLE Sales Mgr., mornings, 717 W. M. Garland Bldg., 9th & Spring sts.

NO bootleg but pure "Winesap" juice. O boy, it's good. A delicious, healthful fruit drink, perfect for blending and punches, express prepaid to your door, 12 ½-gal. jars, $9; 6 ½-gal. jars, $5. KING'S ORCHARD, Tuolpe, Cal.

ANTIQUES—Seventeenth century oak chests, Welsh dresser, etc. Prices low. THE ANTIQUE STUDIO, East Newport, Balboa, Cal. Telephone Newport 18. Open Sundays.

ARE YOU WORRIED?
Over family or business troubles? If so let us help you. NICK HARRIS DETECTIVES, ME. 1382. 900 Pantages Bldg. Office always open.

SPEAK, not talk! Think, not remember! Act, not wonder! Practical expression for business men and women. Call for details. EMERSON SCHOOL OF SELF EXPRESSION, 824 Majestic Theater Bldg.

DO YOU NEED MONEY?
Liberal loans on diamonds, watches & jewelry. Courteous, confidential.
PROVIDENT FINANCE & LOAN CO.
211 Loew's State Bldg., 7th & Bdwy.

WRINKLES, removed and sagging muscles lifted painlessly.
MME. NELLIE E. ANDERSON,
815 S. Broadway. VAndike 2820.

HUNTING
Splendid loc. in the San Jacinto Mts., for deer & quail, can accom. 4 or 6 gent. Home cooking. For inform. GR. 7828.

EXCEPTIONALLY equipped man going to Central America solicits legitimate commissions. Address M, box 184, TIMES OFFICE.

LADIES or gentlemen of means to join engineer in radio mfg. Address M, box 119, TIMES OFFICE.

ROBERTO A. TURNBULL of Mexico City now here. Party wishing see me address WHITALL CT., 722 Bixel.

CLUB MEMBERSHIPS. Golf, beach, etc. bot and sold. Bargains. Hundreds pleased clients. BRACE, Detwiler Bldg. BR. 4144.

EXPERIENCED editor, writer, revises, edits, gives personal criticisms. Address M, box 294, TIMES OFFICE.

LONESOME Club, Monday, Fri. eves. 7 to 11. Old-time dancing, songs, visiting for lonely folks. "HORNE'S," 936 W. 7th.

AUTHOR-JOURNALIST, war correspondent, revises manuscripts, short stories, scenarios free consultation. Gefort, WA. 2682

"LEARN TO BE LISTENED TO."
Emerson School of Self Expression.
824 MAJESTIC THEATER BLDG.

BACHELOR'S QUARTERS in a refined home. Best of accommodations. Garage. 1725 McCADDEN PL.

SANTA Monica Swimming Club membership for sale, dues paid up till 1926. $200. BE. 0509. Rm. 19.

FOR each $150 invested we guarantee you return $50 yr. 2816 S. SAN PEDRO.

MAKE real money at home, doing needlework and tint. 832 W. 58TH ST. 10-5.

MEMBERSHIP in gun club, 2 hours drive from town. Write 1644 SARGENT Pl.

AUTOS refinished, enamel or varnish, in 8 hours. $12. Guaranteed. 3651 S. Western.

FALSE TEETH REPAIRED! Short notice. 434 BRYSON BLDG. 2d-Spring. AN. 6266.

Inquiries—Missing People

KING, Julius Carter, late pvt. Co. C, 22nd Inf., son of Mrs. Catherine King, or any one knowing his address, please communicate with W. W. MONROE, Box 557, Montebello, Cal.

EVA EDELSON WANTED
Mother dangerously sick. Come home or telegraph at once and save her life. Will give you everything. A. E.

BUSINESS ANNOUNCEM'TS
Miscellaneous

DOUGLAS PRESS. Printing, all kinds. 1000 PRINTED BUS. CARDS. $1.95. 725½ S. SPRING ST. Faber 1258.

ALASKA FUR FACTORY
Get our summer rates on remodeling and repairing. 1086 N. Western. HE. 7614.

ALL CLASSIFIED ADVERTISEMENTS RECEIVED BEFORE 7:30 P.M. SATURDAY. GET YOUR ADS IN EARLY.

AWNINGS—Windows, $5. PATIO PORCH painted stripes, from $25. Stores, $15. CAMPBELL AWNING CO., AXridge 0510.

MFG. wants jobber who will take entire output of silk lamp shades, rightly priced. Address M, box 69, TIMES OFFICE.

WELDING of all kinds, job or contract, portable outfit, go anywhere. WASHINGTON WELDING SHOP, WE. 5712.

FURS SPECIAL NOTICE FURS
The next 2 wks. you can have your fur remodeled at reduced price. Est. given J. STEVENSON CO., 748 S. Hill.

MAIL CARED FOR $1 MO.
Mail and phone service $4.50 mo. SUITE 218-19 Lissner Bldg. TU. 8180.

BOXING INSTRUCTION, body building, at home or class. FA. 0670. 236 Copp Bldg.

LOS ANGELES CAN CO., 303 and 313 San Fernando Road. CApitol 0389.

Attorneys and Counselors

C. C. CASWELL, ATTORNEY
ADVICE FREE. General practice. Private confidential. 206 WESTERN MUTUAL BLDG., 321 W. 3rd st.

LEGAL ADVICE ALL MATTERS
GLADLY FURNISHED. DURHAM
901 BROADWAY ARCADE. ME. 1482.

ALL LEGAL MATTERS, ADVICE FREE. LEONARD, 902-904 Broadway Arcade. Also eves. Tues. & Thurs. 7-9. TU. 7668.

FREE law, family matters, wills, 20 yrs. exp. 546 Douglas Bldg. AT. 8705, eve. 5-7.

HARRY K. SARGENT. General practice. 324 Byrne Bldg., 3rd-Bdwy. MA. 0650.

ALL MATTERS. ADVICE FREE. Greene, Ragland & Bane, 231 Bryson Bg. MA. 7424

ADVICE free and strictly confidential. Matthews & Walter, Attys. 210 Douglas Bldg.

Auctions and Auctioneers

AUCTIONEERS—C. H. O'CONNOR & SON, Real Estate and Insurance. 809 Bank of Italy. Phone TRinity 1061.

Accounting—Income Tax Service

FOR $25 PER MONTH.
Experienced bookkeeper-accountant will keep your books. Make monthly financial and cost statements. Corporation books opened. Systems installed. Auditing. Address T, box 557. TIMES BRANCH.

BOOKKEEPING, daily, weekly, or monthly basis. TU. 8180, 218-19 LISSNER BLDG.

Contractors and Builders

BUILD WITH OUR MONEY

WE HAVE A COMPLETE BUILDING AND FINANCE ORGANIZATION.

IF YOU OWN A LOT OR HAVE A FAIR EQUITY IN A LOT, WE WILL DESIGN, BUILD AND FINANCE YOUR HOME WITHOUT EXTRA FEES OR ANY BONUS. TERMS LIKE RENT.

BUILD WITH OUR MONEY.

TIFAL & O'CONNOR,

SUITE 530,
CHAMBER OF COMMERCE BLDG.
12th & Broadway. TR. 5458-5459.

ASK YOUR BANKER.

BUILD NOW!

If you own a lot, we will furnish the money and build for you. Terms like rent. Free plans. Call and see us.
EDWIN S. DOUGLAS,
601 Stock Exchange Bldg.
TUcker 2130.

HARDWOOD and pine floors laid, finished complete, good sanding machines, experienced workmen. Insured, big jobs preferred. BRUCE, 533 E. 5th. st. Phone MAin 4049.

YOUR OWN TERMS on homes built and financed on partly paid lots. Free plans and specifications according to your ideas. GEO. C. KROYER, BUILDER. VE. 8362.

5-RM. COMPLETE, $999.
4 RMS. STUCCO, MOD. $1750.
REAS. BUT NOT CHEAP BLDG.
617 GRANT BLDG. VA. 1018.

I CAN build and finance a home on your lot under my unusual plan that will appeal to you.
BUFFUM, VErmont 2573.

WILL build 5-rm. frame bung. with hardwood floors, complete for $2100. 4-rm. bung. for $1600. A. J. RICHARDS, 533 Flores st. Phone WH. 4402.

GARAGE, $45 up, any size, anywhere, shell of small house. $150. 613 W. 54TH ST. Phone AX. 8781.

I WILL build and finance you 100% on any of my beautiful hillside lots in Eagle Rock. PRICE, GArfield 1145.

4-ROOM, $1500. 5-room, $1800; double, $3800, plans furnished. C. WESLEY TAYLOR, 1121 Black Bldg. MAin 4219.

P. J. LEAVER & CO.
CONTRACTORS & BUILDERS
DEL 6591, DEL 6424, DEL 6882.

GARAGE, $45 up, any size, anywhere, shell of small house, $150. 613 W. 54TH ST. Phone AX. 8781.

CONTRACTORS, builders, residences, courts, stores, apts., estimates given. EMRICK & SON, VE. 8045.

CEMENT work, have mixer, flat, 14c, walks found. 40c. No job too small. AN. 5286.

CEMENT work; drives, walks, steps, etc. Day or contract. AT. 4813.

BUILDING PLANS, BUNGALOWS, APTS., Stores. Reas. rates. 521 Santee. TU. 6263.

PLANS DRAWN TO ORDER. VERY REAS. RATES. 518 LISSNER BLDG. VA. 6156.

CEMENT work, all kinds, free estimating. Prices right. DElaware 4539.

CEMENT work, guar., all kinds, prices reas., estimates free. AT. 0141, BE. 5500.

PLASTERING, plaster patching, stucco and cement work, reasonable. HU. 5608.

CEMENT work, all kinds, free estimating. Prices right. DElaware 4539.

CEMENT contracts or day work, highest class. Phone UNiversity 7506.

PLANS DRAWN, $4 ROOM. 439 SAN FERNANDO BLDG., 4TH AND MAIN.

CEMENT contractor, expert work. C. F. OLSSON, AX. 6043. Morn., eve. AX. 0644

OLD FLOORS refinished. Quick work. Reasonable. BRAMWELL, DElaware 7541.

CARPENTER and job work. Store fronts, fixtures, house repairing. Wyatt, AT. 8532

GEN. cement contractor. First-class workmanship guaranteed. Call TH. 0904.

HARDWOOD floors cleaned, waxed, etc. Machine sanding. HANSLER, EM. 7324.

PLANS and specifications, $4 per room. Work guar. 551 N. VERMONT. OL. 4022

Architects

ARCH. plans designed to order class (D) $2 and $10 per rm. Class (A) B, or C, 2% to 6%. 5327 W. PICO. For appointment EM. 9724.

Bids Wanted

CONTRACTORS AND SUB-CONTRACTORS to figure on plans. 212 CHAMBER OF COMMERCE BLDG. Phone BR. 1519.

CONCRETE work, bids wanted on steps and flat work. 1775 N. ORANGE DR.

Professional Services

ARTIF. teeth repaired quickly, best work. D.P.X. Lab., 535 Stack Bldg. VA. 3428.

Roofing—New and Old

ROOFS reshingled, repaired & painted. BEacon 3683. Res. 1549 W. 22nd st. W. A. GRANNIS.

ROOFS repaired, painted. SCOTT, THE ROOFER, 1336 Maple ave. WE. 4873.

Cesspool Cleaning, Septic Tanks

ACME CESSPOOL CO.
Pumping and Construction.
DRexel 3158. DUnkirk 3480.

AUTOMATIC CESSPOOL
Cesspool drained to last, work guaranteed 2 years. Ph. TH. 5290.

CALIFORNIA CESSPOOL CLEANING CO. DRexel 1512. Underground drainage.

Patents and Patent Attorneys

HAZARD & MILLER—H. MILLER, former member Examining Corps U. S. Patent Office. Library containing record of all U. S. patents open to public. Booklet free. 506 CENTRAL BLDG., 6th & Main.

WILL give half interest to party who will pay for taking out patent in foreign countries except Canada for invention to produce power from ocean and river currents. P.O. BOX 1260, CITY.

A. K. MARTELL, REG. PAT. ATTY. IN U.S. & CANADA, 19 YRS. IN L.A. 124 W. 4TH ST. SUITE 471. VA. 8468. FREE ADVICE. MODERATE ATTY. FEES.

KRUEGER, 405 S. Hill. Rm. 512. Patents, searches, drawings, designing to make inventions practical. VAndike 5816. DElaware 4505.

PATENT & TRADEMARK information free. Moderate atty. fee. MARTIN P. SMITH, 221 Consolidated Bldg. METro. 4825.

F. E. MAYNARD, Patent Atty. 20 yrs. exp. PATENTS, TRADEMARKS, COPYRIGHTS. Information given. 704 S. SPRING.

Florists and Nurseries

GEORGE'S NURSERY COMPANY.
WHOLESALE AND RETAIL.
All kinds of fine nursery stock. 7348 Santa Monica Blvd., Hollywood. GR. 4733

EDUCATIONAL — SCHOOL,
College, Private Instructions

LEARN AN ELECTRICAL TRADE
Splendid opportunities for big pay and advancement in the electrical business. All electrical trades taught. Short, easy courses. All training practical. Expert instructors. Complete equipment. Diplomas granted. School endorsed by the electrical industry. Special rates now in effect. Call today or write for FREE book which explains everything.
NATIONAL ELECTRICAL SCHOOL,
4006 S. Figueroa st.

BIBLE TAUGHT IN 6 MONTHS.
Graduation, diplomas and ordination.
DRexel 1101.

IF contemplating insuring your life in any form, address P. O. box 1763 for interesting information.

PRIV. classes in English, teacher exp. with foreign-speaking adults. 590-492.

Musical and Dramatic

DO YOU WANT TO SING?—
Investigate my offer of free tuition.
G. LEAVITT BROWNE, 810 Majestic Theater Bldg., 845 S. Bdwy. TU. 8582.

BE A JAZZ PIANO artist, expert instructor. Howard Clark, 415 W. Wash. AT. 5018

J. NEVLIN WHYBARK VOICE TEACHER, 618-19 Majestic Theater Bldg. VA. 7342.

EDUCATIONAL — SCHOOL,
College, Private Instructions

Musical and Dramatic

CHILDREN WANTED—
FOR PANTOMIME STAGE PRODUCTION
Under direction of English actress.
Now Casting.
Interview, bet. 2 and 6 p.m.
6075 Franklin Av. Apt. 316. HE. 4161.

POLLARD COLLEGE OF MUSIC—
1468 Santa Barbara. Piano, voice, violin, 'cello, saxophone, cornet. No enrollment fee required. Violins provided. UN. 5160.

PIANO lessons at my studio or your home. Latest methods & spec. care to beginners. 2700 WILSHIRE BLVD. DU. 1550.

Professions and Languages

BERLITZ METHOD SCHOOL OF LANGUAGES, Spanish, French, Italian, native teachers. Reserve for September classes now. 818 S. KINGSLEY DR. DRexel 0016.

Dancing

WALTZ, FOX TROT & CHARLESTON
A beginner's course in class. Six hours' lessons and ten hours' practice for $5. PRIVATE LESSONS 75c WITH ORCHESTRA MUSIC. WE guarantee to teach anyone to dance who can walk. AT WILSON'S DANSE STUDIO, 417 W. 5th St., bet. Hill and Olive. MA. 1037.

PROGRESSIVE CHARLESTON
CUBAN BANZON, AMERICAN TANGO. Today's dance sensations, danced everywhere. Few les. will make you prof. All dances. Lady or gent. instr. DU. 0649

WE teach the latest WALTZ, FOX-TROT, CHARLESTON, in 6 lessons. Private lessons, 75c. EDER'S DANCE STUDIOS, 520 S. Bdwy. (above Tait's.) FAber 1797.

CHARLESTON, BALLROOM OR SOLO NATIONAL COLLEGE, 730 S. GRAND. FOX-TROT WALTZ, ONE-STEP. 75c—¼-HOUR LESSONS—75c

PRIVATE ballroom lessons, $1 an hour. Accurate instruction in Tango Apache dancing, private lessons, select classes. 3782 WISCONSIN. UN. 3777.

DANCING—Folk, toe, classic, reasonable prices. 409 MASON OPERAHOUSE.

SOCIETY girl will teach the Charleston & other late dances in her home. HO. 7367.

Beauty Culture

FREE—Beauty culture course taught in 3 months, classes begin Monday. Limited number received. Make application immediately. STEVENS BEAUTY COLLEGE, 5128 Hollywood Blvd.

LADIES learn hairdressing, Marcel waving. Hair mfg. LEADER COLLEGE, 709 So. Hill, 4th floor. See inst. course ad.

WANTED—HELP—
Male

ADVERTISEMENTS under this heading are restricted to those offering bonafide positions without any investment required. Positions requiring an investment will be found under the heading: "Investment Required." Educational ads will be found under the headings: "Educational—School, College, Private Instructions," "Business Training Courses and To Learn Trades."

Miscellaneous

WORKING carp. foreman, bridge, $50 wk.; comb. cement, art stone finisher, arrg.; comp. roofer, 80c hr.; planing mill man, $7 day; acetylene welder, tank work, 75c hr.; sign painter, $5-$6 day, cement finisher, 80c hr.; Ford mechanic, 60c hr.; 2 machinists, mining co., Arizona, $4.25 day; truck mechanic, quarry, $6 day; comb. acetylene-elec. welder, $1 hr.; auto mechanics, 65-75c hr.; auto mechanics, country, $35 wk., carpenter, city, $4 day; extra cook, $7 day; 5 extra waiters, $2.50 day & fare; waiter, Santa Ana, $20 wk.; camp flunkey, Nevada, $50 mo., fd.; cooks, dishwashers, bus boys, janitors, porters, Young man for factory, $20 wk.; boy, drive Ford, $15 wk. garden., $50 mo., room, janitor, apt. $70 mo., apt.; milk route drivers, $120 mo.; patrol man, with car, $100 mo., com.; truck driver, Ford, $3.50 day; delivery boy with wheel, $85 mo.; 2 grocery warehouse men, open; dairy feeder, $80-$85 mo., fd.; milker, $180 mo., milkhouse man, $75 mo., fd.; boy, on dairy, $25 mo., fd.; irrigator, $3 day, fd.; irrigator's helper, $60 mo., fd.; 25 ranch hands, teamsters, cat swamper, orchard men, 2 teamsters, country, $4.25 day; man & wife, country, auto mechanic & maid, wages arrg.; man & wife, dairyman & cook, $100 mo., fd.; married ranchers, orchard men, irrigators, $80-$90 mo., home; married milkers, $100 to $120 mo. & house. MURRAY & READY EMP. CO. 504 Towne ave.

REAL salesmen with character and ability can make profitable connection with reliable concern. You should earn from $250 to $400 monthly. REAL LEADS from advertising. See MR. A. L. STENGLE, Sales Mgr., mornings, 717 W. M. Garland Bldg., Ninth and Spring sts.

DRIVER—To wholesale pie delivery man owning truck with or without established route, we can offer an attractive proposition. Call 4335 S. NORMANDIE.

YOUNG men, chain store organization requires ten men over 21, good education, ambitious and trustworthy to assist mgr. on special work. Permanent position if satisfactory. Apply 9:30 a.m. Room 100, 816 SO. FIGUEROA.

BKPR., Burroughs, out town......$115 mo.
BKPR., asst. accts. rec.......$100 mo.
Attendant, veterinary hosp......$100 mo.
SUMMERS & SUMMERS (Agency.)
216 Consolidated Bldg. 607 S. Hill st.

WANTED—Experienced stove man to work in stock room. Do not reply unless you are a stove man, married man preferred. Permanent position. Address M, box 78, TIMES OFFICE.

ATTORNEY to serve on board, local financial institution, handle limited amount legal work in exchange for office space, stenographic service, etc. Address S, box 209, TIMES OFFICE.

WANTED, men & women, all ages, to register for motion picture & professional work. This is not a school and there is no charge for registering. Apply at once, 1238 LOEW'S STATE BLDG.

WANTED—Contract man. R. G. Dun or Bradstreet experience. Excellent connection for right man. For appointment address H., P.O. Box 307, INGLEWOOD, CAL., giving qualifications.

WANTED—Assistant shipping clerk, must have knowledge of city wholesale houses. Permanent position. Address M, box 263, TIMES OFFICE.

WANTED—Registered druggist, single man, good opportunity to start in business. Small cash capital required. Call STerling 2743.

MAN & WIFE
Wife, cook, man helper, institution, no city, $150, r.b.
HUMMEL BROS. (Agy.) 520 Towne av.

PRESSER, cleaning plant, $30 week, start. Men always wanted, all kinds work. Rapid Placement Agcy., 218 S. BRDWY.

WANTED, neat appearing man, 4 months work Saturday afternoons off. Apply 627 S. BROADWAY. Room 412.

DRIVERS for Yellow cabs; must be neat, courteous and know city. 1422 Crown Hill, city. 6450 Selma av., Hollywood.

WANTED—Boy with wheel for package delivery. $15 weekly. FOWLER BROTHERS, 747 South Broadway.

YOUNG man attending school to work mornings and evenings for room and board. DR. 1399.

MEN with 5-yard dump trucks. Call HOLLYWOOD DISINTEGRATED GRANITE CO., GL. 9281.

CLEAN, reliable young man, white, as janitor for apt. house. Room & salary. References. 5426 SANTA MONICA BLVD.

AUTO HELP. Battery men, electricians, MECHANICS, rubbers, stripers, washers. Automotive Agencies. 1863½ S. Figueroa.

WANTED—Boy with wheel to work during school hours. See MR. BERNARD, Bernard Drug Co., Western ave. & Vernon.

DO YOU want work? High grade men wanted. Apply ROOM 317, 736 SOUTH FLOWER ST.

YOUNG man for bus boy and janitor work. $16 week, no Sundays. New Manhattan Cafe. 668 Central Ave.

WANTED—Man for lawn and care outside of house. GEORGE B. REMINGTON, Funeral Home, 1183 S. Flower st.

3 NEAT courteous young men for 3 mos. spec. work, city firm, see our mgr., 434 STACK BLDG., 4th and Broadway.

DRIVERS. Young men can earn good wages driving Black and White cab. Apply 400 S. OLIVE ST., bet. 9 and 12 a.m.

2 EXPERIENCED fruit men. Apply 5807 S. Figueroa.

MAN to learn the roofing game. Paid while learning. 1874 W. 26TH ST. BE. 0012.

MEN SELL CANDY, STREET WORK. CALL 6611 S. SAN PEDRO. JAS. W. RILEY.

WANTED—An errand boy with wheel. Can be colored. 223 W. 2nd st. RM. 232.

WANTED—Freight elevator operator, apply 201 VAN NUYS BLDG.

WANTED, embalmer, GEORGE B. REMINGTON FUNERAL HOME, 1183 S. Flower st.

AUTOMOBILE HELP, ALL LINES, SEE AUTO EMP. AGCY., 762 E. 6TH.

WANTED—Man to help run and sell hotel. Commission basis. DR. 1978.

MEN for sign work. No exp. necessary. $10 required. 819 E. 5TH ST.

YOUNG man for light factory work. $18 week to start. 914 E. 59TH STREET.

BOY to assist with light work for free secretarial course. 618 JEWELERS' BLDG.

Store and Office

BOND HOUSE, typist, young....$100-$125
OFFICE BOY, bright, 18-20..........open
BUSINESS REGISTRY AGCY.,
704-5 Hollingsworth Bldg. Hill & 6th.

TYPIST-stock clerk, $85; stock room boy, $75; office boys (2) $60. L. A. EMP. BUREAU (Agcy.) 618 Cons. Bldg., 6th & Hill.

ESTAB. L. A. adv. agency wants exper. young man to develop new accts. Lib. com. basis. Write fully. Address V, box 481, TIMES BRANCH.

ACCOUNTANT, railroad, familiar with I.C.C. classification. State reference and exp. Address S, box 576, TIMES BRANCH.

BRIGHT boys, 18 yrs., with H. S. education to act as bank pages. Room 408 HELLMAN BLDG., 124 W. 4th st.

WANTED—HELP—
Male

Store and Office

WINDOW trimmer, card writer, Ariz. $175
SALESMAN, local plumbing supp. ex. 200
ACCOUNTANT, Creditman, retail.... 175
BURR, bkpr., commercial, Arizona.. 125
STENO., Imperial Valley........... 125
STENO., Arizona, fare paid...fd. & 80
HOTEL clerks (2)..................fd. & 60
PAYROLL clerk, 20-25.............. 100
PRICE CLERK........................ 90
ACCTS. REC. bkpr., typist......... 100
OFFICE BOYS, JR. CLERKS.....$60-$75
PACIFIC AUDIT & SYSTEM CO., Inc.
529 Story Bldg. (Agcy.) 6th & Brdwy.

WANTED AT
THE MAY CO.
YOUNG MAN AS TYPIST,
FAMILIAR WITH DUTIES OF
SHIPPING DEPARTMENTS.
APPLY
SUPT. OFFICE. MEZZANINE FL.

FOREMAN, upholstering dept.........$200
ACCOUNTANT, corp. country........ 200
FUR SALESMAN, 1st class, exp. com. 150
CLERK, woodenware dept. exp........ 100
TYPIST CLERK, mine, Calif.......... 125
MCH. DRAFTSMAN, country.......... 175
SEVERAL CLERKS, grocery, 20-25
start................................ 100
HUMMEL BROS. (Agy.) 520 Towne ave.
COMMERCIAL & TECHNICAL DEPT.

FOUR messengers & office boys.......$ 65
Price & phone clk., mfg.............. 100
Storekeeper, near married........... 150
Full chg. acct., municipal exp., near................................ 200
Credit man, retail................... 150
CONSOLIDATED AGENCIES, Inc.
Suite 901 (Agency) 740 S. Brdwy.

BOOKKEEPER, insurance exp..........$150
STENOGRAPHERS................$120-$150
TIMEKEEPER, mtl. clk. young...... 135
OFFICE BOYS, beginner clerks $60 to $75
LOS ANGELES COML. SERVICE, (Agy.)
711 Van Nuys Bldg. 7th & Spring sts.

WANT young man with experience in wholesale jewelry stock or jewelry findings stock. Good opportunity for right person. Address S, box 581, TIMES BRANCH.

STENO., (20-30.) $125.
OFFICE BOY (15-20.) Open.
BOGARDUS EMPLOYMENT SERVICE,
802 Com. Exch. Bldg., 8th & Olive.

BOY wanted for department store on east side. Over 16, strong and willing to work. Phone AN. 8145.

SUB. bkpr., bank.......................open
Office boy............................$65
411 SECURITY BLDG., 5th & Spg. Agy.

YOUNG man, 18-20, jr. clerk, $70. R-T AGY., 1210 Rives-Strong, 9th-Spring.

Business Training Courses

SALESMANSHIP
Highest paid profession in world.
[illegible]
Summer terms. Two names then. Give references, no time limit.
PLACEMENT SERVICE. HOME STUDY.
Personal, class or both.
VOCATIONAL ADVICE FREE. HIGGINS, 815 S. Hill, Suite 714. (VA. 0461.)

Salesmen and Solicitors

INDUSTRIAL INSURANCE
SALESMEN
Comb. policy, $250. Life ins., $8 to $20 weekly, sick & acc. benefit, all occupations, same rate. Men, women & children, ages 2 to 60. This policy will surprise you. Liberal app. comm. & permanent renewals. Full or part time agents, Los Angeles & over State. All classes insured. Good opportunities open to aggressive men, to build agency for yourself. Small premiums, claims are paid weekly, clean policy, old line co. Write in confidence to
CONTINENTAL LIFE INS. CO.
510 So. Spring st., Los Angeles.

WHERE
SALESMAN IS KING
Imagine the opportunity for moneymaking with the fastest-growing real estate & building concern in Hollywood. Our volume of sales will astound you. We build & finance 100% on unpaid lots. 7% interest, no bonus. We have a list of all lot owners in the most active tracts. Real co-operation & advertising.
MALCOLM MOREHART CO.
7653 Melrose. GR. 4990.

SALESMEN
With Car
To sell Ventura Boulevard Acres. From a selling point this is the best proposition of its kind in So. Cal. There is a mighty lucrative berth here for the right man.
THE BUTTERBAUGH & HUNNICUTT LAND CO.
901 SOUTH HILL ST.

WE HAVE STARTED!!!
THIS WILL BE A FAST SELLING LOCAL SECURITY COMPANY. LONG ESTABLISHED AND PROSPERING. ONLY A FEW MORE SALESMEN NEEDED BUT THEY MUST BE WORKERS. LIVE LEADS WILL BE FURNISHED. INVESTIGATE THIS TODAY. 402 FINANCIAL CENTER BLDG.

SALESMEN WANTED.
HERE IS A SELLER FOR YOU.
Just opened up beautiful NEW subdivision. Ideal for moderate homes. Oak trees, in the foothills. CHEAP PRICES. Easy terms. Liberal commission. 308 CENTRAL BLDG. 6th and Main, before 12:30 p.m. Ask for DIRECTOR OF SALES.

SALESMEN who are now covering the Pacific and West Coast territories, spend 15 to 20 minutes to appoint agent in the various towns you make for a real all year around repeater. A good commission for you as well as the agent on every sale made without further effort on your part. HEYBROOK, 618 W. 8th st.

WANTED—Salesmen for radio loud speakers built entirely of violin wood. Electric light combination. Big field open. Good money. From $300 to $1000 percentage. Must have car. Bond required. ADVANCE PLANING MILL FACTORY, 683 Santa Fe ave. Call 8-10 a.m.

LARGE California corporation has opening for energetic young man with good education, excellent personal appearance, & ability to handle ordinary business transactions. Give previous experience. ADDRESS V, BOX 474, TIMES BRANCH.

SALESMEN
5000 people are coming to us each week. We must have more salesmen. If you are tired ringing door bells, see me at once. MR. BARNETT, 1004 Commercial Exchange Bldg., 8th & Olive.

REAL salesmen with character and ability can make profitable connection with reliable concern. You should earn from $250 to $400 monthly. REAL LEADS from advertising. See MR. A. L. STENGEL, Sales Mgr., mornings, 717 W. M. Garland Bldg., 9th & Spring sts.

WANTED—Experienced stove salesman. Prefer married man. State age. Do not reply unless you have knowledge of stove business. Permanent position. Address M, box 92, TIMES OFFICE.

THERE'S ACTIVITY IN HOLLYWOOD!
Wanted at once—2 experienced house & lot salesmen, splendid opportunity. Apply before 10 a.m. THE HARRISON MONROE CO., 6667 Holly. Blvd.

SALESMAN for religious work. Man capable of working into position of organizing manager. Must be sincere, well educated and hard worker. Write fully, give phone. Address M, box 50, TIMES OFFICE.

AUTO salesmen, Just opening metropolitan sales room, 4, 6, 8 in line. Best pay, on auto row for good men. Best location. 951 S. FLOWER. Formerly Rolls-Royce. TU. 8780.

EXPERIENCED oil salesman wanted on commission basis that will give him excellent income. Apply JULIAN PETROLEUM CORPORATION, Date and Alhambra sts. Phone ME. 4565.

SALESMAN wanted for Dodge Brothers cars and trucks. Don't apply unless you own or can finance demonstrator. 5001 PASADENA AVENUE.

JUNIOR salesman to work in conjunction with salesmen. Your chance to make real money, while learning to sell. See MR. WILLEY, 1228 S. Figueroa.

REAL estate & land salesman. High class proposition. Splendid opportunity. 404 FINANCIAL CENTER BLDG., 704 So. Spring st.

SALESMEN—You can sell "Dollar a Year" accident protection. Everybody wants it. Sell one and they all buy. Calif. towns. RM. 411 at 130 S. BROADWAY.

SALESMAN who can sell Hudson and Essex. Investigate our proposition. Right party can make real money. See salesmanager, 1201 NO. BROADWAY.

ROUTE salesman for laundry, small inv. in truck necess. Golden Star Laundry, 320 REDONDO BLVD., Inglewood, Cal. Inglewood 713. P.O. BOX 784.

AUTOMOBILE salesman. An unusual proposition to a good closer. Call in person. GLENDALE MOTOR CAR CO., 124 W. Colorado, Glendale, Calif.

SOLICITORS for subscriptions. Best proposition in city. Investigate evenings 7 to 8:30. WHEELER-REID PUBLICATIONS, 214 Guaranty Bldg., Hollywood.

5 SALESMEN who can close and sell prospects we furnish. $90 weekly if you qualify. Men earning up to $1000 monthly. Call at 2238 W. PICO.

2 MEN to call on grocery trade with a complete relish line. Apply Tuesday a.m., 506 ECHANDIA ST.

WANTED—High-class salesman. Permanent position for right man. Salary or comm. 835 CROCKER ST.

SALESMEN (2) with autos to take routes on K. T. Products; ex-service men preferred. See Mr. Karnes, 107 N. State st.

5 NEATLY dressed men without sales experience. 800 CITIZENS NATIONAL BK. BLDG.

SALESMEN and solicitors. No. Hollywood subdivisions. Salary and commission. MR. RULEY, 1021 N. Western ave.

6 WAITERS for extra work in country, $2.50 day & bd. & fare. MURRAY & READY EMP. CO., 504 Towne Ave.

HIGH-GRADE salesman for new proposition. Big money. 1910 ESTRELLA.

WANTED—HELP—
Male

Salesmen and Solicitors

BIG
COMMISSIONS
GOOD
CO-OPERATION

THIS ISSUE HAS WON THE CONFIDENCE OF THE INVESTING PUBLIC THROUGH ITS LONG RECORD OF BIG DIVIDENDS AND A BIG ADVERTISING CAMPAIGN NOW RUNNING.

YOU CAN START AT ONCE ON A LIVE LIST IF YOU CAN PROVE YOUR SELLING ABILITY. CALL FOR MR. RICE,

1001
CITIZENS' NATIONAL
BANK BLDG.

OR TELEPHONE VAndike 4973.

YOUNG MAN WANTED.
LARGE SELLING ORGANIZATION IS INCREASING SALES FORCE. REQUIRES SERVICES OF A YOUNG MAN WITH BUSINESS EXPERIENCE WHO CAN FILL AN EXECUTIVE POSITION. REPLY IN PERSON TO ROOM 403 PACIFIC MUTUAL BLDG., BETWEEN 10 AND 12 A.M. ASK FOR MR. GUY FARRAR, GENERAL MANAGER. BENT FARRAR, INC.

SALESMEN
Can you sell
1-2, ¾, 1, 2½ or 5-ACRE
small ranches with fruit trees or
berries,
suitable for
POULTRY, RABBITS OR
VEGETABLES,
18 miles from Los Angeles?
TOP COMMISSIONS TO PRODUCERS.
WE WANT SOLICITORS,
CREW MANAGERS,
2 TRACT MANAGERS
and
FREE-LANCE SALESMEN.
See
MR. WEILEPP, 9 to 11 a.m.
THE FRANK MELINE CO., INC.
26 N. EUCLID AVE.
PASADENA, CAL.

EXTRAORDINARY
SALESMEN: REFINED, WELL-DRESSED TO HELP PROMOTE A NEW LINE THAT HAS JUST REACHED LOS ANGELES. 70 MEN WHO STARTED LAST WEEK ARE GOING LIKE A HOUSE AFIRE. HUNDREDS OF LEADS WAITING. EASY TO SELL, NO COMPETITION.

A SURETY BOND
GUARANTEES THE CUSTOMERS 20% OF HIS MONEY. CAN YOU BEAT IT? IT HAS NEVER BEEN DONE BEFORE. $25 TO $100 PER DAY ACTUALLY IN THE CARDS. COME IN TODAY AND SEE WHAT MAY BE THE TURNING POINT IN YOUR LIFE. SEE CHARLIE MASON
221 INSURANCE EXCHANGE BLDG.

CLUB SALESMEN
TO SELL MEMBERSHIPS IN COMMERCIAL CLUB OF SOUTHERN CALIFORNIA
LIMIT HEIGHT HOME NOW BEING BUILT AT 11TH AND BROADWAY.
15% COMMISSION.
ASK FOR MR. NEAL,
19 ARCADE, BILTMORE HOTEL.

THIS IS A ONE DEAL TOWN.
Get on the deal that is moving. Real salesmen and hustlers are making $300 per week and more. If you think you are a salesman, come in. See PURDY, Suite 512, 714 South Hill st.

BOYS
SANTA MONICA IS GOOD.
I need a high class man to sell high class homes in beautiful Santa Monica. If you know L. A. and will look over our listings you will see that the comparison makes the selling easy.
HARRISON REALTY CO.
1411 Wilshire Blvd., Santa Monica.

LANDSCAPE salesmen wanted. Men who are thoroughly exp. in laying out and supervising the planting of both large and small grounds, also who have good knowledge of plants, plant requirements and plant values. Pacific Coast exp. necessary and So. Calif. exp. preferred. Give complete information in first letter. Address V, box 128, TIMES OFFICE.

SALESMEN.
BE HONEST WITH YOURSELF!
Investigate earning possibilities of Building & Loan Assn. No sales resistance. Nothing to sell. Our men making $20 per day. Apply mornings. GIBRALTAR BUILDING & LOAN ASSN., 317 BLACK BLDG.

SALESMEN
Inexperienced men make good under our system of selling. Palisades Del Rey is the finest beach property in Southern California and is daily becoming scarcer. Our salesmen are making good—come in and talk it over.
DICKINSON & GILLESPIE CORP.
529 W. 8th st., L. A.

SALESMEN FOR PLEASANT AND PROFITABLE OUTSIDE WORK WITH CALIF. FINANCIAL CORPORATION. REAL OPPORTUNITY FOR MEN EXPERIENCED OR INEXPERIENCED. APPLY MGR. 9 TO 11 A.M. 2 TO 4 P.M. 723 W. BELGRAVE AVE., HUNTINGTON PARK. DE. 3441.

SALESMEN — AGGRESSIVE, RELIABLE road men who will stay on territory and follow instructions, can earn from $100 $200 weekly. Insurance, book or specialty men well qualified. Fine opportunity to connect with national organization of high standing. 124 W. 4TH. RM. 402.

AMBITIOUS salesmen wanted. 3 serious minded, willing to work men to sell the Hoover sweeper for a big dept. store. Permanent earnings above the average, commission. Co-operation assured. Call for interview from 9 a.m. to 1 p.m. THE HOOVER CO., 935 W. 8th st.

DO YOU want to sell some honest to goodness cabin sites and make big money doing it? We have salesmen that are making big money. So can you. Call, talk it over, then act. 539 CHAMBER OF COMMERCE BLDG., 12th & Hill.

WANTED—Salesman experienced in selling sheet metal to sheet metal shops. Do not reply unless you have knowledge of this business. State age, permanent position. Address M, box 36, TIMES OFFICE.

SALESMEN
SAVINGS ACCOUNTS
SMALL BANK RACKET
BIG MONEY
1015 HAAS BLDG.

TWO salesmen to follow up leads on Arrowhead property prospects. Should appeal to successful auto salesmen. Call between 10 and 11:30 only. W. J. THOMPSON, Realtor, 4101 S. Western.

WE have the best proposition in the city for either full time or side line salesmen of neat appearance, out of town, salesmen write or call Process Engraving Co. 315 HIBERNIAN BLDG., L. A.

SALESMEN—Wholesale hay experience, familiar with all angles of business. State particulars and salary 1st letter. Good permanent connection. Address S, box 211, TIMES OFFICE.

SALESMAN calling on hardware or auto trade in Ariz., to handle estab. line of hdw. or auto products, com. basis. Refs. req. Device Sales Co., 1126 S. HOPE.

WANTED—Laundry salesman for an established route, cash bond required. See MR. PERHAM at Empire Laundry, 1039 Crocker st.

WANTED—Experienced sales book salesmen, big, low priced line. McKEE SALESBOOK CO., 1040 S. Broadway, after 3 p.m.

A NUMBER of good salesmen wanted for Los Angeles and outlying districts. Apply after 10 a.m. 811 PERSHING SQ. BLDG.

SALESMEN—Exp. radio. Highest commission in town. Drawing accounts. Radiola and other good lines. Get lined up immediately. 1249 S. ALVARADO.

2 SALESMEN to sell office equipment in guaranteed territory in this city. Firm in business for years. Ask for MR. BROSI, after 8:30 a.m. 824 S. Flower.

RADIO SALESMEN. Local wholesale experience. Apply in person between hours 9 to 11 a.m. LINCOLN RADIO COMPANY, 1149 Santee St.

HELP—HELP—HELP.
More Salesmen wanted at once.
704 S. SPRING. Room 1201.

WANTED—2 exp. salesmen with cars to work up auction sales. S. K. NOLAND, 916 Broadway Arcade Bldg. MA. 5271.

SALESMEN, EXPERIENCED SCHOOL LABORATORY FURNITURE. ADDRESS Y, BOX 77, TIMES OFFICE.

WANT 2 Real Estate Salesmen with cars, big listing, clients waiting, must be sober and industrious. Call 3603 Moneta.

EXPERIENCED fur salesmen. Good salary right party. MAX STERN, 306 S. Bdwy.

WANTED—HELP—
Male

Salesmen and Solicitors

SALES MANAGERS AND MEN

UNUSUAL!

Opening for Inspirational, Educational and Enthusing Sales Managers and Men with the best selling, dividend-paying, surplus-making, safe proposition that ever came the way of honest, high type, ambitious men. A going concern in full swing, present staff making unusual weekly earnings, but need more men to cope with fall campaign, and increasing demand for our offering. Many years' work ahead. Apply at 514 STOCK EXCHANGE BLDG., 639 South Spring Street. See SECY., MISS YARNELL.

SALESMEN, sell rubber stamps, exper. men wk. on rubber stps. 5556 E. 1ST ST.

Trades

WE have an excellent opportunity for man in our sterotype dept. Prefer man who is fully experienced but can use man who has some experience and property ability to handle our work. Reply giving age, experience and salary expected. Address V, box 87, TIMES OFFICE.

WANTED—Competent locksmith. To one who gives entire satisfaction, a good salary will be paid. Must come well recommended. Address S, box 225, TIMES OFFICE.

LINOTYPE OPERATORS—Two job men. Top wages. Position steady. Unless you are A-1 please do not apply. NATIONAL LINOTYPING SERVICE, 308 F. W. Braun Bldg., 1240 S. Main.

WANTED—Competent locksmith, to one who gives entire satisfaction, a good salary will be paid. Must come well recommended. Address S, box 214, TIMES OFFICE.

WANTED—First class die maker, steady work in small shop. Must be able to handle couple of men and give references. Apply 203 WILHARDT ST. See Mr. Hollins.

AUTO mechanic for Dodge work. Must be an experienced man. No apprentice wanted. TEABOLDT & PATTERSON, 630 W. 15th st.

WANTED—Experienced auto top trimmer for new and repair work, steady job. Good wages for the right man. THE FRED FOOS CO., Twin Falls, Idaho.

WANTED—Combination linotype and floor man in country shop. Permanent to right party. Address WASCO NEWS, Wasco, Calif.

COMPOSITOR—Thoroly experienced and capable to manage small plant. Steady position. Good salary. Address M, box 59, TIMES OFFICE.

CABINET makers, 12 first-class men at once, steady employment. SULMOCK FURNITURE MFG. CO., Oakland, Cal.

MUSICIANS piano, (2) sax., complete outfit, drummer; must double, boat job. Address V, box 340, TIMES BRANCH.

JEWELRY engraver, one who specializes in ring carving preferred. GRANAT BROS. 2244 Mission st., San Francisco.

WANTED—All kinds of machine men. Apply Tues. a.m. HAWTHORNE FURNITURE SHOP, 834 Kohler St.

WANTED—Electric welders. No fees. METAL TRADES MANFRS. ASSN. 220 Wilcox Bldg.

WANTED—Sheet metal estimator with car. Salary. Address S, box 486, TIMES BRANCH, or phone HE. 5973.

WANTED—Off pressers, on coats. Steady work. SHAPIRO, ROTH & KENNEY, 1045 S. Los Angeles.

ORNAMENTAL iron worker, first class man able to lay out work. Steady position. Apply FOSS, 2638 Main st., Ocean Park.

STRUCTURAL STEEL engineer, estimator & salesman, State experience, salary, etc. Address Y, box 74, TIMES OFFICE.

EXPERIENCED finishers on men's hats. O'ROURKE, EUBANKS HAT CO., 34 Fremont st., San Francisco.

MILL MEN, CAB MEN & FINISHED HELPERS. MANHATTAN FURN. CO., 900 McGARRY ST.

WANTED—3 first class overhead electric cranemen. 1200 S. FREEMONT, Alhambra.

AUTOMOBILE trimmers wanted. Apply 2452 McPherson, nr. 11th & Santa Fe.

CHAIR driver wanted. Heywood-Wakefield Co. 215 E. 6th st.

DRAFTSMAN, experienced in mining and mechanical mill work. VA. 2061.

To Learn Trades

LEARN AN AUTO TRADE. Auto mechanics needed everywhere. Good opportunities for trained men as expert mechanics, trouble shooters, vulcanizers, battery experts, AUTOMOTIVE ELECTRICIANS, etc. Complete courses and special courses given. Expert instructors will train you on complete equipment. All training practical. Special rates. Call today or write for freebook. Open Mon. and Thurs. nights until 9:30. NATIONAL AUTOMOTIVE SCHOOL, 4006 S. Figueroa.

LEARN ELECTRIC WELDING.
Day and night classes. Taught by experts. Learn this big pay electrical trade in a few short weeks. Low tuition rates. Call today. Open Monday and Thursday nights until 9:30. NATIONAL ELECTRICAL SCHOOL, 4006 S. Figueroa.

LEARN an attractive & remunerative profession. Thorough, practical instruction in artistic clay modeling, mold making, plaster casting, air brush painting & decorating. Classes now forming. Rates reasonable. ADCRAFT STUDIOS, 1002 E. 84th st.

LEARN WELDING, ACETYLENE, ELECTRIC. D.C. OR A.C. DAY OR NIGHT. REASONABLE. 112 W. WASHINGTON.

Chauffeurs and Teamsters

WANTED—EXPERIENCED CHAUFFEUR with city references. Salary $80 per wk. Address MM, box 412, TIMES BRANCH.

CHAUFFEUR colored mechanic, neat and reliable, local references. HUm. 4250-W.

Hotel, Restaurant and Club

ELEVATOR operator and janitor, colored, for hotel. State experience and wages. Address M, box 298, TIMES OFFICE.

EXPERIENCED night cashier. WALDORF LUNCH, 121 E. Jefferson.

DISHWASHERS & OTHER RESTAURANT HELP. CALL 702 E. 6TH. (Agcy.)

Professions and Vocations

PHOTOGRAPHING assistant desired in our photograph laboratory. H.S. or University undergraduate who has specialized in chemistry preferred. A splendid opportunity to one who will apply himself to our requirements serving as apprentice. Give references and experience. Address V, box 504, TIMES BRANCH.

ARTIST wanted, experienced in ornamental plaster, staff and decoration. 1775 NO. ORANGE DR. Mr. Erdley.

WANTED, Experienced man to deliver health lectures. $20 per day. DR. SHEPARD, 935 S. Broadway.

DENTIST wanted, first-class, all around operator. 4510½ MONETA AVE.

DENTIST wanted, first-class, all around operator. 4510½ MONETA AVE.

Farm and Garden

NURSERY MEN WANTED — Experienced propagator, plotters and men with general experience in ornamental nursery. Call Sunday 8-12 a.m. Take San Fernando car at Hill St. Station and get off at San Fernando Mission. Nursery 1 block east, adjoining Mission Park. By auto, to San Fernando and 1 mile west. Ask for A. E. SIMPSON, box 751, San Fernando. Red 1513 & F.

WANTED—1st class gardener and chauffeur, middle-aged, married man preferred. Apt. furnished private family. References required. Address V, box 502, TIMES BRANCH.

WANTED—Middle-aged man for small ranch. Must understand team. Hoover & Athens car, Athens, south to store, south ¼ mile. 1209 Ballana ave. SIMONS.

MAN to take care of yard for room with bath in garage. HE. 1646.

WANTED—LARGE TREES, SHRUBS & PALMS. OXford 6347.

Investment Required

MAN—Not over 45, to manage retail store established 13 years, making money and growing. Salary $200 month. Agreeable hours. No Sunday or holiday work. Investment required, $5000, which represents full half interest in actual tangible assets of stock and fixtures and no inflation or debts. Long attractive lease. Will consider Protestant only, Mason preferred. Give phone number in reply. Address M, box 299, TIMES OFFICE.

RELIABLE PARTNER WANTED
EXPERIENCED CAFE AND FOUNT. MAN. Take charge business, near studio, Culver City. Give right man good deal. I cannot attend account other interest. BANK REFERENCE. Small investment desired. Address ZY, box 131, TIMES OFFICE.

WANTED, man with $3000 for which we will pay 12% per annum for use of money & salary of $125 per mo. & all expenses. Open Sundays and evenings. 520 CONSOLIDATED BLDG.

WANTED—Man to take active part in an inc. sales co., that has exclusive sales rights on three good articles. Must have at least $2000, fully secured. BOOTH, 141 Chamber of Commerce Bldg.

GOOD salaried positions are scarce. Be in business for yourself. $2500 with services buys third int. est. mfg. co. References given and required. Address V, Box 469, TIMES BRANCH.

PARTY to take working interest in small laundry out of city. Good proposition if you have a little money. Phone 635-420 LONG BEACH.

WANTED—Registered druggist, single man, good opportunity to start in business. Small investment required. Call STerling 2743.

PARTNER to buy ½ interest in growing business which offers one of the biggest opportunities on the coast. HEYBROOK, 618 West 8th st.

HAVE opening for congenial, alert young office man. Fine firm. Good income. Small inv. reqd. 124 W. 4TH ST. Rm. 676.

FAST growing furn. mfg. plant needs executive help. Must be able to buy stock. Address Y, box 76, TIMES OFFICE.

ACTIVE man wanted, office work, collections. Fine opening. Small inv. reqd. Owner SUITE 676, 124 W. 4TH ST.

WANTED—HELP—
Male

Investment Required

SALES DISTRIBUTOR, new [illegible] tremendous demand; every [illegible] prospect; unusual sales [illegible] money making possibilities [illegible] limited to high class [illegible] competent to organize and [illegible] Small invest $500 to $1500 required, also A1 references [illegible] company applications; [illegible] exclusive State or specified territory. Write SALES DIRECTOR, [illegible] 5th ave., New York, N. Y.

SIGN work, $6 to $8 daily. No exp. necessary. $25 req. 1252 [illegible]

NEED your services, $750, [illegible] mo. besides large bonus. [illegible]

WANTED—HELP—
Female

ADVERTISEMENTS under this heading are restricted to those offering bonafide positions without any investment required. Positions requiring an investment will be found under the heading: "Investment Required." Educational ads will be found under the headings: "Educational—School, College, Private Instructions," "Business Training Courses and To Learn Trades."

Miscellaneous

STENO., secretary [illegible]
POLICY writer, know [illegible]
Steno., beginner [illegible]
Typist, filing exp. [illegible]
Dressmaker, alterations [illegible]
Spanish girl, confectionery [illegible]
SUMMERS & SUMMERS [illegible]
216 Consolidated Bldg. [illegible]

PHONE YOUR WANT-ADS TO THE TIMES. NO CREDIT ARRANGEMENT NECESSARY. COURTEOUS, EXPERIENCED AD-TAKERS, DAY AND NIGHT, WILL HELP YOU WITH YOUR COPY, IF DESIRED. METropolitan 0700.

COLLEGE woman or teacher [illegible] opening. More profitable [illegible] greater service. Write fully [illegible] experience, phone and religion. Address M, box 16, TIMES OFFICE.

NURSE for 11-mo.-old child [illegible] Also daily care owner's [illegible] ing age, nationality, experience, preferences and wages [illegible] M, box 67, TIMES OFFICE.

WANTED—Men & women all ages to register for motion picture & professional work. This is not a school & there is no charge for registering. Apply at once. 1238 LOEW'S STATE BLDG.

LADIES
who can talk and show [illegible] we do. See MR. ENGLISH [illegible] Hill after 10 a.m.

BRIGHT young woman to [illegible] national institution in [illegible] to private recitals. [illegible] THEATER BLDG.

YOUNG woman pleasing [illegible] and generally in [illegible] call after 2 p.m. only [illegible] Shop, 7809 MELROSE AVE.

TO REFINED LADY at home [illegible] will give nice room and [illegible] in exchange for light [illegible] after 6 p.m. WA. 1461.

WANTED—Neat-appearing girls and delicatessen clerks [illegible] Experienced preferred. [illegible] BAKERY, 4000 W. 10th st. [illegible]

11 WAITRESSES, cooks, [illegible] help for restaurants, cafeterias [illegible] The GREEN EMP. SERVICE [illegible] BROADWAY.

WANTED—Christian woman to [illegible] few small boys and assist [illegible] and dining-room in private [illegible] room and board. 841 N. [illegible]

INTERIOR decorator experienced [illegible] home furnishings, [illegible] auto, financial interest [illegible] dress M, box 183, TIMES OFFICE.

WANTED—Women to embroider [illegible] chiefs at home. Bring [illegible] UNDERGARMENT CO., [illegible]

YOUNG lady for furniture [illegible] a rapid. MANHATTAN FURN. [illegible] McGarry st. Take B car, [illegible]

OPENING for representative of [illegible] sonality in Christian work [illegible] CARLETON, 1624 E. 1st st.

GIRL for confectionery store [illegible] Hollywood Theater Court [illegible] 10 a.m.

WANTED—Neat appearing lady [illegible] work, Saturday afternoons [illegible] SO. BROADWAY. RM. 412.

WANTED—Girl who can drive [illegible] for cleaning, pressing & [illegible] ior, and share apt. [illegible]

WANTED—Neat appearing lady [illegible] spec. work; local firm [illegible] STACK BLDG., 4th and Bdwy.

YOUNG girl to help care for [illegible] lady. References exchanged [illegible] tween 8 & 9:30 a.m. 1640 W. [illegible]

GIRLS for soda fountain, [illegible] ladies all depts., [illegible] PLACEMENT AGY., 218 S. [illegible]

ASSISTANT cook with local [illegible] perience. DR. 9106.

WORK AT HOME
Apply 820 WEST 8TH ST. [illegible]

WANTED—Teachers, Calif. [illegible] TEACHERS AGY., 831 [illegible]

HD. waitress, linen room [illegible] cooks, call Andersen [illegible]

WAITRESS WANTED WITH [illegible] PERIENCE. NIGHTS. 543 [illegible]

APPRENTICE wanted for [illegible] ply MDM. G. VALLON, 754 S. [illegible]

Store and Office

WANTED—Ambitious young women for afternoon office positions, [illegible] tunity to earn a small salary [illegible] actual office experience while [illegible] college expenses. You must [illegible] girls who are willing to work [illegible] ious to qualify for more [illegible] tions. See Mr. MacKay [illegible] ten o'clock. MacKay [illegible] LEGE, 612 So. Figueroa.

FULL CHG. HOTEL BKPR. [illegible] Bank steno.-secy., some [illegible] Steno., gen. office, $100 [illegible] S. BEAVIS, Agency since 1901 [illegible] ERYTHING HUMAN FOR THE [illegible] Chapman Bldg.

STENOGRAPHER and file clerk [illegible] sistant, one acquainted with [illegible] radio business preferred. [illegible] call, give full details of [illegible] ence. MUNSEN-RAYNER CORP. [illegible] Olive.

STENOGRAPHER, 18 to 20 [illegible] good appearance, C.S. [illegible] in real estate office, at [illegible] shorthand not essential [illegible] expected and give phone [illegible] dress Y, box 80, TIMES OFFICE.

STENOGRAPHER-Typist and [illegible] penman. About one year [illegible] Over 21 years old, Protestant [illegible] afternoons off all year. Answer [illegible] writing, give phone number [illegible] box 350, TIMES BRANCH.

POSITIONS open for bkprs., [illegible] bkprs., general clerical and [illegible] erators, salaries, $75 to $125 [illegible] ORGANIZATION BLDRS. [illegible] 400 Central Bldg.

WANTED — MILLINERY [illegible] MUST BE THOROUGHLY EXPERIENCED [illegible] BLE OF SELLING HIGH-CLASS [illegible] REF. REQ. GOOD SALARY [illegible] ST. SMART HAT SHOP, 631 W. [illegible]

WANTED at once, capable [illegible] wholesale products business [illegible] tenced in our line preferred [illegible] tion for right party. Address [illegible] 213, ARCADE STATION.

LEGAL STENO., must be [illegible] Ins. steno., familiar [illegible] Typist, PBX, lite steno. [illegible] CONSOLIDATED AGENCIES [illegible] Suite 901 (Agency.) 740 S. [illegible]

EXCELLENT opportunity for [illegible] to open office for public [illegible] building. Free rent for [illegible] part of time. Apply 1107 W. [illegible]

WANTED—Steno. and billing [illegible] experienced in hardware [illegible] Permanent pos. Salary $75 [illegible] exp. Add. M. box 262, TIMES [illegible]

WANTED—Switchboard operator [illegible] 1st. State age and experience [illegible] position, wholesale house [illegible] Address M, box 291, TIMES [illegible]

WANTED—Steno., with [illegible] for general correspondence [illegible] phone and filing. Address [illegible] TIMES OFFICE.

BOOKKEEPER & general office [illegible] typing. State experience [illegible] expected. Address S, box [illegible] FICE.

WANTED—Thoroughly competent [illegible] tion bookkeeper & steno. [illegible] Able to furnish gilt edged [illegible] Address S, box 572, TIMES [illegible]

TWO well-educated ladies [illegible] in Los Angeles, for [illegible] nection. Mornings, 9-10. [illegible] land Bldg. 9TH & SPRING.

STENO. (22-26) [illegible]
BKPR., typist [illegible]
BOGARDUS EMPLOYMENT [illegible]
802 Com. Exch. Bldg. 8 & [illegible]

STENO., ½ day, $12 wk.; [illegible] $1000; Ins. steno., P.B.X. [illegible] $25 wk. COLLINS AGCY., [illegible] Bldg.

MAILING clerk, one who can [illegible] and do stenographic work [illegible] full particulars first letter [illegible] Box 426, Times.

P.B.X. OPER., Lt. steno. [illegible]
STENO.-DICTAPHONE OPER. [illegible]
MULTIGRAPH OPER.-TYPIST [illegible]
517 Merritt Bldg. 8th & [illegible]

WE need for placement [illegible] $100-$110; light steno., [illegible] saleslady, speak Spanish [illegible] REAU (Agcy.) 618 Cons. [illegible]

STENO., Secy., 21-22, knowledge [illegible] Temporary $110; S. & W. [illegible] ICE BUREAU (Agcy.) 226 [illegible] 530 S. Hill.

EXP. STENO., $110; Full [illegible] BUSINESS WOMAN'S REGISTRY [illegible] 704-5 Hollingsworth Bldg. [illegible]

OFFICE POSITIONS, DIETITIAN [illegible] MGR., NO AGY. BUSINESS [illegible] CLUB, 443 BRADBURY BLDG.

P.B.X.-TYPIST, exp., [illegible] keepers, general clerks [illegible] EXCH. BLDG. (Agy.)

GIRL to trim hats in millinery [illegible] Apply UNITED MILLINERY [illegible] Broadway. 3rd floor.

LADY may earn $25 per [illegible] attending school. EFFICIENCY [illegible] NESS COLLEGE, 747 S. [illegible]

EXPERIENCED cloak and [illegible] FOSTER'S, 353 S. Broadway.

WANTED—HELP—
Female

Store and Office

[illegible] STENO., lumber exp. $130
[illegible] STENO., good appearing 115
[illegible] STENO., tabulations etc. Imperial.. 120
DICTAPHONE opr., steno............ 110
[illegible] nr. Alhambra 90
[illegible] meet public, Pasadena av. open
[illegible] nr. Glendale 100
[illegible] asst. bkpr., furniture 90
[illegible] HOPKINS biller, typist........... 110
[illegible] CALCULATOR, good at fig. open
[illegible] steno., young 130
[illegible] clerical 100
PACIFIC AUDIT & SYSTEM CO. Inc.
529 Story Bldg. (Agy.) 6th & Brdwy.

WANTED AT
THE MAY CO.
TROUSER OPERATOR
THOROUGHLY EXPERIENCED
IN OPERATING POWER MACHINE.
APPLY
EMPLOYMENT OFFICE, MEZZ. FLOOR

[illegible] TYPIST, by large certified public accounting firm. Must have experience [illegible] accountants reports, [illegible] Good opportunity to work into [illegible] capacity. Reply stating salary [illegible] details of experience and references. Address V, box 534, TIMES BRANCH.

YOUNG woman to assist in small [illegible] capable of doing a little bookkeeping and getting out a few letters; all day or part time. State wages expected. Address V, box 403, TIMES BRANCH.

[illegible] secy., legal exp. [illegible]
[illegible] PBX (2) [illegible] $75-$100
[illegible] country, 22-30 [illegible] 100
WESTERN PLACEMENT BUREAU (Agcy.)
[illegible] Met. Theat. Bldg. 6th & Hill st.

WANTED—MILLINERY SALESWOMEN. MUST BE THOROUGHLY EXPERIENCED. REFERENCES REQUIRED. APPLY NEW YORK MILLINERY STORE, 434 S. HILL.

[illegible] bkpr., register with Business Women's Assn., 201 Transpo. Bg. No agy.

Business Training Courses

SECRETARIAL:
Six months, $100; books free. Positions. [illegible] book-keeping, 3 mos., [illegible] typewriting, 2 wks., [illegible] Special half-day rate, $10. Night [illegible] Ambitious students may earn tuition. CENTRAL BUSINESS COLLEGE, 1717 W. 16th st. 16th and Vermont. Red or Yel. car. BE. 1643.

POSITIONS WAITING. Learn SHORTHAND in 3 MONTHS, INDIVIDUAL coaching. [illegible] & supplies free with course. [illegible] INSTITUTE, 201 Transportation Bldg. TUcker 4101.

POSITIONS waiting. Learn COMPTOMETER, BURROUGHS, ELLIOTT-FISHER, [illegible] Secretarial, Books, [illegible] day-night class. FIGUERES SCHOOL [illegible] TRANSPORTATION BLDG. TU. 4301.

[illegible] to supply demand for COMPTOMETER OPR'S. day-night classes. [illegible] COMPT. SCHOOL, 641 Douglas Bldg.

[illegible] INC. MAKES YOU BOOKKEEPER, STENOGRAPHER AND GIVES POSITION PERMANENTLY. 520 JEWELERS' BLDG.

Saleswomen and Solicitors

LADIES FOR PLEASANT OUTSIDE WORK WITH CALIF. FINANCIAL CORPORATION; REAL OPPORTUNITY. APPLY BET. 9 AND 11 A.M. 2 AND 4 P.M. AT 723 W. BELGRAVE AVE., HUNTINGTON PARK. DE. 3442.

LADIES' SPORT WEAR.
[illegible] THE SEVERAL SALESLADIES AND SOLICITORS, EXPERIENCED OR INEXPERIENCED, BUT ONLY THOSE WHO [illegible] BUSINESS NEED APPLY. 2644 WEST PICO ST.

[illegible] woman between 30 and 45 years of age, to tell the story of Lake Arrowhead property from house to house. $15 per week and commission. Apply only between 2 and 4 p.m. at 4101 S. WESTERN AVE.

SALESLADIES WANTED
APPLY 208 BROADWAY ARCADE BLDG.

[illegible] for ladies ready to wear dept. high class family clothing store. Only experienced, experienced women with [illegible] personality need apply. Call Sunday morning. 217 W. 9TH ST.

[illegible] for a patented, inexpensive household necessity, every housewife a [illegible] prospect, sews, a demonstration [illegible] a sale to 90% [illegible] salary and commission. [illegible] 7822 MONETA AVE.

[illegible] opening for three good saleslad[illegible]
[illegible] WILLIAM J. WEIR,
[illegible] Union Oil Bldg.,
[illegible] West 7th street.

[illegible] opportunity for two solicitors [illegible] commission. Property by [illegible] and Long Beach. See MR. [illegible] before 11 a.m. 1004 S. WESTERN.

[illegible] RENTAL WOMAN WANTED
[illegible] office center best rental dist.
[illegible] REALTY, 682 S. Alvarado.

[illegible] for saleslady. Good salary, [illegible] party. MAX STERN, 306 S. Bdwy.

Trades

[illegible] experienced on Singer & [illegible] button sewing machines. Also on power embroidery machine. NORMANDIN BROS. & CO., 2719 S. MAIN ST.

[illegible] fancy stitcher and fixing [illegible] Apply
JOHN TILT SHOE FACTORY,
2224 Dayton Ave.

[illegible] and finisher on high-class dresses, [illegible] experience, no work Saturday. [illegible]

[illegible] Graduate, a good Marceller, [illegible] in all lines. Steady [illegible] Apply. Call after 7 p.m. VE. 6097.

[illegible] millinery makers. Apply [illegible] LUTHER, 8th & 728 S. Hill.

[illegible] millinery maker for ladies' felt hats. [illegible] LAREUS, 937 S. L. A. St.

[illegible] OPERATOR ON DRESSES. 832 WALL ST.

[illegible] operator. Apply 5735 [illegible]

[illegible] house work, woman, spare time [illegible] Potter Pk. ave. bet. 7 & 8 off Fig.

To Learn Trades

[illegible] WANTED TO LEARN OPERATING [illegible] STITCHING, BONNAZ EMBD., OVERLOCK, 2 NEEDLE, BUTTONH., TUCK, & [illegible] POW. MCHS. ALSO DRESSMKG. [illegible] SPRING ST. RM. 524.

[illegible] HOLLINGSWORTH—
[illegible] SCHOOL OF MILLINERY.
[illegible] Bonnie Brae. P car. DR. 8651.

LEARN CHOCOLATE DIPPING.
[illegible] rates, day-eve. classes. Phone [illegible] LLOYD, Holly. 3465.

Household and Domestic

WANTED AT ONCE
[illegible] cooks and domestic help. A-1 [illegible] positions with good pay in Santa Monica or Beverly Hills. We refund [illegible] fee to those accepting positions. [illegible] EMPLOYMENT BUREAU, [illegible] Arizona, Santa Monica, Ph. 24688.

[illegible] a white girl to do general housework, no cooking, experience necessary. [illegible] laundry, family of 3. Good position [illegible] right party. Apply Mon. morning. [illegible] OCCIDENTAL, DU. 1516.

COME TO THE OCEAN.
[illegible] at once, A-1 domestic help. [illegible] etc. from 25 to 45 yrs. of age. [illegible] EMPLOYMENT BUREAU, [illegible] Arizona, Santa Monica. Ph. 26842.

[illegible] home for man and wife inc. board [illegible] for maid serv. by woman. Man [illegible] elsewhere. 2315 N. COMMONWEALTH.

[illegible] away from home during day, will [illegible] 3-rm. apt. over gar. free to [illegible] for keeping my 7-rm. home clean. [illegible] box 86, TIMES OFFICE.

[illegible] white girl for light housework [illegible] good cook, 2 adults, 2 children. [illegible] $50. 208 S. ALEXANDRIA. WA. [illegible]

[illegible] woman to help with general [illegible] work, small home and family who [illegible] appreciate a good home. $30 mo. [illegible] CITRUS. Take Wilshire Bus.

[illegible] Real waitress for high class [illegible] dining room. Must be thoroughly [illegible] experienced and furnish best of references. [illegible] Also dinner girl. 5956 HOLLYWOOD [illegible] HO. 7975.

[illegible] for general housework. No cooking. [illegible] washing. Adults. Must be of neat appearance, able to answer phone. Good [illegible] separate room & bath. 327 SO. BERENDO [illegible] Saturday forenoon.

[illegible] Housekeeper for small family [illegible] care for lady with asthma. Good [illegible] $40 per month. 2123 KANE ST., [illegible] Alvarado.

[illegible] woman, gen. hskp., family of 3. [illegible] laundry, $50 a mo. Home nights. [illegible] on place. 809 S. KINGSLEY DR.

[illegible] Neat, reliable white maid for [illegible] general housework, 2 in family, room [illegible] connecting bath. $50 month wages. [illegible] References required. EM. 3642.

[illegible] White woman for to do general [illegible] work, small home, small family. Private [illegible] room & a good home. $30 per mo. [illegible] Whitney 1294.

[illegible] of Spanish girl for general housework. Plain cooking. Good home. $30 per [illegible] 416 N. LUCERNE BLVD. HO. 7840.

[illegible] woman, general housework, some [illegible] assist with cooking and care of [illegible] $45, room and bath. 592715.

[illegible] Refined white girl to assist in [illegible] general housework. $35 mo. Phone GR. [illegible]

[illegible] young, $60-$80; hskpr., [illegible] child's nurse, exp., waitresses. [illegible] SUNSET BLVD. (Agy.) OL. 3715.

[illegible] white woman for cooking [illegible] general housework, 2 adults. Good [illegible] $40 month. 768-290.

[illegible] Emp. Service, 406 S. Main. Room [illegible] First class positions. Come early. [illegible] cook & sec. maids.

[illegible] teacher wants house mother for [illegible] and 2 school aged girls. $35. VE. [illegible]

[illegible] evenings for room, board, $5 [illegible] secretarial course. EFFICIENCY [illegible] COLLEGE, 747 S. Hill st.

[illegible] employed, want young woman for [illegible] housework and care of baby. [illegible] OR. 6918.

[illegible] Young German or Swedish girl, [illegible] nights. 3490 SAN MARINO, cor. [illegible]

[illegible] AGCY., 406 S. Main, Rm. 206. [illegible] help. 2nd girls, etc.

WANTED—HELP— Male

Investment Required

SALES DISTRIBUTOR, new specialty, tremendous demand; every business a prospect; unusual sales opportunity; money making possibilities … limited to high class business man … petent to organize and direct … Small invest $500 to $1500 … required, also A1 references … pany applications; contract … clusive State or specified territory … Write SALES DIRECTOR, Suite … 8th ave., New York, N. Y.

SIGN work, $6 to $8 daily. No … necessary. $25 req. 1253 S. FIGUEROA.

NEED your services. $750. (Salary … mo. besides large bonus.) 201 …

WANTED—HELP— Female

ADVERTISEMENTS under this heading are restricted to those offering bona fide positions without any investment … Positions requiring an investment … found under the heading: "Investment Required." Educational ads will be found under the headings: "Educational, College, Private Instruction," "Training Courses and To Learn Trades."

Miscellaneous

STENO., secretary … POLICE writer, know underwriting … Steno., beginner … Typist, filing exp. … Dressmaker, alterations … Spanish girl, confectionery … SUMMERS & SUMMERS (Agcy.) 216 Consolidated Bldg. 607 S. Hill.

PHONE YOUR WANT-ADS TO THE TIMES. NO CREDIT ARRANGEMENT NECESSARY. COURTEOUS, EXPERIENCED AD-TAKERS, DAY AND NIGHT, WILL HELP YOU WITH YOUR COPY, IF DESIRED. MEtropolitan 0700.

COLLEGE woman or teacher, immediate opening. More profitable than teaching, greater service. Write fully giving age, experience, phone and religious faith. Address M, box 16, TIMES OFFICE.

NURSE for 11-mo.-old child in Pasadena. Also daily care owner's room. Write giving age, nationality, experience, references, preference and wages desired. Address M, box 67, TIMES OFFICE.

WANTED—Men & women all ages to register for motion picture & profession work. This is not a school & there is no charge for registering. Apply at once. 1238 LOEW'S STATE BLDG.

LADIES who can talk and show sewing … we do. See MR. ENGLISH, 519 … Hill after 10 a.m.

BRIGHT young woman to represent educational institution in leading … to private recitals. 824 … THEATER BLDG.

YOUNG woman pleasing personality, to assist generally in confectionery … call after 2 p.m. only. Melrose … Shop, 7509 MELROSE AVE.

TO REFINED LADY at home during day will give nice room and home … in exchange for light services … after 6 p.m. WA. 1461.

WANTED—Neat-appearing girls for … and delicatessen clerks, ages … Experienced preferred. Apply … BAKERY, 4000 W. 10th st., cor. …

11 WAITRESSES, cooks, general … help for restaurants, cafeterias & … The GREEN EMP. SERVICE, … BROADWAY.

WANTED—Christian woman to care for few small boys and assist in … and dining-room in private school … room and board. 841 N. HARVARD.

INTERIOR decorator experienced … home furnishings, must have … auto, financial interest considered … dress M, box 183, TIMES OFFICE.

WANTED—Women to embroider handkerchiefs at home. Bring samples … UNDERGARMENT CO., 738 S. L. A. …

YOUNG lady for furniture decorating … a rapid MANHATTAN FURN. CO. … McGarry st. Take B car, get off 14th …

OPENING for representative of good personality in Christian work. Apply … CARLETON, 1624 E. 1st st.

GIRL for confectionery store. Grauman's Hollywood Theater Court. Apply … 10 a.m.

WANTED—Neat appearing lady, … work, Saturday afternoons off. Apply … SO. BROADWAY. RM. 412.

WANTED—Girl who can drive … for cleaning, pressing & dressmaking … lor, and share apt. 1363 W. Adams.

WANTED—Neat appearing ladies … spec. work; local firm. No exp. … STACK BLDG., 4th and Bdwy.

YOUNG girl to help care for aged … lady. Reference exchanged. Apply between 8 & 9:30 a.m. 1040 W. 11th …

GIRLS for soda fountain, $18 week … ladies, all depts., dept. store … PLACEMENT AGY., 218 So. Bdwy.

ASSISTANT cook with local tea room experience. DR. 9106.

WORK AT HOME. Apply 820 WEST 8TH STREET.

WANTED—Teachers, Calif. … TEACHERS AGY., 831 Stack Bldg.

HD. waitress, linen room, ch. … cooks, call Anderson Emp. 126 W. …

WAITRESS WANTED WITH SOME EXPERIENCE. NIGHTS. 843 N. BROADWAY.

APPRENTICE wanted for dressmaking. Apply MDM. G. VALLON, 754 S. …

Store and Office

WANTED—Ambitious young women for afternoon office positions. Splendid opportunity to earn a small salary and gain actual office experience while attending college mornings. You earn 90% of your school expenses. We want only girls who are willing to work and anxious to qualify for more important positions. See Mr. MacKay … ten o'clock. MacKAY BUSINESS COLLEGE, 612 So. Figueroa.

FULL CHG. HOTEL BKPR. … Bank steno.-secy., some legal … Steno., gen. office, $105, Hollywood … S. BEAVIS Agency since 1912 for EVERYTHING HUMAN FOR THE OFFICE … Chapman Bldg.

STENOGRAPHER and high class office assistant, one acquainted with … radio business preferred … call, give full details of former experience. MUNSEN-RAYNER CORP. … Olive.

STENOGRAPHER, 18 to 30, single … good appearance, C.S. preferred … real estate office, nr. Exposition … Shorthand not essential. State … dress Y, box 80, TIMES OFFICE.

STENOGRAPHER-Typist and clerk … penman. About one year experience. Over 21 years old. Protestant … afternoons off all year. Answer giving … writing, give phone number. Address … box 350, TIMES BRANCH.

POSITIONS open for bkprs., steno. … bkprs., general clerical and … erators, salaries, $75 to $125 … ORGANIZATION BLDRS. EMP. … 400 Central Bldg.

WANTED — MILLINERY SALESWOMAN MUST BE THOROUGHLY EXP. & CAPABLE OF SELLING HIGH-CLASS TRADE. REF. NEED. GOOD SALARY. APPLY … SMART HAT SHOP, 631 W. 7TH.

WANTED at once capable stenographer, wholesale products business. One interested in our line preferred. Good position for right party. Address P, … 213, ARCADE STATION.

LEGAL STENO., must be rapid … Ins. steno., familiar loc. rates … Typist, PBX, lite steno. … CONSOLIDATED AGENCIES, Inc. Suite 901 (Agency.) 740 S. …

EXCELLENT opportunity for … to open office for public work … building. Free rent for answering … part of time. Apply 1137 W. …

WANTED—Steno. and billing clerk, experienced in hardware terms … Permanent pos. Salary $75. State … exp. Add. M, box 292, TIMES OFFICE.

WANTED—Switchboard operator … 1st. State age and experience … position, wholesale house. Salary … Address M, box 291, TIMES OFFICE.

WANTED—Steno., with mfg. … for general correspondence … phone and filing. Address … TIMES OFFICE.

BOOKKEEPER & general office work, typing. State experience, age and salary expected. Address Z, box 53, TIMES OFFICE.

WANTED—Thoroughly competent … tion bookkeeper & steno. Must … Able to furnish gilt edged city … Address Z, box 572, TIMES BRANCH.

TWO well-educated ladies, well acquainted in Los Angeles, for very attractive connection. Mornings, 8:10. 717 W. … land Bldg. 9TH & SPRING.

STENO. (22-26) … BKPR. typist … BOGARDUS EMPLOYMENT SERVICE, 802 Com. Exch. Bldg. …

STENO. ½ day, $12 wk. typist … $1000. INS. steno., P.B.X. … $25 wk. COLLINS AGCY., 510 … Bldg.

MAILING clerk, one who can answer … and do stenographic work … full particulars first letter … Box 426. Times.

P.B.X. OPER. Lt. steno. … STENO.-DICTAPHONE OPER. … MULTIGRAPH OPER.-TYPIST … 517 Merritt Bldg. 8th & Bdwy.

WE need for placement today … $100-$110; light steno., legal … saleslady, speak Spanish, L. A. … REAU (Agy.) 618 Cons. Bldg.

STENO., Secy., 21-22, knowledge of … Temporary $110; S. & W. … ICE BUREAU (Agcy.) 258 Met. … 530 S. Hill.

EXP. STENO., $110; POL. WRITER … BUSINESS WOMAN'S REGISTRY … 704-5 Hollingsworth Bldg. Hill & …

OFFICE POSITIONS, DIETITIANS, MGR., NO AGT. BUSINESS … CLUB, 443 BRADBURY BLDG. …

P.B.X.-TYPIST, exp., $90. … keepers, general clerks. 908 … EXCH. BLDG. (Agy.)

GIRL to trim hats in millinery … Apply UNITED MILLINERY … Broadway, 3rd floor.

LADY may earn $26 per month … attending school. EFFICIENCY … NESS COLLEGE, 747 S. Hill st.

EXPERIENCED cloak and suit … FOSTER'S, 353 S. Broadway.

WANTED—HELP— Female

Store and Office

… lumber exp. … $130; … good appearing … 115; … 120; … 110; … 90; … 100; … 110; … CALCULATOR, good at fig. … clerical … 100. … AUDIT & SYSTEM CO., Inc. … Bldg. (Agy.) 6th & Brdwy.

WANTED AT THE MAY CO. TROUSER OPERATOR THOROUGHLY EXPERIENCED IN OPERATING POWER MACHINE. APPLY EMPLOYMENT OFFICE, MEZZ. FLOOR.

[illegible]

Training Courses

SECRETARIAL; $100; books free … bookkeeping … typewriting … [illegible] … 1238 … BUSINESS COLLEGE, … and Vermont …

[illegible]

Salesmen and Solicitors

… FOR PLEASANT OUTSIDE … WITH CALIF. FINANCIAL COR. … REAL OPPORTUNITY … 723 W. BELGRAVE AVE., … PARK. DE. 3442.

LADIES' SPORT WEAR … SEVERAL SALESLADIES AND … EXPERIENCED OR INEXPERIENCED, BUT ONLY THOSE WHO … NEED APPLY. … WEST PICO ST.

SALESLADIES WANTED … BROADWAY ARCADE BLDG.

[illegible]

WILLIAM J. WEIR, … Union Oil Bldg., … W. 7th street.

[illegible]

Trades

… experienced on Singer & Standard … sewing machines … embroidery machine … BROS. & CO., … S. MAIN ST.

… fancy stitcher and fixing … SHOE FACTORY, 2234 Dayton Ave.

[illegible]

To Learn Trades

… WANTED TO LEARN OPERATING … BONNAZ EMBD. OVER… BUTTONH., TUCK. … SPRING ST. RM. 324.

… MILLINERY … CHOCOLATE DIPPING … day-eve. classes …

Household and Domestic

WANTED AT ONCE … help … [illegible] … EMPLOYMENT BUREAU, Santa Monica, Ph. 24668. … TO THE OCEAN … A-1 domestic help … EMPLOYMENT BUREAU, Santa Monica. Ph. 25542. … for man and wife … 2315 N. COMMON… [illegible] … 2ND Girls, etc.

WANTED—HELP— Female

Household and Domestic

WANTED—A middle-aged lady, pleasing disposition, for general housework and assist in caring for my invalid wife. Light work, good home, no washing, in family of three adults. $30 to $35 per month. Call 159 W. BURBANK, or address S. Fairburn, Route 2, Box 1935, Glendale, Calif.

WANTED—By couple, a reliable middle-aged, healthy white woman as cook and housekeeper. Must be good cook and neat worker and able to do mending. 1 child, 4 years. No washing. $60 per mo. References required. 1059 S. WILTON PL.

WANTED—Lady about 30, must be neat, good plain cook to keep house for widower and 2 children of school age. Bungalow home, Highland Park. Give particulars and salary by letter. Address M, box 132, TIMES OFFICE.

WHITE girl for general housework. Family of 3. No laundry. 1353 SPAULDING AVE., Hollywood, GL. 5094.

WANTED—White girl for general housework. Competent. WA. 6021. 411 SO. KINGSLEY DR.

COOK & 2nd maid, together, fine place, good wages. Swedish Agcy. 1011½ South Broadway.

YOUNG girl for mother's helper and housework. Excellent home. $5 per week. HOllywood 6171.

GIRL for housework, sleep on premises, city references necessary. $40. 348 S. Citrus ave. WH. 1299.

WANTED—Maid, general housework, must be good cook. Protestant. OX. 4535.

GOOD Scandinavian woman to do general housework and cooking. WA. 9036.

MIDDLE-AGED woman for general housework. 317 S. WILTON PLACE.

GIRL, Protestant, general housework, good home, 2 adults, 1 child, $50. OX 5063.

MAID, genl. housework, no cooking, must like children, good home. WR. 3589.

MAID, small home, family of 2. Light work. $30. PH. 596582.

MOTHER'S helper, rel. white girl, ref. $25. 1158 HARCOURT AVE. WH. 8161.

HOUSEKEEPER or mother's helper 25-45 yrs. $40 to $50 mo. White. 135 E 90th.

WHITE girl for general housework. References. 4857 BEVERLY DR. GL. 5652.

GIRL FOR LIGHT HOUSEWORK. MR. ERICKSON, 808 W. 10th.

SUN college student will assist in house for room, board, tuition. TUcker 2580.

WOMAN for light housework. Apply at 1553 6TH AVE. Ph. 760-646.

EXPERIENCED middle aged white woman for cook and housekeeper. WA. 3422.

COOKS—General workers, $75 up. Melrath's Agy., 408 Canon Dr., Bev. Hills OX. 4700.

WANTED—Housekeeper, family of 3 small children, out of town. Ph. 557-146.

WANTED, ½ day school girl as mother's helper. Good home. Phone BE. 4535.

WHITE girl, genl. housework, two children. MR. 8224.

Hotel, Restaurant and Club

WANTED—(white) all around cook for tea room, must be thoroughly exper. 1717 GARFIELD PLACE. HO. 2858.

EXPERIENCED chambermaid wanted. 206½ S. BROADWAY, New Hotel King.

WAITRESS wanted at AMERICAN RESTAURANT. 1134 E. 1st st.

Professions and Vocations

ARTIST—Experienced in greeting cards producing clever original designs and willing to go to New York City. Reply giving full particulars and salary expected. For personal interview address M, box 153, TIMES OFFICE.

EXPERIENCED newspaper woman to take charge of society page on morning daily near Los Angeles. State age, experience and approximate salary. Address Z, box 210, TIMES OFFICE.

PLENTY inst. positions open. DRS.' & NURSES' REGISTRY, 408 Ferguson Bldg.

Investment Required

ALL-AROUND BEAUTY OPERATOR, with small int. to operate & manage shop. Phone TR. 9801. Eve. DU. 5530.

WANTED—HELP— Male and Female

Miscellaneous

WORKING hskpr., for 30-r. hotel, have maid to help 2 hrs. day. $35 mo. Apt. Married couple preferred. Husband's services not required. Downtown location. Ad. M, box 122, TIMES OFFICE.

WANTED—Young man or lady, with natural talent for drawing. A REAL OPPORTUNITY to enter the field of commercial art. Address AK, box 169, TIMES OFFICE.

JEWISH-speaking men and women with good voices for chorus. Apply daily after 10 a.m. or at 8 p.m. to musical director, CAPITAL THEATER, 338 So. Spring.

IF you have a 5-passenger car that is not working and you want to earn some real money, call between 9 and 11 a.m. at 521 BLACK BLDG.

Instructions, Miscellaneous

FLORENTINE Beauty College teaches Marcel, water waving, hair dressing, dyeing, henna packs, hair mfg., permanent wave. BOYER & ALCOTT, 322 S. Bdwy. 3d flr.

LEADER COLLEGE, 708 S. HILL, 4TH FL. LADIES, LEARN BEAUTY CULTURE AND HAIRDRESSING, DAY AND EVENING CLASSES, ESTABLISHED 18 YRS.

To Learn Trades

WELDING, electric and acetylene. 4 hrs. daily practice. 112 W. WASHINGTON.

WANTED— Agents and Canvassers

NEW, attractive business necessity, compels attention. Liberal commission to producers. Old established firm. Address V, box 493, TIMES BRANCH.

FREE book. Start little mail order business. PIER, 214 Cortland st., N. Y.

EMPLOYMENT— Agencies

EXPERIENCED help furnished to you promptly if you call W. H. Smith Employment Agcy. 4105 Central ave. HU. 5502, AX. 9858. Half day house cleaning, laundress, porters, janitors, cooks, chauffeurs, hotel, restaurant and club.

WANTED—Come quick. ALL COLORED. Good jobs, best help, best wages. Coleman. Old Reliable, 311 E. 3rd. TRinity 6471.

EFFICIENT COLORED help. KATHERINE BARR AGCY., 109 Court st. TU. 1806.

WANTED—SITUATIONS— Male

Miscellaneous

ACCOUNTANT, extensive exp., Cal. mfg. & gen. accts. Accustomed to taking entire charge of office, systemizing, organizing. Also corp'n secy. and gen. audit. Exceptional ref. as to ability and integrity. Would go out of town. VE. 0065. Eves.

YOUNG man, refined, good appearance, desires position, secretary, book-keeper, anything legitimate. Excellent references. HE. 4413. Address M, box 18, TIMES OFFICE.

CONSTRUCTION supt. and engineer, experienced all class of construction, prefer mill or heavy concrete and steel. Speak Spanish. Address M, box 22, TIMES OFFICE.

MIDDLE-AGED retired business man (single) wants something to do. Anything. Whole or part time. Salary a secondary matter if position is agreeable. Address Y, box 218, TIMES OFFICE.

MAIL order advertising or letter shop. Experienced writer, salesman, mgr. Plan campaigns and take full charge. Address S, box 422, TIMES BRANCH.

EX. R.R. cond., age 37, would like to do any kind of work that will support my family of 4 children. 596762. MR. WOOD.

YNG. man attending school wants any work to earn rm. & board or about $10 wk. Honest. Ph. JAY SMITH, before 5 p.m. AX. 9061.

PRIVATE secretary, young man, just past 30, expert typist, stenographer, bookkeeper, penman, exp. meeting public. Perm. Best refs. GLadstone 6922.

YOUNG married man, mech. inclined, have had elec. and plumbing experience. Drive car or truck, consider anything. Must be steady. PHONE 53114.

CHAUFFEUR-stenographer, young man of steady habits and good manners (colored,) or messenger, personal servant. Ref. Address M, box 27, TIMES OFFICE.

YOUNG man (Chinese) wants work of any kind. Steady and reliable. Speak fluent English. Address M, box 175, TIMES OFFICE.

YNG. man attending school wants any work to earn rm. and board or about $10 wk. Honest. Ph. JAY SMITH before 5 p.m. AX. 9061.

MARRIED man wants work that will enable him to attend night school. HARRY COOKE, phone 762-789.

EXPER. Filipino boy wants work after school. Nr. any high school preferred. Address V, box 406, TIMES BRANCH.

COLLECTOR with car, 4 yrs. L. A. exp. would like to connect with large corp. Address M, box 19, TIMES OFFICE.

YOUNG man attending school, wants work after 3 p.m. and Saturdays. Ph. daily, BR. 2008.

POST GRADUATE dental student wishes to assist dentist p.m. and Sat. Address Z, box 198, TIMES OFFICE.

YOUNG man wants job in gas station with chance of buying half interest or all. Address M, box 20, TIMES OFFICE.

CONFIDENTIAL position by young man recently arrived requiring tact & diplomacy. Address M, box 283, TIMES OFFICE.

JAPANESE boy wants schoolboy job near L. A. High School. Call before noon. TUcker 1442.

MIDDLE-AGED man, houseman, carpenter and general repair. Apt. house or hotel. Address M, box 185, TIMES OFFICE.

EXP. colored janitor wants work, priv. family or garage. AX. 4633.

EXP. young man wants cleaning or any kind work nights. Ref. VA. 4254.

WANTED—SITUATIONS— Male

Miscellaneous

PRINTING, executive, estimator, young, desires permanent connection with growing Southern California firm. Now employed with one of the largest concerns in the West. Address M, box 45, TIMES OFFICE.

YOUNG man, 24, wishes to learn substantial business. Hi Sch. grad. Sal. second. Best ref. Box 223, BELLFLOWER, CAL.

RELIABLE colored man wants janitor work. AX. 1423.

Store and Office

THOROUGHLY experienced dry goods, clothing, furnishing, shoe salesman, wishes to connect with out city firm. Capable of managing and buying. First class references. Address M, box 346, TIMES OFFICE.

MANAGER and accountant, 20 years' experience, wants position in or out of city. Family. Best of references. Address T, box 492, TIMES BRANCH.

EXP. auditor, accountant, wants clerical position in large office at reasonable salary where ability & hard work means promotion. Ad. M, box 73, Times Office.

INSURANCE man, married, 33, long local exp., dept. mgr., office mgr., agt., desires connection with aggressive office. Address V, box 397, TIMES BRANCH.

EXPERIENCED book-keeper, steno., typing, seeks pos., 6 yrs. experience, 3 in L. A. Mod. salary, immed. available. DE. 0307.

MANAGER and accountant, 20 years' experience, wants position in or out of city. Family. Best of references. Address T, box 492, TIMES BRANCH.

FIRST CLASS BOOK-KEEPER wants good position. Can handle anything. Address TT, box 492, TIMES BRANCH.

YOUNG man, neat appearance, wants work, steno. and office, any kind considered. Address V, box 365, TIMES BRANCH.

YOUNG man 31 single, clerk, typist, cashier desires employm't, neat, prompt. Address M, box 82, TIMES OFFICE.

ACCOUNTANT, 15 YEARS EXPERIENCE, WHOLE OR PART TIME. ADDRESS ACCOUNTANT, 902 N. EVERGREEN AVE.

HIGH-grade auditor, accountant, traffic man desires position with responsible concern. Address M, box 97, TIMES OFFICE.

CREDIT manager, accountant, real estate experience, seeks position all or part time. Phone DUnkirk 6458.

ACCOUNTANT, OFFICE MANAGER, 22 YEARS EXPER. ON AUTOMOBILE, MFG. AND WHOLESALE ACCOUNTING. VE. 7012.

ALERT, EFFICIENT, ACCOUNTANT—Open set books, keep books, install systems, financial statements. TU. 6982.

FIRST CLASS BOOKKEEPER wants good position. Can handle anything. Address TT, box 492, TIMES BRANCH.

ANY kind job by Japanese student, before or after school, good ref. MA. 3870.

Salesmen and Solicitors

SALES manager, several years' experience in subdivision and cabin site selling is open for position. Have very good record and several salesmen. Address O, box 500, TIMES BRANCH.

SALES manager, several years' experience in subdivision and cabin site selling is open for position. Have very good record and several salesmen. Address O, box 500 TIMES BRANCH.

SALESMAN and executive desires connection with local manufacturer or live sales force. Thoroughly versed in selling merchandise. Four years' local experience. DE. 7824.

MAN, age 33, married, salesman, confidential or trust, where tact, diplomacy and hard work insures suc. Hunt, BR. 1769.

Trades

MASTER mechanic, operation or construction, speak Spanish, exp. in mines and mills & factory. Address M, box 23, TIMES OFFICE.

JAPANESE printer and rubber stamp maker, also Miller feeder operator, desires position in city or country. 1362 WEBSTER ST., San Francisco, Cal.

FOREMAN who speaks Spanish, can handle men on construction or factory work and is a mechanic. R. 318, Morris Hotel.

ALL-around printer, ten years' experience splendid recommendation, can take charge. Phone 321-517 LONG BEACH.

ACETYLENE welder, 7 years' experience in refin.— pipel. wk. Ph. TErrace 1208-J Pasadena.

YOUNG man, 21, would like to learn painter's trade. 2708 HALLDALE AVE., city.

HOISTING ENGINEER— 325 SO. GRAND AVE.

A FIRST class licensed steam engineer, a good mechanic. Phone BEacon 4407.

Chauffeurs and Teamsters

VERY confident chauffeur, capable of holding responsible job, like place with some private family, prefer elderly people. Man of highest character, white, American, good ref. DRexel 7769, ask for Ambrose.

CHAUFFEUR-gardener, Englishman, local experience, highest references, desires change. Wife will assist any capacity. ROLLINGS, 891 S. Orange Grove, Pasa.

CHAUFFEUR, mechanic, white, single, conscientious, neat and dependable, 10 years' experience. Best of references. GL. 0923.

PROFESSIONAL CHAUFFEURS' CLUB—Supplies expert and reliable men for permanent positions or temporary work. WE. 4607. Day or night.

CHAUFFEUR—Col., wishes wk., careful, rel., 4 yrs. on 1 job. City ref., or bond. Ph. AT. 0408.

COMPETENT, reliable Scandinavian chauffeur, very best refs. Phone TRinity 1927. Agency.

COLLEGE student will drive after school & Sats. Refs. M. WHEELER, 598-955.

A-1 CHAUFFEUR, dependable, willing, loc. exp. Refs. CA. 6964, BAKER.

A-1 CHAUF. wishes change, pres. pl. 2 yrs. Best refs. in L. A. WA. 4044, Overbey.

CHAUFFEUR, white, 37, single. Local ref. 4 yrs. one place. Apt. 208. BR. 2364.

CHAUFFEUR, white, 37, clean, neat-appearing. 2709 W. PICO. Apt. 208.

CHAUFFEUR, experienced all cars, best references. Tel. THornwall 1947-J-1.

CHAUFFEUR wishes steady position. Best ref. Ph. MA. 3589. BROWNING.

JAPANESE chauf. or gardener. Exp. Ph. 597-685.

NEAT Filipino driver, private family. Ref. Address M, box 194, TIMES OFFICE.

EXP. chauffeur, city ref. First class driver. Know city well. HU. 7736.

Young man wishes position to drive, after 4, Sat. and Sundays. Best refs. 766-748.

CHAUFFEUR, white, wishes pos. in priv. family, best of refs. Murray, MA. 6092.

Hotel, Restaurant and Club

CHEF, first-class, economical, wants sit. with hotel or club, country preferred, best of refs, able to take full charge. Address M, box 266, TIMES OFFICE.

FILIPINO, exp. waiter, housework, des. wk. res., hotel, fam., sim. cook. AT. 5096.

Professions and Vocations

DRAFTSMAN—Familiar with electrical and mechanical design, details and wiring layouts, desires permanent location. Address M, box 278, TIMES OFFICE.

ARCHITECTURAL designer, local experience residences, flats, etc., open for position or connection with builder. UN. 4121.

DECORATOR, specialist in Terra Cotta by contract or steady position. Call VA. 2207. Pref. bet. 5 and 6 p.m.

JAPANESE young man wants to work as apprentice in commercial art studio. M. M. KAWAI, 211 N. Boyle ave.

Farm and Garden

WANTED—Position ranch superintendent, 15 years' Cal. experience, hay, grain, alfalfa and stock, prefer big proposition, references given. Address M, box 277, TIMES OFFICE.

WANTED, by young married man, position on ranch. Five years experience orchard and garden work. Dependable, responsible. Box 505. GLENDORA.

YNG. Chinese desires position in private family or country home as gardener or all around man. Address M, box 197, TIMES OFFICE.

GARDENER, trained in all branches, wishes position in exclusive place full time, permanent. Best references. J. PRENDERGAST, ATlantic 7935.

GARDENER, Jap, single, exp. in Calif., position in private; go anywhere. Address M, box 2, TIMES OFFICE.

EXPERIENCED Japanese gardener, nursery man, take right care of your garden by the month. EM. 5505.

POULTRYMAN and fruit rancher (Chinese,) exp. and all-around man. Facts 1st letter. Address M, box 125, TIMES OFFICE.

GARDENER asst. by private farm with fam. with room. Address M, box 12, TIMES OFFICE.

ENGLISH gardener, private place. A-1 references. BEacon 1996 after 6 p.m. before 9 a.m.

GARDENER, 4 yrs. exp., local refs. priv. place. Ad. Z, box 22, TIMES OFFICE.

JAPANESE boy wants position in garden or family after school. VA. 9521.

House Servants, Caretakers

JAPANESE school boy wishes position in small family. Y. MUZAGI, 712 Merchant st.

GOOD exp. Japanese school-boy wants job in small family. Phone MA. 4466.

JAPANESE wants situation as school boy. T. TOMITA, 529 East First st.

COL. man as janitor, efficient, neat, strong. City ref. DRexel 1824.

JAPANESE janitor wants wk. 2-3 hrs. a.m. Address M, box 288, TIMES OFFICE.

PORTER & janitor (col.) apt. house or office bldg. Live at home. HU. 2523-J.

BY JAPANESE, store, office, apt., hr. wk. Address M, box 98, TIMES OFFICE.

A-1 COOK, drive any make car. Wants pos. in priv. family or back apt. AT. 6209.

CHINESE young man, 1st-class cook, wants a position in family. Ph. TU. 5135.

PORTER and janitor (col.) small apt. hse. or office bldg. Exp. driver. HU. 4789-M.

JANITOR, col., wants any kind steady wk. Address M, box 273, TIMES OFFICE.

COLORED janitor wants 4 hours' work daily. Phone AX. 1734.

WANTED—SITUATIONS— Male

House Servants, Caretakers

JANITOR with extensive experience in the care of churches desires position as caretaker of city church. References furnished. Available September 15th. Ernest Hall, 829 West 37th St.

GENTLEMAN, single, wants position watchman, caretaker, ex-officer. Reference. Bond. Address M, box 190, TIMES OFFICE.

HOUSEMAN, handyman, private family or resort. English, American, age 45, at liberty Sept. 12th. GEORGE JOHNSON, Sugarloaf Resort, Middletown, Calif.

FILIPINO boy attending school wants any work from 5 o'clock to 8 p.m. $35 a month. Without R. & B. Ph. AX. 9608.

JAPANESE school boy wants position in small family in Hollywood. 411 CENTRAL AVE.

RELIABLE Japanese first class cook, wishes situation in private family. Ref. MR. 8147.

JAPANESE school boy wants position in private family. Address M, box 118, TIMES OFFICE.

BUTLER, houseman, English, 45, offers services twenty-five dollars monthly. H. COLPUS, 758 N. Fair Oaks ave., Pasadena.

JAPANESE school-boy wants position in small fam. 205 N. San Pedro. VA. 2694.

COOK, Japanese, plain cooking, in small fam., city or country. MA. 1584. George.

YOUNG man wants after school hour work in Hollywood. 515 N. HOBART.

YNG. Japanese school boy wants place in priv. fam. HU. 1958-R after 7 p.m.

JAPANESE school-boy wants position in priv. fam. nr. Hol. Phone BR. 2413.

Painting, Decorating and Carpentering

PAINTING, paperhanging, wax flrs., plumbing & carpenter repair. General housecleaning, day or cont. Call Adams, 51043.

PAINTING, TINTING, PAPERHANGING. PRICES REASONABLE. WORK GUARANTEED, IMMED. SERVICE. DR. 4940.

CARPENTER, good, day or contract. No job too small. All kinds of alterations. AX. 3449.

PAINTING, tinting, first-class house painting, neat, reliable work. Best materials. Prices very reasonable. 72767.

FIRST-class carpenter foreman. Can give plenty of good ref's. Well exp. in L. A. OL. 6152.

STUCCO bldgs. waterproofed, painted. PACIFIC PAINT SPRAYING CO., 331 San Fernando Bldg. TUcker 6140.

FINE paints applied by skilled workmen, an assurance that you will be entirely satisfied. Reas. Ph. AL. MA. 0904.

PAPERING, painting, calsomining, low figures, best work, go anywhere. Know Best, 596581, WA. 9228.

CARPENTER—Day or cont. New or repair. Anything, anywhere. Garfield 2452.

PAINTING, artistic graining and decorating. HUmbolt 1832.

TINTING, paperhanging, painting, clean, careful work. Reas. ATlantic 5303.

A. OSBOURN, PAINTING, DECORATING, BEST MATERIAL. VERY REAS. WA. 2972.

PAPERHANGING exclusively. I do my own work, day or contract. Reas. ME. 2221.

PAINTING, tinting, $2 rm. up. Special price on kitchens; mat. furnish. HU. 0155.

CEMENT mix, machine & finisher by day, the lowest cost to you. UN. 7508.

PAPERHANGER and decorator, 20 yrs. exp. E.Z. paymt. plan. OLSON, DR. 6669.

E-Z terms, painting, papering, 10 mo. to pay. H. A. Watts, 350 E. 65th. TH. 7998.

PAINTING, paperhanging, tinting. My work & prices can't be beat. BR. 2283.

CARPENTER remodeling & repairing a specialty. Prices reas. W. THOMPSON, 54798.

PAPERHANGING, TINTING & PAINTING $3.50 per rm. and up. HU. 4301-W.

CARPENTER, day or contract, glass and screen porches a spec. CApitol 6013.

A-1 painting, paper hanging. 30c roll or by contract. Call AN. 2802.

Day Work

CAMERON HOUSECLEANING CO. Window washing scrubbing, floors waxed, odd jobs, janitor service, day or night. DUnkirk 6157. Mon. and eve.

MAN with fam., desires odd jobs any kind, will clean new or old buildings, in or out. 1331 S. OLIVE ST. AT. 9944.

AUTO mechanic will repair your car at home garage at half rate. All work guaranteed. Ph. MA. 3256.

FLOORS CLEANED, WAXED, REFINISHED, SANDED BY ELECTRIC MACHINE. WINDOW, HOUSE CLEANING. EM. 0369.

WINDOW washing, floor polishing, kitchen washed by Amer., white, young, fast, reliable, work today. MEtro. 5430.

FLOORS CLEANED, WAXED, REFINISHED, SANDED BY ELECTRIC MACHINE; WINDOW, HOUSE CLEANING. EM. 0696.

EXP. col. man wants work and kind. Ph. HUmbolt 1858-W.

TINTING, painting, floors cld., polished, house clng., windows washed. TU. 4239.

WANTED—SITUATIONS— Female

Miscellaneous

BAKER—Lady, fully experienced on coffee cakes, rolls and buns, desires position, excellent local reference. Address M, box 267, TIMES OFFICE.

LADY of refinement would act as companion to wealthy mid-aged woman of pleas. disposition, willing to travel. Ref. given. Address S, box 519, TIMES BRANCH.

FIRST-CLASS COOK
15 yrs.' exp. in restaurant, tearoom and cafe, good buyer, capable menu maker. L. A. ref. Ph. GLENDALE 3188-J.

WANTED—Position as apt. house manager or hotel housekeeper. Capable of taking full charge. Call BR. 1515 for appt.

COMPANION, prefer traveling. Refined young woman. Ref. F. L. 2720 Birch st., Alhambra.

LADY—Experienced, desires pos. as manageress bungalow court or apt., or would lease on com. basis. Ref. furn. VE. 7505.

FRENCH visiting governess seeks work, whole or part time. Best ref. Address M, box 270, TIMES OFFICE.

FOR apt. and small compensation, capable woman will manage apt. or court. 1016 N. SERRANO AVE. HE. 4685.

MIDDLE-AGED woman wants position care of small children by the day. 5871½ MONETA AVE.

BUS. girl desires care of children evenings for board, room and $10 per mo. Address M, box 68, TIMES OFFICE.

COLORED lady wants day or ½ day work with reference. HU. 7166-J.

MIDDLE-aged woman will give services evenings for room and board. Phone 59797.

CHILDREN cared for by the hour, daily or evening. AX. 3502.

MIDDLE aged woman will care for semi-invalid, ref. 720 BEACON, 567928.

CHILDREN cared for nights at your home while you are out. 51468.

EXP. capable woman wants housework. Can manage or assist. BE. 0545.

2 CAPABLE H.S. girls desire care of children, near L. A. High. $5 week. VE 1184.

EXP. studio or personal maid, competent, reliable, refs. BE. 1508.

COMPETENT lady driver with auto 7 years exp. drive any make. 52874.

GRAD. nurse to care for children anytime, best refs. Reliable. BE. 6497.

EXP. capable woman wants apt. house work. Can manage or assist. BE. 0545.

EXP. grade & H.S. teacher desires pos. as governess. 4509 CORLISS. GA. 1027.

EXP. nurse will care children day or night. Refs. MRS. McGRANE, DR. 7809.

REFINED col. girl wants part time wk. HU. 1712-J. Exp. chamber maid.

REFINED lady desires pos. companion. Address V, box 384, TIMES BRANCH.

GIRL wants work by day, ½ day or by week. HU. 5462-J.

Store and Office

YOUNG girl wants position in insurance or real estate office. Can write fire and automobile policies and do light stenographic work. Address S, box 578, TIMES BRANCH.

EXPERIENCED young lady desires position as receptionist or information clerk with opportunity for advancement. Some typing if necessary. Address W, Box 356, TIMES BRANCH.

BOOKKEEPER-OFFICE MGR. desires position where large responsibility is required. Local ref. GRanite 1064, or address V, box 381, TIMES BRANCH.

SECRETARY, Southern University training. Capable of taking care of entire office, handling correspondence. Can meet clients pleasingly. AN. 8394.

CAPABLE exp. secretary desires position with reliable firm of good standing, good references. Phone EM. 6871.

COLLEGE student, experienced stenographer, wants part time or home work. Phone 760-521.

LEGAL stenographer, secretary, knowledge of book-keeping. Best local refs. $150 per month. FI. 3671.

YOUNG high-school girl desires work, office pref. Ans. phone, etc. 51812.

BOOKKEEPER-typist, full charge or assist. Local references. Fitzroy 0868.

PART time, stenographic or bookkeeping. Local experience. Refs. Ph. 581-141.

4 HOURS' general office work, 9 to 2 preferred. TRinity 4485, Room 610.

BKPR.-TYPIST, 6 yrs. experience. Excellent references. Phone AX. 7907, eve.

YOUNG LADY steno. ability, experience, initiative, personality and pep. 554-078.

STENO.-typist, A-1 references. Phone VA. 2296, eves. WA. 2564.

CHEAPEST Multigraphers and pub. stenogs. in town. Called for, del. VA. 4254.

TYPIST, English, Spanish, best refs. & experience. Ph. INGLEWOOD 776-W.

CAPABLE stenography student will assist office ½ days to earn tuition. TU. 2580.

YOUNG lady desires switchboard and receptionist position. Local ref. 594-433.

TYPIST, experienced, English, Spanish, P.O. box 543, INGLEWOOD.

POSITION as dictaphone or ediphone operator, exp. refs. DR. 6008.

WANTED—SITUATIONS— Female

Saleswomen and Solicitors

EXP. demonstrator desires to connect with reliable firm. Ref. exch. No objection to training. Address M, box 89, TIMES BRANCH.

Nurses

R. N. from east wants care of invalid or elderly person or entire charge of infant. Best of references, eastern or local. 458 2-8 S. GRAND VIEW. DU. 4679.

REFINED German grad. nurse, wishes pos. in priv. family, no obj. to child. TU. 2812 9 a.m. to 12.

MATURE nurse thoroughly experienced in cancer, paralysis and bladder trouble. Will leave city. $25 week. UN. 6898.

PRACTICAL nurse wishes care of invalid and massaging. ELiot 2098.

KIND, efficient nurse, will take patient in her home. Reas. Ref. BE. 7608.

TRAINED nurse, care for 1 or 2 aged or afflicted in her splendid home. 706282.

PRACT. nurse to elderly lady or gen. sickness. Ph. 702861, 1404 S. HOBART.

CHILD'S nurse wants care of baby. Telephone 558059.

WILL care for child eve. Hr. hour and car fare. M. HUFF, AT. 2595.

EXP. nurse wishes care of children day or eve. Refined, ref. Ph. a.m. 708844.

PRACTICAL NURSE WISHES CARE OF INVALID. AX. 9642.

TRAINED infant and child nurse. A-1 references. 514-89.

EXPERIENCED nurse, 8 years' obstetrics, nurs. chil., semi-invalids, ref. OL. 4718.

GRAD. nurse, stranger in city, will take any case. Tel. Nurse, ING. 8720-M-2.

NURSE, any case. SPECIAL MASSAGE for gland and nervous trouble. 554974.

Housekeepers, Domestic, Cooks

UNINCUMBERED woman of 35 wishes position as managing housekeeper in bachelor's quarters or home of men only. Address T, box 65, TIMES OFFICE.

REFINED lady will work evenings in exchange for room and part board, private home preferred. Address Y, box 164, TIMES OFFICE.

ELDERLY lady, neat, economical, as cook and some housework in small family or housekeeper for elderly couple. Address M, box 76, TIMES OFFICE.

YOUNG woman wants housekeeping in refined house. Good cook, capable of full charge. Address M, box 282, TIMES OFFICE.

COMP. woman wants pos., lady alone or couple emp., small home, no laundry. $10 wk. Ref. Write giving phone. M. FEHL, 528 Laveta Terrace, L. A.

PH. TR. 1927. Very competent cooks, maids, nurses, also couples, butlers, chauffeurs, gardeners, janitors, etc. Swedish American Agy. TR. 1927.

HOUSEKEEPING position by lady in refined motherless home, C. S. preferred. City or country. 524½ HAYWORTH AVE. Ph. WHitney 6685.

PHONE TRinity 1927, very best cooks, maid, nurse, also couples, butlers, chauffeurs, gardeners, etc. Swedish-American Agy., TRinity 1927.

EXP. colored girl wants work by week, ½ or whole days. Will assist with cooking. DE. 9724.

WORKING hskp., for 30-r. hotel, have assist. 2 hrs. day, $40 mo. & apt. Address M, box 72, TIMES OFFICE.

MIDDLE-AGED woman, unincumbered, 1st class cook, want cooking and housework. No laundry, will leave city. BR. 5121.

AN experienced housekeeper wants a position in a small hotel. 360 S. Hill st. Miss LONG, MAin 8918.

MAID for HOTEL or APT. house. Cook or 2nd girl in a private FAMILY. In or out of town. HU. 6988-J.

IN Christian home, as housekeeper or mother's helper. No laundry. Address V, box 452, TIMES BRANCH.

MIDDLE-AGED woman wants pos. to assist in gen. hswk., & care of 1 child. Address M, box 114, TIMES OFFICE.

HSKPR., exp., rel. ref., mthls. or emp. home, where may have boy of 6. Reas. wage. Add. Y, box 216, TIMES OFFICE.

COOK, age 42, cook in small club or institution. Address M, box 287, TIMES OFFICE.

EXP. cook on a ranch, dairy or camp. Steady work. 979 N. FAIR OAKS, Pasadena.

EX. COL. girl, gen. hse. wk., mother's helper, stay at place, not less $50 mo. BR. 1565.

EXP. middle aged woman wants hswk., plain cook, mod. wages, give address. Address V, box 348, TIMES BRANCH.

JAPANESE girl desires place in small family, wages $17 wk., no washing; refs. HO. 1511.

RELIABLE girl, first class references covered, wants any kind maid work in private home. HUmbolt 4583-J.

HOUSEKEEPER take full charge, fine experienced cook, small family, adults. Best city refs. Ph. Rm. 109-D. TR. 2244.

DEPEND ON BEVERLY HILLS AGCY.—For 1st class domestic wrkrs. Wh. or col. Sent any place. OX. 5709.

EXP. young woman desires position in home by day or steady. Give particulars. Address M, box 77, TIMES OFFICE.

RELIABLE col. woman wants gen. hswk. $12 week. One day off after Sunday nights. Do some ironing. BR. 6524.

HOUSEKPR., elderly couple or person, cook on ranch. 3622 FOUNTAIN, Long Beach. 811-472.

NEAT woman, good cook, wants cooking, where 2nd maid is. ME. 7828.

A VERY nice young lady (German) wants work in family. 1225 Manzanita. 595146.

GIRL, colored, wants light work afternoons. HUmbolt 3417.

SWEDISH extra good cook, small adult family. AT. 8073.

MAID or linen room work, reliable colored girl, references. DR. 9908.

EXPER. reliable colored lady wants work by day or week. HU. 3417.

COLORED girl as second maid or half-day work. ATlantic 7806.

COMPETENT young woman housekeeper for employed couple. TH. 4561.

YOUNG woman with child 6 desires gen'l housework. $45, rm., board. HU. 9053-J.

H. S. girl, col., wants job, light housework after school, no Sundays. Hu. 7599-R.

REFINED young lady as nurse, governess or 2nd maid. No ldry. Ph. GA. 1024.

WANT general housework or table maid work. Very careful. DE. 5502.

A-1 COL. cook & 2nd girl wishes pos. private family. $80, BR. 6516. Refs.

CAPABLE H. S. girl desires pos. mother's helper, nr. L. A. High. $5 wk. VE. 1184.

EXPERIENCED colored maid wants general house, good cook, home nights. AX. 7708.

DAILY work any kind, excellent cook, good references. Tel. AN. 4992.

EXP. colored girl wishes cooking & general housework. Good cook. AX. 3708.

1ST-CLASS Eng. cook, cooking only in priv. home. Ph. between 1-3, TUcker 1062.

EXCELLENT Swedish dinner & party cook & serving. Phone 768-574.

SITUATION wanted, cooking or downstairs, $80, $90. Refs. 582-890.

GERMAN girl wants position where German is spoken. GR. 2588.

MAID or general housework, by colored woman. AXridge 8220.

COMPETENT, wants laundress or housework. HU. 6988.

HOUSEWORK by day or hour, by strong white girl. WA. 0780.

CHECK rm. maid, 5 years last place. Refs. DR. 9968.

EXP. col. woman, wants work, cleaning or general housework. AT. 5450.

COLORED woman, good cook, South Pasadena preferred. Ph. Blue 74.

WHITE woman wants housework by day. Call bet. 8 a.m. and 12. HU. 8724-W.

COL. maid would like ½ day by wk., apt. house or gen. hswk. Ph. DU. 4464.

PRACTICAL nurse wants gen. hswk. care of children. Wages $65. Ph. DU. 4558.

HOUSEKEEPER, child, willing worker, adult, in refined home. B car. 1420 E. 50th.

A-1 COOK wishes position in hotel, cafe or tearoom; refs. EM. 8169.

Dressmakers, Seamstresses

DRESSMAKING by day or at my place, at 2720 S. GRAND AVE. Good work and fitting. Finest suits and alterations at $3 per day. Phone BE. 7814.

DRESSMAKER, making gowns alterations, also remodeling. Work called for, very reas. Guar. 650 S. Alvarado, DR. 0772.

DRESSMAKING, tailor gowns, child. clothes, port. machine. $5 day. GA. 1024.

DRESSMKR., expert, coats, good remodeler, reduced rate. $4.50 daily. DR. 0796.

MENDING, darning, plain sewing done by competent woman. AX. 4614.

A-1 DRESSMAKER, adults or children. Your home or mine. $6 day. HE. 2522.

DRESSMAKING, expert fitting, your home or mine, $5 day, Faber 3840, Room 881.

GOWN finished 1 day. Al designer, clever remodeling. $6 day. HO. 0069.

DRESSMAKING on men's shirts, silk shirts a specialty. 225 W. 18. AT. 9187.

SMART fall styles, evening wear, dresses, coats, remodeling, reas. AX. 2831.

Day Work and Laundresses

SWEDISH girl wants laundry and cleaning by the day, with good references. WEstmore 4866, Apt. 206.

COLORED lady wants day's work, laundress. Phone GE. 8013, Josephine.

A-1 LAUNDRESS, call for and deliver bundles. Reasonable. ME. 5872.

A-1 laundress, curtains, lingerie, family laundry, reas. 740 Grand View. FI. 0081.

LAUNDRY work or housecleaning, white women, 50c hr. Quick worker. CH. 0168.

CHAMBER WORK, ½ DAYS. BRoadway 1201.

LAUNDRESS, white, family washing neatly done. Will call and deliver. DR. 7989.

EXP. white woman wants work by day. Phone VE. 1924 evenings.

LAUNDRY, cleaning or bundle work by day. HU. 3613.

BUNDLE washing, silks carefully handled. Reasonable. Honest. BR. 1284.

WANTED—SITUATIONS— Female

Day Work and Laundresses

EXP. white laundress, quick, willing housecleaner; ref. Ask for MRS. GUTSON, HU. 9238. Call evenings.

LAUNDRY DONE BY CAPABLE JAPANESE LAUNDRESS, SILKS, CURTAINS, ETC. CALLED FOR, DEL. EM. 1090.

EXP. white laundress & housecleaner, knows how to work, quick, willing, go anywhere. Perfectly reliable & dependable. 769917.

WHITE woman, exp., quick worker, wants day work. Call morn. & eve. Ph. HU. 2436-W.

GERMAN woman experienced laundress, quick, willing, house cleaner, who gives perfect satisfaction. AN. 6146.

COMPETENT reliable, white laundresses & house cleaners. Phone TRinity 1927. Swedish Agency.

EXP. white laundress, quick, willing house cleaner, who gives perfect satisfaction. Refs. HU. 0258.

EXPERIENCED COLORED WOMAN WISHES ½ DAY WORK. EM. 1623.

A-1 laundress, cleaner, quick worker, by hour. TH. 6137.

BY young woman ½ days' work or days' work. Ft. 2978.

WHITE laundress wants day work, washing, ironing or cleaning. ANgelus 4115.

EXP. col. woman wants laundry work by day or to bring home. HU. 5667-W.

LAUNDRESS wants day work or cleaning. DE. 0895.

WANTED—By reliable woman, ½ day work by week. No Sunday. Call p.m. AX. 7694.

HALF-days by week by competent woman. Call HU. 2964-W.

½ DAY or hour work by experienced colored woman. HU. 2062-J.

DAY WORK BY SKILLED WHITE WOMAN. 50c HR. HU. 7270-R.

WOMAN wants work. ½ day by week or laundry by day. HU. 3796.

REGULAR day work, cleaning and laundry work, catering by hour. BR. 4069.

WANTED—SITUATIONS— Male and Female

COLORED man & wife from east, 16 yrs. at last place. Wife A-1 cook, man, butler & chauffeur. 1020 S. BERENDO STREET.

PHONE TRinity 1927, very best couples, cooks, butlers, chauffeurs, gardeners, janitors, etc. Swedish-American Agcy., TR. 1927.

VERY capable colored couple, wife cook; man butler, age 27; want work in private home. Can furnish splendid references. Phone SANTA MONICA 24066.

CAFES, tea rooms, hospitals, your dishwashing troubles solved. Money saved. Agents wanted. WH. 5832.

MARRIED man desires pos. chauffeur or housework. Will work as couple. HU. 2752-J.

BY Japanese couple, man as cook, wife do house work, good reference. Address M, box 187, TIMES OFFICE.

A-1 couple, white, chauffeur, butler, cook, best of local reference. Phone TRinity 2315, ask for TAYLOR.

SCANDINAVIAN couple expert chauffeur & cook, finest references. Phone TRinity 1927. Agency.

COL. man & wife, wife cook, man butler & chauffeur, city ref. HU. 5802-J.

MANAGE court or apt. house by exp. cple., no children, high-class ref. GR. 9918.

WANTED— To Rent

Rooms

SMALL rear house by local gent., employed. Perm. reas. rent. W., S.W. or N. Address M, box 63, TIMES OFFICE.

WOMAN employed, board optional, red car, 5c fare or E car. Address M, box 70, TIMES OFFICE.

TWO young men desire rms. mod. home, pref. priv. bath, state, willing serve meals. Add. S, box 458, TIMES BRANCH.

Rooms and Board

MIDDLE-aged gentleman desiring to rest and do some writing wishes board and lodging with place for car at ranch or mountain home. Rates moderate. Give particulars. Box 498, LONG BEACH.

Houses

FIRST-class private residence, completely furnished with servant's quarters, large grounds, or small estate. Address V, box 115, TIMES OFFICE.

RESPON. party will lease 5 rms., bath, gar., at $30. W. or S.W. Want option of purchase. Address Z, box 220, TIMES OFFICE.

HOUSE, 7 to 10 rms., unfurn., to sublet. Reas. rent. Address T, box 161, TIMES OFFICE.

WANT well furn. home, 3 bdrms., 2 baths, Hollywood or Beverly Hills, not over $200. Reference exc. GL. 6705.

WANTED for studio, sunny furn. cottage, phone & gar. on Holly. hills. DU. 3180.

Flats and Apartments

WANTED—Furnished flat inc. bedroom, 2 adults. Good locality. High ground. Close in. Address M, box 29, TIMES OFFICE.

HAVE tenants for apartments, furnished & unfurnished. List with us. MOHN-TARDIF, 802 S. Grand. MEt. 5850.

FURNISHED upper duplex, 2 bedrooms, around $75. West or N.W. About Sept. 19. Call WA. 0471.

Stores, Offices, Business Pty.

STUDIO Sp. Holly. Russian Ballet, man teacher, long standing ref. GL. 5017.

Suburban and Country Pty.

WANTED—To rent from 5 to 15 acres. Must be good for garden, also to raise chickens; with house; must be near beach. L. ZIVANOVICH, 416 Ord st. L.A.

TO LET—ROOMS— Furnished

West and Northwest

LOVELY ft. rm., in Wilshire, 8 lge. windows. 9 car. 103 N. SERRANO. HE. 6180.

WESTLAKE district, a home close in, has well furnished large, airy front room, available for perm. bus. man. 556346.

EXTRA large, airy room, twin beds, also sleeping porch, in private home. Gar. L car. 1082 S. OXFORD. 796376.

847 Heliotrope Dr. high school, university or business boy share lovely rm. Opposite U.C.S.B.

$35—LIGHT airy cor. 12x18, big closet, cont. h.w., kitch priv. 2 attrac. adj. hskp. rms. $45. 3 car. 592-349.

NICE furn. rm., refined home, all conveniences, gar. opt., kitchen priv. for couple. 1057 S. Bonnie Brae. 530-47.

2 SUNNY rms., sleep porch. Business men pref. H car. 4144 ROSEWOOD AVE.

$5 per week. Quiet, airy rooms. Walking dist. Hot water. Ardell Apts. 409 Bixel.

LOWER well furnished room, near bath, single or double. 1027 BURLINGTON.

LIGHT airy room, business man, $20 wk. bus. and car service. FI. 3792.

LIGHT airy rooms, business man. TR. 3792. $20. Bus and car service.

A Desirable rm. to C.S. young lady employed, near 15th Church. EM. 9973.

WILSHIRE DIST. 519 S. Occidental west side street, room in beautiful home.

BEAUTIFUL fnt. rm. very reas. Gar. opt. For 1 or 2. 2364 W. 31ST ST. 760107.

LOVELY rm. in Wil. hm. $20. No other rms. 8 car. 263 S. Hobart. WA. 6664.

NICELY furn. front room, adjoining bath. Garage. GR. 4874. 935 N. HOBART.

WESTLAKE dist., nicely furn. slp. rm., also hskpg. r., reas. 612 S. Burlington.

NEWLY furn. rms., upstairs, rent reas. Free pk. space. AT. 9160.

FURNISHED room to rent for business woman, breakfast served. 1834 W. 25TH ST.

$4.50 WK. Attractive single front rm., Westlake dist. 1011 PARK VIEW. DR. 3152.

LGE. room, nr. schls. 1 blk. Sta. Monica Blvd. Reas. 1003 ORANGE GROVE.

1263 W. ADAMS—Beautiful front suite for 3. garage. $17.50 each. BEacon 4386.

PRETTY room in priv. home to woman employed. 812 S. NEW HAMPSHIRE.

2 ROOMS, sep. ent., running water, phone would serve breakfast. 2428 W. 23 St.

FURN. room, all conv. hot and cold water in rm. U car. 665 WEST 23RD ST.

HOLLYWOOD—5570 Fountain ave. Nicely furn. front rm., new bung. HO. 7229.

LARGE, airy rm., tile bath, shower, garage. 1626½ S. Arlington. EM. 2787.

$5 SGL. $4 ea., twin beds, sunny, hot wat., parking. 958 S. Burlington. FI. 2742.

HOLLYWOOD. Bach. apt. in priv. home, gar. sep. ent. View. Ph. HE. 2096.

WESTLAKE dist., lge. rm. for 1 or 2, pri. bth. 350 S. Alvarado. 550044. D car.

TERRACE LODGE, bachelor, sgl. & dbl. rms., cont. h.w., show., gar. 628 S. Bixel.

PLEASANT rm., 3 windows, fireplace, plenty H.W. $18-$20. 2213 W. 15. BE. 3666.

2 SUNNY rooms, newly furnished, near car line. Rent reasonable. AT. 9190.

U.S.C. students, 1 nice rm., 1 slp. pch. $2 & $3 wk., ref. home. 1473 W. Adams.

$15 MONTH. A rare bargain in a nicely furnished rm. Ph. HE. 3585.

$12.50 each per. mo. Large rm., twin beds. Parking space. 1851 W. 22ND ST.

ATT. rm., beaut. home, genteel surroundings, 12 min. out. P car. 1317 S. Westlk.

FURN. rms., single and double, gentlemen pref. Good loc. 714 S. New Hampshire.

COZY hskpng. rm., improv., run. water, suit. wrking. man. $4. Close in 2110 Oak st.

LARGE pleasant 2nd story rm., priv. home, meals optional. 636 N. Mariposa. 599495.

$12 MO.—Attractive airy room, close in, to lady employed. $20 apt. AT. 6824.

NEWLY furn. room, private home. Wilshire dist. 699 S. HARVARD BLVD.

BEAUTIFUL furn. rm. adj. bath. Pico car. Ref. Priv. home. EM. 6326.

LARGE, attractive residence studio, baby grand piano optional. AT. 0439.

BEAUTIFULLY furnished room, adjoins bath, refs. P car. 1160 4 ave. EM. 6636.

ANNOUNCEMENT

The following subdivisions of Rental Columns will enable TIMES' readers to more quickly locate the places they want to rent.

West and Northwest
Includes all west of Main street and all sections north of Jefferson street—West Adams, Pico Heights, Westlake, Wilshire, Hollywood, etc.

South and Southwest
Includes all south of Jefferson street and west of Main street—Vermont Square, Manual Arts, Angeles Mesa, Goodyear district, etc.

East and Southeast
Includes all east of Main street and south of Mission Road—Boyle Heights.

North and Northeast
All north of Mission Road and east of Glendale Boulevard—Elysian Park, Highland Park, Lincoln Heights, Garvanza, Glassell Park, Huntington Drive.

TO LET—ROOMS— Furnished

West and Northwest

LIVE DOWNTOWN
$3.50 PER WEEK AND UP.
UNHEARD OF RATES.
HEART OF DOWNTOWN DISTRICT. CATERING STRICTLY TO BUSINESS PEOPLE. NEW HOTEL GENTRY. 341 SOUTH SPRING ST.

WILSHIRE BACHELOR HOME.
Share my home with 2 or 3 men, use of living rm., kitchen, gar., $35. S. Car. 248 S. HOBART. Call 9 a.m. or eves. Ph. WA. 9682.

BEAUTIFUL furnished room, private home, business man, woman or couple. Kitchen privileges & garage optional. C. S. preferred. 1422 ALTA VISTA BLVD., Hollywood.

BACHELORS ATTENTION.
3-ROOM SUITE AND BATH SUITABLE FOR 4 OR 5 CONGENIAL YOUNG MEN. 5 MINUTES FROM 7TH & BROADWAY. $125 MONTH. 1021 W. 7TH ST.

BEAUT. furn. rm., with balcony, facing hills; tile bathrm. & shower, adj. in elegant new private home, of 3 adults. 2 blks. fr. Hollywood Bowl. GL. 5748.

NEAR Lafayette Park, private home, sunny front, next to bath, suit. 1 or 2 gentlemen. 2904 SUNSET PL. WA. 3308.

ATTRACTIVE bachelor suite, private entrance, sun room, private bath, bedroom, best residence section, 15 min. out. DU. 8208.

WILSHIRE, Westlake, in beautiful private home, single, adjoining bath, also gentleman to share rm. DU. 3029. 201 N. RAMPART.

JUST OPENED.
8TH NR. HOOVER. DR. 9824.
ATTRACT. RMS. FOR YOUNG PEOPLE. $20 SINGLE, $25 & $30 DOUBLE.

ROOM for lady in private home with privilege of cooking breakfast, near L. A. High and John Burroughs schools; also garage. 1142 S. HIGHLAND.

WILSHIRE home, large front room with dressing rm., 2 beds, 1 or more gentlemen, $25. 323 S. HOBART BLVD. WA. 6302.

GENTLEMEN—See today. Large front room, big closet; also downstairs room; private family, close in, real home. 917 FRANCISCO ST.

LARGE front cor. rm. in quiet attract. home, spacious lawns, 1 or 2 ladies. $25 mo. incl. bkfst. outfit. U cars pass. 1102 W. 28TH, cor. Hoover, BE. 1818.

HOLLYWOOD, excellent room, near bath, separate shower. 1858 N. VAN NESS. HO. 4398.

620 ST. PAUL, choice location, elevated, close-in, with southern family, $5 wk. D car. MA. 5648.

LOVELY frnt. rm., kit. priv., blk. Westlake Park. 611 S. CARONDELET ST. Also $5 room.

BEAUT. furn. rm., 5 windows, no other roomers. 9 car. 189 S. OXFORD. WA. 1752.

WILSHIRE priv. home, beaut. cor. rm., 6 windows, priv. bath & entr. Gentleman. Gar. 845 S. WILTON PL. FI. 0662.

IN private home, front room, separate entrance, modern, newly furn., all home privileges. Ph. AT. 4128 or AT. 2558.

TEACHERS, business girls, lady alone, will share nice home. Board if desired. Conv. S car and bus service. WA. 7284.

LOVELY upstairs front rm., adj. bath, new home, quiet and restful, built-in radio, nr. Bronson in Holly. Hills. GL. 2858.

LGE. front rm. suitable for 2 gentlemen. Priv. fam. 981 MENLO. 1 blk. E. of Vermont.

LARGE cor. front rm., continuous hot water. $25 mo. 1117 S. WESTLAKE. DR. 7461.

BEAUT. lge. rm. in family of 2 adl. bath. $25. Nr. Western & 11th. Cont. H.W. 74646.

RMS. with or without baths. Apts. with privileges. Fine location. Rent reas. 2647 ELLENDALE PL. HE. 0647.

ATTRACTIVE FURNISHED ROOM, LIGHT and airy. Steam heat. Cont. hot water. Pool table, private family. BE. 8341.

LARGE, newly furn. front room, twin beds, man or woman. Excl. loc. 432 N. OXFORD. Ph. GL. 5968.

$5—Rockwood, 1655. Lge. strict. mod. rm. priv. entr. Quiet resid. section. ½ blk. No. of 1st & Cr. Hill cars. 554-446.

LARGE room private bath, sleeping porch, refined C.S. home, gar. Also small room, $15 month. 1004 S. ALVARADO.

BUS. wom. or teacher, ideal newly fur. apt. rm. wall bed, separate entr. $22, radio. 201 N. Normandie. Apt. F. WA. 8357.

BEAUTIFULLY furn. bedroom for 1 or 2 gentlemen. Cont. hot water, phone incl. Nr. 1st and Vermont. WA. 2461.

$2.50 TO $7 wk. Single & dbles. Nicely furn. rms., pleasant surroundings. To see is to apprec. 1226 S. Alvarado. BE. 0782.

NICELY furnished beautiful front room, very attractive and reasonable. Private home. Gentleman. 823 S. BURLINGTON.

TWO modern sunny front rooms. Private bath, accommodate six male students. $10 per month each. 2267 AARON ST.

ROOMS, MEALS IF REQUIRED. ½ BLK. WESTLAKE PK. 512 PARK VIEW. DU. 0683.

2 LOVELY rms., priv. bath, shower, hot water, good terms to prof. or business men, garage. 1518 S. ST. ANDREWS PL.

DESIRABLE frt. rm., sep. ent., priv. home, reas. kitch. priv. if des. Prof. or bus. wom. pref. 6238 Fountain. HE. 1803.

LGE. airy rm., adj. bath for gent. Gar., priv. fam. 1080 Westchester Pl., nr. Arlington.

WESTLAKE PK. $5 wk. Nice lg. rm. Camilles cuisine Francaise. DR. 8191.

$4, $5, $6 wk. Newly furn., light, twin beds & lav. DR. 8139. 731 BEACON ST.

BEAUT. rm. $8 wk. Apt. over garage, $15 mo. 522 S. WESTMORELAND. DR. 7473.

SINGLE SUNNY ROOM, ADJOINING BATH. GARAGE. 545 S. HOBART.

LARGE clean front room in quiet private home. $5 week. 338½ W. 27TH ST.

LGE. well furn. fml. rms., $5, $6, priv. hse., ent., bath. BE. 9463. 1134 W. 30TH.

DESIRABLE front room for 1 or 2 ladies. Near State University. 595424.

Large sunny corner room, suit 1 or 2 ladies. 2617 Halldale 74683.

IN private home, beautiful front room, running water. 927 GRATTAN. N car.

$5 UP. 748 S. Westlake. Large sunny rm. Running water, twin beds. DU. 0561.

221 W. 15TH ST. Large pleas. rm., also sgl. rm. with or without housekeeping.

$18—Bedrm., private home, 15 min. Holly. car. DR. 6748. 1443 Coronado Terrace.

WILSHIRE dist. newly furn. room, private home. 690 S. Harvard Blvd. WA. 8613.

FURNISHED rooms $12 and up, near Figueroa. 1334 WINFIELD ST.

FRONT rm. quiet home, nicely furn. con. bath, bus per. $25. 1657 4th Ave. Gar.

BEAUTIFULLY FURN. ROOM in private home. C.S. preferred. R car. GR. 6390.

South and Southwest

$4.50 WK., 47th St., 1217 W., Vermont Sq., one block from M car, across street from Library on Park. UN. 7085.

YG. man, share beaut. slp. pch. with student. Twin bed, priv. bath, $4.50 wk. EM. 3840.

I HAVE rm. with or without board, twin beds, garage, near school, business people. Call VE. 4595.

LARGE bright dbl. rm., & closet, priv. home. Nr. U.S.C. $3.50, home priv. VE. 6074.

37TH DRIVE, 1188 W. Nice airy room, close to Univ. & Expos. U & V car. Phone. Gentleman preferred. Priv. home.

DANDY bedroom with heat, $18.50. 909 W. 58RD ST. UN. 3018.

AIRY rm., dbl. bed. Nr. cars. $20. Hskpg. priv. if wanted. 2001 Browning Ave.

NICE rm. nr. uni. & carlines. 1 or 2 ckg. Priv. reas. HU. 0829-M. 3906½ S. Hill.

2 SUNNY rms., adj. bath, priv. entr. Good car & bus. serv. 640 W. 54TH. AX. 4979.

BEAU. lg. rm., runn. water, adj. tlt. reas. rt. M car & shop. dis. 1342 W. 40 Pl.

ATTRACTIVE room in private family, $15. 1807 W. 39TH ST.

EXCELLENT room, $3.50 for 1 person; $5 for 2. 915 W. 60TH ST. TH. 5226.

$15—COR. rm., adj. bath, priv. home, near 2 cars. 1565 W. 22ND ST. BE. 1456.

East and Southeast

MIDDLE-aged lady to share nice 3-rm. & bath apt. with refined woman. $15 mo. 124 E. 30TH ST. HU. 1123-W.

3-RM. flat, nt. furn. Nr. bus. dist. and car line. 345 E. 41ST ST.

6 RM. house, nicely furn. Strictly mod. Nr. 2 car lines. Reas. Rt. 4219 La Salle Ave.

SUNNY rm. beaut. furn. in mod. home. Free gar. Reas. rt. 4284 La Salle Ave.

$40—3-RM nicely furn., gar., good car serv. Maple car. 2632½ WALL ST.

North and Northeast

$6.50 UP PER WK.—PASADENA AVE. 4972—Beautiful room, every convenience. Large lawn, shade trees. GA. 5785. IDYLLWILD INN

$17.50—2 CLEAN rms., bath. N. Broadway. 1-min. car serv. Adults. BE. 1551 morn.

YOUNG lady to share my home. Refs. exch. Address S, box 584, TIMES BRANCH.

TO LET—ROOMS— Furnished

Hotels

THE NEW HOTEL REGENT.
EVERY ROOM WITH BATH & RADIO.
A beautifully appointed, moderately priced hotel. In the heart of Hollywood.
6162 HOLLYWOOD BLVD. Phone HOlly. 0487.

THE ARISTOCRAT OF FAMILY HOTELS
JUST COMPLETED
HOTEL CHANCELLOR,
3191 W. 7TH ST. Wilshire District.
ONE BLK. FROM AMBASSADOR HOTEL.
All large rooms with private baths.
DAILY, WEEKLY AND MONTHLY RATES.
Tel. WAshington 1183. Lynn Austin, Mgr.

$10 PER WEEK WITH BATH.
OPENED JUNE 1, 1925.
HOTEL LOUISE, WAshington 1131.
459 COLUMBIA ST.
12 blocks west of Broadway on 6th St.

QUIET
Though downtown. Homelike family hotel, spacious lobby, public and private tub and shower baths. Garages close by at unusually low rates. HOTEL MORRISON, 1246 S. Hope. $1 up per day. Very low weekly rates.

DEAR FOLKS:
We have clean rooms, high-class service, homelike atmosphere, centrally located, $6 week up; $1 day up. It's a pleasure to please. Yours truly, JOHN SPICER, Mngr., Westminster Hotel. 4th and Main.

NEW MARGANN HOTEL NEW
SPECIAL RATES DURING WINTER
HOMELIKE & QUIET. CENT. LOC. 735 Hartford ave. TRinity 4701.

MITCHEL HOTEL
1072 W. 6TH. TR. 3471.
NEWLY FURNISHED MODERN HOTEL SERVICE ALL ROOMS WITH BATH OR SHOWER. CONVENIENT. GARAGE. $9 PER WEEK AND UP.

ROOMS, $1.50 UP, APTS. $47.50 UP.
HOTEL GLENDALE.
New, fireproof, cafe, 30 min. from L. A. shopping & theater center. Apt. & hotel rms. 24-hour hotel service.
"THE HOTEL LIKE HOME."

HOLLYWOOD
HOTEL CHRISTIE
Beautiful new fireproof hotel adjacent to Grauman's Theater & Hollywood's famous cafes; garage just around the corner; golf privileges. Sensible rates.

HOLLYWOOD'S old favorite under new management, all redec. & newly furn. A most delightful family hotel, excl. mls. Ideal home environment, music, dancing, cards, radio, delightful accom. at attr. rates. 5956 HOLLY. BLVD. HO. 7975-6.

HOTEL JEAN
840 S. FLOWER ST.
LOS ANGELES' QUIET DOWNTOWN ST. Weekly rates, $7. Transient, $1.50 & up. All outside rooms. Garage in connection. TRinity 6651.

NEW beautiful furn., rooms with bath, choice location, low rates, $6 wk. up. Complete service, friendly mgement. HOTEL MARTYN, 723 Whittier st. (just off W. 7th, nr. Hotel Commodore.) DR. 7853.

GRAND AVENUE HOTEL
3107 S. GRAND AVE. TEL. H. 6767. $1.50 DAY. $7 TO $10 PER WK. Dining room in connection. Free parking. All outside rooms. J, M cars at door.

KNICKERBOCKER
New. 1 blk. W. of Figueroa, bet 5th & 6th. Centrally located, quiet and refined. Pot of coffee and roll served to room each morn.
LOW SUMMER RATES.

STILLWELL HOTEL
10-story fireproof hotel. Official hotel Auto Club of So. Cal. $1.50 per day and up. 838 S. GRAND. Tel. TRinity 1151.

NEW. NEWLY OPENED. NEW.
READY FOR OCCUPANCY.
SINGLE & DOUBLES. MODERN SERV. CLOSE-IN LOCATION. RATES REAS. LOUMAX APTS. 801 W. 23RD.

HOTEL ELMAR AND ANNEX.
231 and 237 S. Hope St.
Nice, quiet, airy rooms, $6 week, 10 min. walk from business center, ½ blk. north of west end of 3rd st. tunnel.

COLONIAL HOTEL.
SPECIAL RATES TO PERMANENTS. ONE BLK. FROM WESTLAKE PARK. ALL ROOMS, BATH OR SHOWERS. 514 S. WESTLAKE AVE. DRexel 4852.

$1 DAY, $6 WK., UP. 1401 S. HILL.
THE CASA LOMA.
MODERN, SERVICE, COURTEOUS. LARGE LOBBY AND POOL TABLE.

VILLAGE INN, HOLLYWOOD.
New. Every room with bath, $2 & up. Weekly rates on request. Free garage to transients. 5724 SUNSET BLVD. HO. 4783.

DAILY HOTEL
907 W. 17th st. BEacon 7586.
$1 DAY, TWIN BEDS, $25-$30 MONTH. ALL OUTSIDE ROOMS. PH. SERVICE.

HOTEL NORTHERN.
Hill & 2nd. 200 fireproof rooms. Modern hotel service. $30 per month, detached bath, $40 with private bath.

HOTEL MARK TWAIN.
1622 WILCOX AVE. GR. 1105. IN THE HEART OF HOLLYWOOD.

REFINEMENT & SERVICE.
$7 up per week. $1.50 per day.
HOTEL ABBEY, 5TH & FIGUEROA.

HOTEL OVIATT
CORNER PICO & FLOWER STS. $8 PER WEEK. WITH BATH, $10

ASTORIA HOTEL
248 S. OLIVE. TRinity 4433. $5 per week and up. 200 room hotel.

NEW HOTEL IRVING NEW
335 SO. FREMONT AVE. BRdwy. 2111. 5 min. from Broadway. Investigate.

SANTA RITA HOTEL, 11TH & MAIN. All large light airy rooms. $5 & up per week. $1 and up per day.

HOTEL MUNN, 438 S. Olive. Summer rates. $5 week. No raise in rates for winter.

$1 DAY or $3.50 week. 416 W. 4th st., between Hill & Olive. HOTEL EDDY.

$6 PRIV. BATH. INVESTIGATE. CROWN HOTEL, newly furn. 702 W. 3RD ST.

TO LET—ROOMS— And Board

2 ATTRACT. front rms., hot water, 1 with private bath, twin beds, large closets, also single, excellent home cooking, reas. rates, nr. N, L car. 947 Menlo. DU. 8159.

$9. UP. Lovely front room, run. water suitable 2 or 3. Also single rms., excel. Southern cooking. Dble. parlor, every comf. 2653 S. HOOVER. U car to door.

LARGE, airy room, twin beds, for 2 people, excellent meals, home cooking, chicken dinner Sunday. Very reasonable. 1242 S. WESTLAKE. BE. 6357.

ATTENTION—Tourists. Beautiful rooms, priv. baths, excellent board. IDYLLWILD INN, 4972 Pasadena ave. Ph. GA. 5785.

1025 WESTLAKE, lge. dbl. rm., twin beds for 2 or 3, also single with running water; excel. meals, gar. and park.

WILSHIRE—Attractive rooms, single and dble. Splendid meals. 1 blk. of W. 16th & Hoover. 1421 Courtland. BE. 1795.

EXCLUSIVE HOME FOR YOUNG MEN NR. AMBASSADOR. TWIN BEDS. EXCELLENT FOOD. GAR. 744 S. CATALINA.

DOUBLE rm.; home cooking, gar. Bet. Arlington & 3rd ave. W car. 3202 W. 18TH ST. EM. 7289.

ROOMS AND BOARD, SPANISH AND AMERICAN COOKING. GARAGE. $50 MO. & UP. 939 S. WESTMORELAND AVE.

COULD take parent with child. 2 blks. from school, nice yard, best references, 2 blks. R car. AN. 7657.

ROOM & board for business girls in beaut. Wilshire home. Reas. 610 S. OXFORD. WA 8875.

NICE SGLE. & DBLE. RMS. ADJ. BATH. TWIN BEDS IN PRIV. HOME. SPLENDID MEALS. GR. 605 S. HARVARD BD.

FURNISHED rm., with board, private home, 2 gentlemen. Home priv. $9 per wk. 2 meals. 1163 W. 27TH ST.

ROOM & board for 1 or 2 young men in private home. Gar. 2 blks. Ambassador. Rates reas. DU. 0401.

LARGE, airy room for 2 men, also rm.-mate for young man, separate beds, gar., exc. meals. 1346 S. Westlake. BE. 5708.

LADY owning beautiful home & comfortable car will board 2 or 3 people. References. 115 N. CORONADO. FI. 3737.

219 S. NORMANDIE, accom. young man in my Wilshire home, ex. meals. WA. 4629.

BEAUTIFUL rooms with or without board, modern, free gar. Excel. car service. 332 W. 31ST ST.

NOTICE—School teachers or business ladies desiring comfortable home with board. Call at 436 EAST 111TH PLACE.

UNUSUAL home, for teachers or bus. people, meals unexcelled, 2 vac. Car. reas. Off Wash. 2036 S. OXford. 71176.

WANTED—1 or 2 school children, good home, near school. AXridge 2626.

QUIET home for couple or one person. Large plaza. ALHAMBRA 990-M.

ROOM for business people, board optional. Private family. Gar. Reas. 52353.

VANDERBILT INN, double rm., twin beds, adjoining bath, good food. 526 S. Oxford.

BOARD & rm. Sgls. & dbls. Home priv. $10 wk. 2640 MENLO AVE. BE. 1351.

AIRY RMS., home cooking, all conv. A-1 loc., bet. 2 car lines. 762405.

LOVELY accommodations in my W. Adams home. 2632 S. HOOVER. BE. 5320.

AIRY rm., connect. bath, tray service for T. B. only. Priv. home. GA. 5237.

CONGENIAL HOME for those interested in CHRISTIAN SCIENCE. BEacon 0496.

$35—New & clean, first class home for young people. 2615 SO. GRAND.

2702 W. 10TH ST.—4-party rm., pri. bath, $10 wk. ea. Also sgl., ex. food. L car.

HOME cooking, only $10. Also airy furn. rms. Nr. cars. Gar. 3958 S. Normandie.

LOVELY dbl. bath, sgl. rm. in garden, home atmos. Suit. student. GL. 6554.

RM. & bd. $10 wk., Westlake dist. 2730 W. 8TH ST. DR. 9593.

W. ADAMS dist. Fr. rm., also slp. pch., pr. fam., home cooking. $45 mo. 768856.

WILSHIRE dist. nice rm., priv. bath, twin beds, rm. & slp. pch., hm. ck. WA. 0023.

WILSHIRE PRIVATE HOME. LOVELY RMS. ALL COMF. EXCEL. FOOD. DU. 7014.

LARGE front room, suitable for 2; good board. 850 S. ALVARADO. 52132.

ON Harvard, delightful rm. for 1 or 2. priv. home, meals opt. Reas. UN. 6901.

TO LET—ROOMS— And Board

MIRAMAR TERRACE.
Rates $12 & $15 per week for room and 2 meals. Chicken dinner every Sunday. Have 100 newly furnished rooms with continuous water. Have billiards, cards, dancing, laundry with electric washer, and everything to make a home for young business people. All eggs, milk, cream and poultry come from our own ranch. Take W. Sixth st. car marked D; get off at Miramar & Bonnie Brae, 4th house west. 2000 MIRAMAR ST. DU. 4815.

THE Hampshire Club, exclusive accommodations for young business men. 694 S. New Hampshire. One's business efficiency is quite dependent upon home surroundings; our congenial club life combined with excellent food produces that sense of well being which is essential. Make an appt. to see our club and meet our guests. WA. 3658.

$40 TO $60. Beautiful Wilshire home, furnished in overstuffed. Music, dancing, entertainment. Filet mignon and chicken dinners weekly, with this 4 veg., salad, dessert, each meal. Those appreciating cultural environment are welcome. 616 S. SERRANO, 15 min. from town. R car. Phone.

LOVELY large sitting room with sleeping porch suitable for 3. Also other rooms, single or double, use of parlor, home cooking, $9 & $10 wk. 1050 S. BONNIE BRAE. Corner 11th st.

RARE opportunity for elderly lady to have fine home, best care with lady alone with car. C.S. preferred. Highest references given and required. Address M, box 88, TIMES OFFICE.

CAMERON Tea Room has some large, clean, airy rooms, best home cooking for choice guests at reasonable rates. 1717 N. BRONSON nr. Hollywood Blvd. HO. 1938.

HOLLYWOOD ideal in summer, a delightful front room, private bath, also single rm. Excellent meals, music, cards, etc. Ideal home environment. 5956 HOLLYWOOD BLVD., HO. 7975 or HO. 7976.

620 S. VIRGIL ST., x. of Vermont, off Wilshire, single & double rooms, twin beds, running water, shower, delicious meals, $10.50 wk., up. R car. Fitzroy 4810.

WESTLAKE dist., 958 S. Alvarado. Young lady desires rm. mate, lovely furn. rm., twin beds, also rm. for couple, twin beds & running water, exc. meals & a home. $12.50 week. FR. 51048.

$10, $11, $12—Dbl. rm., sleeping porch, twin beds, adj. bath for 2 or 3. Breakfast and dinner in refined Wilshire home. Also single, $6. cooking. 3 car. 263 SO. SERRANO. WA. 4579.

CANTERBURY INN, amid spac. grounds, furn. for most fastidious, by day, wk., mo., dble. priv. bath, sgles. Home cooking. Beaut. served. Gar. 945 S. Westlake. FI. 4520.

$10-$15 WK., except large S.E. rm., connect. tub or shower bath, for 2 or 3, twin beds, also other rooms, exclusive home, piano, victrola, excel. meals, park. Close in. L car. DU. 8205. 1041 Elden av.

GIRLS living together in home, Wilshire district, want 2 more ladies working in town. $40 a month, room and board. Call office, VA. 3385.

PRACTICAL nurse will care for elderly person or convalescent in own home, healthful location, beautiful surroundings. Splendid meals. Individ. care. GA. 4951.

ARAPAHOE 1000, Wilshire dist. Large airy double & single rooms, private bath in a beautiful home, large grounds, porches, board opt. Social atmosphere. DU. 8155.

DELIGHTFUL home for women, priv. family. Adults. Lge. sunny rms. New England cooking. Furnace. Close in. Ref. Prices mod. 321 S. HOOVER. DU. 1927.

WILSHIRE dist., nice large rooms, singles & doubles, hot & cold water, home privileges, excl. board. 10 min. downtown. 900 ELDEN AVE. L car. DU. 8141.

BOARDING home for girls and women at 116 S. Hope st. ME. 3093. Rates $4.50-$6.50 per week. 3 good meals per day. Clean environment.

ROOM & board for convalescents & elderly people. Porches, roof garden, radio in rooms. Rates reasonable. 1293 BOYNTON ST., Glendale. Glendale 1475-W.

BERENDO LODGE, real home for young men, sleeping porch, rms., connect. baths, shower. Home cooking, nr. Ambassador. DR. 7460.

ROOM with sleep. porch, also large rm., twin beds, home cooking. 409 COMMONWEALTH. DU. 2722.

LOVELY new home, meals opt. Nr. L. A. High and John Burroughs. WH. 1068.

IDEAL rm. for 2 or 3 in ref. home, high class dist. $10.50 wk. EM. 6356.

RM. ideal loc., every comfort at home, 1st-class meals. 973 S. WESTERN. 760218.

1045 S. LAKE, beaut. furn. front rm., connect bath, for 2 or 3. 2 meals. DU. 8180.

IN PRIVATE HOME.
700 W. 43RD ST.

$8.50 WK. Room excellent board, free park. 176 S. BONNIE BRAE. FI. 2942.

Rooms and Board for Children

BEAUTIFUL suburban home, best board & care for 1 or 2 little girls, nr. school. Music or coaching, if desired. 155 ARROYO VERDE RD., So. Pas. GA. 4491.

WILL give real mother's care to small child in my own home, best training, very reas.; refs. TH. 9824.

LITTLE girl to board in private home, lovely yard, no other children. 712 E. 43RD ST. AX. 2083.

GOOD home, will care for 1-2 children by day, week or month. Room for mother if desired. 3911 SO. HILL.

A REAL home for boys 4 to 6 years with parents. 1216 N. BERENDO. 599-267.

BOARD and room for children, room for parents. HU. 8571-W. 613 E. 36th Pl.

GOOD home & mother's care given children near school. Garfield 3602.

CHILD to board, good home, age 3 to 6. Mothers care. HE. 6582.

$35—Young ex-teacher, mother, lovely sub. home, ideal environment. DE. 5298.

FIRST CLASS home for boys, school age. Rm. for parent. TH. 5838.

BOARD and room for child and parent. Near school. 1764 MAGNOLIA ST.

PLEASANT home, excellent food. 1559 WINONA BLVD. E. of Kingsley Dr. HO. 0788.

TO LET—HOUSEKEEPING Rooms

OUTSIDE room and lg. kit. for couple, $6.50 wk. Also front room and kitchenette, nice for lone man or woman, $5 wk., light, gas and phone. Walking distance. 925 GEORGIA.

$18 mo. Bunker Hill 307 N. Beautiful front room and kitchenette. French doors open on veranda, comp. furn. el. desirable, walk dist. American adults.

LARGE, airy front rms., hskpg. privileges, all conveniences of home, furn. complete. Reas. 1 blk. to M & J car. Ph. AT. 7733. 427 W. 28TH ST.

LARGE rms., housekpg. privileges, suitable for 3 or 4 ladies employed or couples. Also apts. Very reas. Garage. Phone 766347. 1718 S. WESTERN.

$6.50, 2 ROOMS, slp. pch., bath, 1st fl. comp. furn. 3 blks. W. Figueroa. 1948 S. BONSALLO. Mrs. M. L. Tozier.

$5—36th Place, 121 W. Large cozy 2-rm. apt. Everything furn. Private ent. Free parking. Gar. acc. W & O cars.

2 NEWLY dec. front rms., porch and kitchenette, 2 beds. O car. Adults. 120 W. 54TH ST.

YOUNG woman to share with 2 others large flat beautifully furn. Walking dist. 1217 Maryland St. 52681.

$4.50 WK., clean rm., 1 adult, sept. ent. Everything furn. 4246 S. FLOWER.

LOVELY hskpg. rms., $7 wk. $25 mo. Incl. gas, elec., garage. 908 W. 18TH ST.

SMALL well furn. room, hot & cold water. $12.50 mo. 257 S. BEAUDRY.

$6—2 rms., priv. entrance, gas, lights in. 936 W. 36TH PL. Near U.S.C.

$28—3 rms., frt. & rear entrance, run. water, gar. 2902 Halldale ave. Ph. 766449.

APT.—2 large clean rooms, free park. or gar. $6 week. Close in. 143 W. 14 Pl.

$5-$7—LGE. frt. hskpg. rms. $3. Sp. rm., gar., or free pkg. 1500 W. 30TH.

NICE large rooms $25 mo. 2837 W. 12th Nr. Hobart. EM. 2271.

1 RM. & kitchenette, everything furn. Also sg. rm. Reas. Nr. 2 & 3 car. 1206 W. 22.

234 E. WASHINGTON—Lge. front rm., sep. ent., phone, everything furn. $5 wk. Gar.

1001 W. 17TH—2 large front rms. & sleeping pch. Phone, everything. $35 mo.

NEWLY furn. rm., also single apt. walking dist., or N car. 820 S. Bixel St.

NICE clean living room. Big kitchen. $1. VA. 8474. 128 NO. FLOWER.

RM., kitchen, $22. Also sleeping rm., $14. Private entrances. 3756 S. FLOWER.

FURNISHED housekeeping room, hot and cold water. 850 W. 16TH ST.

TO LET—APARTMENTS— Furnished

KENILWORTH APARTMENTS
New singles at very reasonable rates. 131 S. MANHATTAN PLACE.

$35—LA FORG APTS.—$35.
Newly furnished apt., bath, one block from ocean. 209 Center st., Venice, Cal.

FOR CLEANLINESS & FRIENDLINESS
Try Spinning Apts., 1729 Sunset. $40 MO. $10 WK. $2 DAY. DR. 3708.

COPLEY SQUARE. New brick bldg., elev. Sgls. & dbls., $40 up. 2810 LEEWARD, bet. 7th & 8th., nr. Hoover. DU. 7702.

WANTED—Business girl to share small bungalow with business girl. Expenses reasonable. Phone EM. 2470.

FURNISHED apt., reasonable rent. Fine car service. 1622 S. BONNIE BRAE.

3-RM. front, nr. schools, gar., reas. 234 N. Carondelet, cor. Temple. DR. 8389.

$50. BROWNELL APTS. New, up-to-date. 916 S. LAKE. nr. Westlake Pk. N car.

$25—2 SUNNY rms. with bath, also 1 single. 918 W. 50TH ST. VE. 5010.

$40 MO. DBLE. APT. 2ND FLOOR SO. EXPOS. 1117 S. BURLINGTON. L CAR.

1 OR 2 young ladies to share large double on 2 cars & bus line. WA. 2746.

$35—2618 SAN MARINO. Newly furn. & dec., bet. 9th & 10th., nr. Hoover & schl.

$35—HORTON APTS., 1735 West Adams. Choice singles, on car line, wall les.

$25 UP. ORTH APTS. 125 N. GRAND. Bright airy close in, quiet neighborhood.

TO LET—APARTMENTS—
Furnished

GRATITUDE

We want to express our gratitude to the furniture, carpet, upholstery and drapery organizations who so materially assisted in making THE HOBART the most comfortable and attractively furnished apartment home in the city.

We also want to express our appreciation to the numerous builders, interior decorators, apartment and hotel operators and all others who have visited and inspected these individually furnished homes.

We have established the maximum efficiency in the general arrangement, the highest standard quality in furnishings, unity of color in all decorations and a complete and EFFICIENT HOTEL SERVICE.

To the family desiring a new, delightful, well-arranged furnished home of colorful decorations and furnishings, we extend a cordial invitation for your careful inspection of our THREE-ROOM AND FOUR-ROOM SUITES with one and two baths.

Rentals $135 to $250 per month.

THE HOBART

"INDIVIDUALLY FURNISHED HOMES."

532 So. Hobart Boulevard.

DRexel 7544. VAndike 9486.

HOLLYWOOD SOMERSET APTS. COR. FRANKLIN & GOWER. HE. 4161. Spacious singles and doubles. Incl. light, gas and weekly maid serv. Night & day switchboard. $70 up. No objection to children.

PRINCE RUPERT APARTMENT HOTEL. NEW AND ELEGANTLY FURNISHED. LOCATED CLOSE IN. DAILY AND WEEKLY RATES. REASONABLE MAID SERVICE. TOURISTS GIVEN SPECIAL ATTENTION. ALL NIGHT SERVICE. INGRAHAM, CORNER WITMER. DRexel 5800.

BURLINGTON ARMS. $45 AND UP. JUST OPENED, including gas, light, phone, maid service. High class, strictly modern brick bldg. Elegantly furn. Velvet carpets, silk drapes. Large, light, bright rooms. A, W and red cars. 10 minutes to business center. 1134 W. 17TH ST. NR. BURLINGTON.

NEW CUMMINGS APTS. HOTEL. THE MOST SPACIOUS AND ELEGANTLY FURN. CLOSE-IN APTS. IN CITY. A REAL HOME. SPECIAL RATES. DAILY MAID & JAN. SERV. A FEW NOW AVAILABLE. ANY W. 7TH CAR TO 1348 INGRAHAM, COR. VALENCIA. FI. 4261.

IN HOLLYWOOD. For rent, new single apartments, every modern convenience, including telephone, grand piano, electric washing machine, sewing machine. Roof garden and parking space. Best in Hollywood. $45-$50. 1648 NO. KINGSLEY DR.

$42.50. SMITHER APTS. $50. A very convenient location for people in business, either in Hollywood or Wilshire. 465 N. WESTERN AVE. GR. 1853.

EL MIRADIRO APTS. Spacious singles and doubles. Carpeted breakfast rooms. Equipped with the best of everything. Brand new, strictly modern, reas. rates. 5424 FRANKLIN, 1 blk. E. of Western.

$57—1 BLK. N. WESTLAKE—$57. 3 spacious airy rms., beautifully furn. E., S. and W. front, new and mod. lge. closets, dress.-rm., bkfst. nook, 2 beds, high and quiet. Adults. Lt., gas, ph. & park. inc. 442 S. LAKE. 553050.

$40—906 W. VERNON AVE.—$45. Between Figueroa and Hoover. L. A. KATHERINE APTS. Singles, every mod. appointment, brand new walnut and overstuffed furn. Dress.-rm., tile bath. M, F, V car serv.

5-ROOM WILSHIRE DISTRICT. An artistic cozy home. Beautifully furn. in mohair furniture. Lovely drapes and lamps, etc. Delightful little veranda, furn. in black & orange wicker, extra wall bed. Close in. 308 S. HOOVER. Cor. 3rd.

LA VERA APTS. 922 S. LAKE ST. $50 UP. BEAUTIFULLY FURNISHED. SHOWER BATHS. 2 BLOCKS WESTLAKE PARK.

LIVE DOWNTOWN. ½ BLOCK BILTMORE HOTEL. 2 BLOCKS 7TH ST. NEWLY DEC. SINGLES, $35; DOUBLES, $40. LOW WEEKLY RATES. THE SHERWOOD, Grand ave. nr. 5th.

LENORE APTS. 316 S. BERENDO ST. New, large and cool singles. Specially priced, very reasonable. Direct phones. 8 cars.

MOST BEAUTIFUL $45. Luxuriously furn., homey, large, new. Can't be beat at any price. THE "MIDWICK," L. A.'S CLASSIEST. 809 West 23rd st., West Adams dist.

MURRAY APTS., 1026 WILSHIRE BLVD.—Newly decorated, very attractively furn. Large front double & single, modern apts. Electric elevator, beautiful private garden. By week or month. Reas.

$45—REDUCED FROM $60. NEW AMBASSADOR APTS. Elegant, janitor and maid service. 842 S. NORMANDIE. DU. 8807. N car.

$45 UP—CLASSY, COSY—SINGLES. F. 4321. Priv. ph. Free pkg. space for ca. MARI-OAK APTS. 405 N. Mariposa—1 blk. N. Beverly Blv.

CAMBRIA UNION APTS. DR. 2445. 728 S. Union, rooms $25; apts., $35 up. Also weekly rates, large, comfortable, all outside, close in, beautiful grounds.

BABETTE APTS. SINGLES, $35; DOUBLES, $50 UP. WEEKLY OR MONTHLY RATES. 1320 W. 5TH ST. 1 BLK. N. 6TH & BIXEL.

WENDELL APARTMENTS, 156 West 27th st., large sunny single apartments, newly papered, painted, all new furniture, linen and cooking utensils. Price $35, adults.

ST. KATHERINE APTS., 6534 FOUNTAIN. Artistic Model of Mission Inn. Ideal location for discriminating people. New and complete singles. HO. 5464.

THE PANTA APTS. Beautiful, large, airy singles. Walking distance, very reas. rates. 1001 SO. UNION AVE. N & I cars.

$50 UP. NEW MARLYN APTS. 836 FEDORA ST. N car. Rent inc., phone, gas, light, service.

FOR RENT—Reas. furn., 3 rms. & bath, close in. Also 2 rms. & shower, quiet, light, airy, close to W. Adams & Vermont car lines. 1561 W. 23RD ST.

SORRENTO GARDENS. Singles, doubles and 5-room apts. Beautiful gardens, finely furnished, everything modern. 1632 N. SERRANO. GR. 6091.

$45-$60—STANGE APTS. Choice cor. sgls., bkfst. nk., elev., steam heat, box spgs., dir. ph., pk. sp. 351 S. Witmer. Walk. dist. C & D cars.

NORMA APTS. Hollywood. $50 up. 1851 N. NORMANDIE. Cor. Franklin. Large singles & dbles. Nicely furn. Ph., gas, light, service. OL. 3818.

THE BURLINGTON. Beautifully furnished apartments. Doubles $40 & up. Singles, $25 & up. 1723 WEST 9TH ST. DRexel 0497.

$25 UP. LOVEJOY APTS. VA. 8786. 529 W. 3rd. Cor. Grand. Rooms $22.50. Attractive, close in. Cont. hot water.

FURNISHED APT. FOR TWO. LIV. RM., BEDRM., KITCHENETTE, BATH, CLEAN, LIGHT, GAS. 1259 W. 37TH PL.

LOUIS ARMS APTS. 1535 S. Bronson Ave. Attractive outside singles, newly furnished, under new management, $35 UP.

LA BERTHA APTS. Single apts. by day, week or month. 24-hr. service. 900 S. OXFORD. DU. 2960.

ARTISTICALLY furn. studio apt. in beaut. colonial home, excl. loc. for particular people. $175. 325 S. ARDMORE.

NEWLY furnished 3-rm. apt., built-in features, real bedrm., bath, inc. elec. washer. $45. Adults. 527½ 43RD PL.

$65—Including everything. 4 rms., 2 beds, tile bath, shower, modern, near high school, bus & car. 1317 FORMOSA AVE.

OTMUN APTS., 341 S. ALVARADO. Double apts., overstuffed furniture, steam heat, high-class, near Westlake Park.

FORMOSA APTS. AND COTTAGES. SUMMER RATES. 7130 HOLLYWOOD BLVD. GRanite 1581.

$28 S. CATALINA. Lovely apts., sleeping porch, pleasant surroundings. Nr. Ambassador. Gas, lights, gar. included.

$50—SUNNY SINGLE APT. Kitchenette, bath, separate entrance, close to cars. 1641 S. NEW HAMPSHIRE.

LAKE ARMS APTS. Nicely furn. singles, doubles, $40 up. L or N car. 908 S. Normandie, nr. Ambas.

IN private home, small apt. and housekeeping rooms, nr. school & W. Pico car. 1221 & 1225 EL MOLINO ST. Free pk.

BAKER APTS., 845 W. 10TH ST. Singles $35. Doubles $55 up. Walking distance. Ballroom. No winter raise.

$45 UP—LEONARD APTS. New, sunny singles, all modern conveniences, close in and car, free park. 526 S. Union ave.

$7 PER week. Two large rooms. Nicely furnished. Cont. hot water. Walking distance. ARDELL APTS., 409 BIXEL.

$30 NICE bungalow apt., independent unit, walk. dist. 1619 WILSHIRE BLVD.

$ 3-ROOM furn. apts. Rent reas. 413 BELMONT AVE., 1 blk. from Echo Park.

4-RM. strictly modern apt. Take O or M car, off business st. 134½ W. 42ND ST.

$ LG., front, new, nicely furn., close 2 cars. $35 & $40. 229 N. Boylston st. & Court.

BEAUT. furnished 2-rm. apt. Shower, tile bath, strictly mod. 194 W. 41ST ST.

$35—TWO rooms, bath, strictly modern, good car service. 942 W. 77TH ST.

WANTED—Young man share apt., bear half expenses. 811½ VAN BUREN.

FREE rent to reliable lady taking care of 5 other single apartments. Ph. TU. 4094.

SINGLE apt., outside entrance, or unf. nr. Poly High. 1950 Bonsallo av. U or W car.

SINGLE, dbl., nr. Angelus Temple, off Sunset. $25 & $35 inc. lts., gas. DR. 9630.

2422 1-4 S. HOPE. SINGLE, DOUBLE. GOOD QUIET LOCATION. M & J CAR.

DE LACY APTS.—New, well furn., all com. sgls. $35 up. 414½ Pac. Blvd. S. Ht. Pk.

YOUNG woman will share cheerful bung. with responsible lady. FI. 0468.

NICELY furn. apts., also cottage in rear. Rent reas. 1267 W. ADAMS. BE. 0545.

LARGE, airy, furn. and unfurn., tile bath, sink. $40 up. 29th & Western. 71788.

TO LET—APARTMENTS—
Furnished

AMBASSADOR DISTRICT

ANNOUNCING THE OPENING OF THE THELMA ELIZABETH APTS. 233 S. KENMORE.

BEAUTIFULLY FURNISHED, INCLUDING MOHAIR OVERSTFD. RADIO IN EACH ROOM. ALSO A BEAUTIFUL RECEPTION & BALLROOM FOR THE CONVENIENCE OF OUR GUESTS. REASONABLE RATES, INCLUDING GAS, ELEC., LAUNDRY & MAID SERVICE. INSPECTION INVITED.

$45 AND UP.

NEWLY FURNISHED SINGLE AND DOUBLE APARTMENTS AT SUMMER RATES.

ACACIA ARMS APARTMENTS.

955 S. Alvarado. 556-229.

THE TRAYMORE. 833 SO. RAMPART BLVD. Exquisitely furnished singles and doubles. Just completed. All modern conveniences. Daily maid service. Private park, radio connection in all apts. $100 to $225.

COSY INDIVIDUAL HOMES. HEART OF WILSHIRE DIST. CATALINA GARDEN APTS. New and exquisitely furn. 3-rm. apt. Oriental rugs, twin beds, also extra bed, 4 closets, shower, bath, unit heat. Without a doubt this is the most exceptional apt. in the city. S car. 212 S. CATALINA.

WILSHIRE DISTRICT. CATALINA GARDENS. New and luxuriously furnished, 3-room apt., large living-room, bedroom, also in-a-door bed, unit heating system. This apt. will please the most fastidious. ½ block from S car. 212 S. CATALINA. Lower front apt.

HOLLY ARMS—HOLLYWOOD. 1817 IVAR ST. 1½ blks. north of Hollywood Blvd., in the exclusive Ivar Hill district. Refined, quiet. Everything to be desired. SUMMER RATES. Light, gas, priv. phone & laundry incl.

VARSITY APTS. HOTEL ROOMS. Wonderful location, beautifully furnished, gas, lights, hot water, near University & schools, cafes and stores. DAY, WEEK OR MONTHLY RATES. 719 HELIOTROPE DR. H CAR. HO. 1663.

FRANCELIA APTS. 5503 LEXINGTON AVE. HO. 0859. New choice singles, artistically furn. TWIN BEDS, breakfast rm., weekly janitor service. 1 block W. of Western, 2 blocks N. of Santa Monica Blvd. $50, $55.

L. A.'S FINEST. $45. Beautifully furnished, every convenience. New, strictly mod. Free ph., service and parking. "KANSAS ARMS," 4215 Kansas ave. at 42nd, off Vermont at Manual Arts High.

JUNIOR APTS. 640 S. GRAMERCY PLACE. WILSHIRE MOST EXCLUSIVE RESIDENTIAL DISTRICT. DOUBLES, REGULAR BEDROOMS, TWIN BEDS, LUXURIOUS SINGLES, DAILY MAID SERVICE.

SIERRA VISTA APTS. $40 UP. BEAUTIFULLY FURN. SINGLE APTS. COMPLETE SERVICE. CLOSE TO SHOPPING CENTER. S CAR TO SIERRA VISTA AND WESTERN. GR. 6550. 5426 SIERRA VISTA AVE.

THE CHATEAU. 100 N. KENMORE. Wash. 1911. Clean, exclusive, twin beds, doubles with floor beds and 2 baths. Beautiful grounds, garages, rates reasonable.

THE HOLTON ARMS apts. offers an unparalleled opportunity to enjoy a luxurious home economically. With servants you neither have to hire nor pay. 405 W. ADAMS. WE. 4872.

SOMETHING DIFFERENT. Bright, airy 2 or 4 rms., E. & W. sunshine, priv. entrances & balconies, all late features, stucco, tile bldg. Among beaut. trees. Ph., gar. 708 W. 47TH ST.

FRANDORA APTS. 622 SO. SERRANO ST. EXCLUSIVE ELEGANCE IN SINGLES & DOUBLES. ALL OUTSIDE ROOMS. WILSHIRE'S NEWEST. DRexel 7448.

$45 UP. PENOBSCOT APTS. $45 UP. The best arranged large singles. Dressing rooms, large closets, breakfast nook, garage. R car. 608 S. BERENDO. WA. 5533.

WILSHIRE DISTRICT. NEW GIRARD APTS. 1515 WILSHIRE BLVD. Desirable singles, doubles, beautifully furn., reas. rates. Walk. dist. DR. 1452.

BERENDO TERRACE, 638 N. BERENDO. $55. New front single, overstuffed furniture, tile bath, shower, dressing rm., janitor service. ½ block stores, theater. Garage. Univ. of Cal. H car to Melrose.

$50 UP. JENSEN APTS. $50 UP. ALL CONVENIENCES. Singles & doubles, everything new. 12 minutes from Broadway. 1706 SUNSET BLVD.

ARLINGTON APTS. Corner Union & Acacia; take D car, new beautiful furn. just 2 left. Look at ours last. Best in city for $50. High-class service. DR. 6698.

L-A-K-E A-P-T. AT WESTLAKE PARK. Large new mod. sgls., tile bath, sink, shower, fine furnishings, very low rates by wk. or mo. 815 S. Lake. DR. 9620.

$44 MO. NEW SINGLES—$11 WEEK. Everything furn., cont. hot water. Looking for a new place? See it at 1416 W. 10TH PL., near Valencia.

THE PIERCE. 444 SOUTH HOPE STREET. Apartments and single rooms by day, week or month.

$35-$40—Under new management. HENRIETTA APTS. Single apts. with large dressing r.m., ph., light inc. 14TH & ALBANY STS. Pico and W. 16th car.

5-RM. IDEAL HOME, ARTISTIC, PLEASANT. WILL LIKE. 1416 RIDGEWAY, 1ST HOUSE N. OF DOUGLAS, BET. 1 & 4:30 P.M.

$27.50—Single furnished court apts. Free gas, electric, hot water, phone. Living room, kitchen, private shower. 1225 W. 39TH PL. VER. 8754.

5 BEAUTIFUL rms., newly furn. Mahogany & overstuffed, 4 beds, large porch, bkfst. nk., janitor serv. CASTLE ARMS, 2320 Ocean View. 1 blk. N. Westlake Park.

4 LARGE ROOMS and entry hall, completely furnished, sleeping accommodations for four, steam heat, service, very reasonable rent. 620 S. CORONADO.

HARMER ARMS APTS. 621 S. BURLINGTON. Unusually large attractive sunny single apartments, connected with radio.

$35 UP—FINKLE ARMS. Attractive, nicely furn. single, double; walk. dist., wkly., mo. 912 S. FIGUEROA.

THE SILVER GATE. 1421 VALENCIA ST. Just opened. Singles, $47.50, up. Everything included. 2, 3, 16 or F cars.

2040 S. HOOVER. BEacon 6582. RODMAN APTS. VERY LARGE 3-ROOM apts., close to U.S.C. and other schools. $40 UP.

SUNSET VIEW APTS., $50. New front cor. 3 rms., 2 beds, ph., tile bath, shower, O'stfd. furn., h.w., gar. Grand view, bet. Wash. and Adams. 2322 VINEYARD.

CHEREMOYA APTS. 5987 FRANKLIN AVE., HOLLYWOOD. Large single furn. apts. with bkfst. rm., $45-$65. Inc. gas, lights, ph. GR. 3251.

$50-$55, ARDMORE ARMS. Beautiful mod. dbles., gar., nr. schools, jan. serv., wkly. or mo. rates. L car. 985 S. ARDMORE.

THE ST. ARTHUR APTS., 2014 W. 8th st. Courteously answer phone inquiries regarding singles & doubles. DU. 5221.

VASSAR ARMS—New bldg., o'stuf. furn. Sgls. $45 up inc. gas, lights. 2629 W. 4th Nr. Coronado. B car. DR. 8115.

LA BREA COURT. 1858½ LA BREA AVE. Single apts. Completely furn. Direct phone. HE. 9249.

SIERRA MADRE, furnished rooms and apts. $6 week up. MIRA MONTE HOTEL, 426 N. Auburn. Green 19.

RMS. with or without baths. Apts. with privileges. Fine location. Rent reas. 2647 ELLENDALE PL. HE. 0347.

LARGE apt., private entrance, main floor, $35 mo. Also have extra room, garage. 2221 W. 15TH ST., near Magnolia.

LOVELY front single, priv. bath, cont. hot water. $30 mo. or $7 wk. 238 W. 17TH ST. Also 845 MAPLE AVE.

WESTMORELAND ARMS APARTMENTS. 8TH AND WESTMORELAND. New, beaut., furn. singles & doubles.

BOSTONIA APTS. NEW BRICK BLDG. Double & singles, nicely furn. Reas. R & D cars. 512 S. BONNIE BRAE. DU. 9100.

SINGLE & DOUBLE APTS. FURNISHED & UNFURNISHED. STRICTLY MODERN. 5323 MONROE ST. Holly. 5760.

NEW BENTOLA APTS. REDUCED RATES. 6768 LEXINGTON, COR. HIGHLAND. Investigate these values. GR. 0651.

$35-$40. 144 N. NEW HAMPSHIRE. HAMPSHIRE ARMS APTS. Hotel rms., priv. bath, $35. Sgls. $40.

ALBIN APTS., 1030 ARAPAHOE ST. Beautifully furn. apts., tile bath, sink, maid serv. Best loc. DU. 5561. L car.

$75. NEW, 5 rms., 4 beds, nr. high schl. 1839 N. LA BREA. GR. 8417.

PATIO BONITA, 1st & Alexandria. Beaut. single apt. Maid. Beautiful grounds.

NICELY furn. apt., good loc., nr. 16 and Pico car. 1517 S. VAN NESS. 763-009.

LEEWARD, 751 S. Hoover. Large, cool modern apts. $40 up. DR. 7064.

HINDSILL APTS. & Hotel. Cheapest rent in L. A. 2415 E. 53rd st. at Santa Fe.

FOR RENT—Beautifully furnished single & double apts. 2801 FRANCIS AVE.

SINGLE apts., $27.50 to $35. Cont. hot water. KEY WEST HOTEL, 533 S. Grand.

MOST reas. in city. IOWE APTS., 2918 S. Flower. Mod. sgls. & dbls. Priv. baths.

3 RMS. BATH, front porch, $35. Gar. extra. H car. 167 S. COMMONWEALTH.

3 LARGE rms., adults, near U & V cars. Close to Exp. & Univ. 1031 W. 36th Pl.

2 RMS., liv.-rm., kitch. & bkfst. nk. adj. bath. $20. Adults. 7413 S. SAN PEDRO.

ARTISTIC upper, 2 beds, 7 windows, 3 car lines. 1114 W. 42nd st. UN. 1369.

$25—ARLINGTON GRAND APTS. $30. Single rm., $20. 2825 S. Grand. M, J cars.

PATIO BONITA, 1st and Alexandria. Beaut. single apt. Maid. Beautiful grounds.

TO LET—APARTMENTS—
Furnished

GREATLY REDUCED RATES

NOTHING MORE COMMODIOUS OR BETTER ARRANGED IN LOS ANGELES.

FEATURING

RESTFUL TWIN AND DOUBLE BEDS BOTH UPRIGHT AND WALL TYPE

LARGE KITCHENS, DRESSING ROOMS, CLOSETS

PRIVATE GARAGES.

IRVING APARTMENTS

606 SOUTH WESTLAKE AVENUE.

LA BREA APTS. In the foothills of Hollywood. 1800 N. LA BREA. GR. 4603. Beautiful new brick bldg. Roof garden. Singles & doubles, completely equipped. Weekly maid service, daily if desired. Hotel desk service, steam heat. Patio, garage. $50 and up.

5 RMS. WILSHIRE DISTRICT. An artistic cozy home, beautifully furn. in mohair furniture, taupe rugs, lovely drapes, lamps, etc. Private entrance, delightful little veranda, furnished in black and orange wicker, close in. 308 S. HOOVER, cor. of 3rd.

NEW HOLLYWOOD NEW. VAN CARLTON APTS. Van Ness, 1 blk. south Hollywood Blvd. Spacious singles, twin and double beds. CARPETED BREAKFAST ROOMS. AN EXCLUSIVE AND REFINED HOME. PRICES VERY REASONABLE.

SEVILLA APTS. 1 block from 9th and Western. Exclusive Wilshire district. New spacious singles, dressing rooms, breakfast rms., incl. light, gas, phone. Attractive weekly & monthly rates. 839 S. MANHATTAN PL. FI. 4232.

$40 UP. COSMOS APTS. 1 Block Westlake Park. Exceptionally large bright modern apts. Maid service. 1 dbl. $65. Very attractive. 506 S. PARK VIEW ST. DU. 7591.

Grand at 4th—On the hill. ZELDA APTS. Beautiful singles and doubles, 1 blk. from Biltmore, 3 blks. from Broadway. RATES REASONABLE.

$45 UP. New, beaut., large single apts., elegantly furn. Cor. 18th & Bonnie Brae. 1 blk. from Washington. 3 car lines, 10 min. to town. Direct phone. BE. 7298.

REASONABLE sunny, priv. entrance, bath, also rear cottage, sleep. porch, adults. P & L cars. 1127 EL MOLINO. DR. 1648.

$50—SGLE. & dble. apts., exquisitely furn. Spacious rms., tile features, gas, light, ph. service inc. OWNER. HO. 7385.

$35—VERY fine new apt. ct. for 2, tile bt., sink, shower. 542 W. 46TH ST. AX. 8077.

$50—3189. 1075 W.—4-rm. upper, sun porch, auto heater, gar., adults. BE. 6379.

$50—MOD. flt., just painted, 2 bedrm., wl. bed, gar. $5. Nr. sch. Ideal loc. DR. 9797.

$25, $35 PER mo., ladies only, cozy singles. 645 N. HELIOTROPE DR. HO. 1719.

SILVER APTS., singles, overstuffed, tile bath, shower, $45 up. GR. 7567. 1805 N. KINGSLEY DR., HOLLYWOOD.

BEL GRAVIA APTS. New 3-rm. apts., beautifully furn. All new. 1950 N. ARGYLE. HO. 0908.

$45 UP. LA RAE APARTMENTS. DESIRABLE DOUBLES AND SINGLES. 2849 SAN MARINO. DR. 6162.

$10 PER week—Strictly modern apartments, two blocks Westlake Park. Special monthly rates. 1646 SHATTO STREET.

BEAUTIFUL new large airy apts., bkfst. nook, furnished & unfurnished. $25 to $35. 2720 W. 54TH ST. UN. 6707.

BEAUTIFUL new large airy apts., bkfst. nook, furnished & unfurnished. $25-$35. 2720 W. 54TH ST. UN. 6707.

NEW BENTOLA APTS. REDUCED RATES. 6768 LEXINGTON, COR. HIGHLAND. Investigate these values. GR. 0651.

$30 UP. CLEMENTS APTS. DR. 8790. Rms. with bath $25. Good close in loc. C or D car. 1318 Maryland st. nr. Bixel.

NICELY furn. 3-rm apt., children, electric washer, private bath, nr. Sunset and Alvarado. 2118 KENT ST.

$45 UP. Leonard Apts. New, sunny singles, all modern conveniences. Close in. 9 car. 526 S. UNION AVE.

BEAUTIFULLY furnished dbl. apt. Wilshire-Hancock Park dist. On 3rd st. car line. $90 per month. WH. 3114.

PONCE DE LEON APTS. 1136 S. ALVARADO beautiful singles and doubles, prices reasonable.

WESTMORELAND GARDEN APTS. Very choice front cor. double. Separate bedrm. & breakfast rm. 533 S. Westmoreland.

YOUNG lady to share apt. with refined young bus. woman. References exchanged. Call Sat., Mon. and Tues. AT. 5809.

WE show all priced, singles, doubles, clean values, best houses. Free auto. West side Rental Exch. 1735 W. 7TH.

NICELY FURNISHED 3-rm. apts. $27.50. Also hotel rms., $5 week. Walking dist. 508 N. FIGUEROA. ME. 5869.

$40 AND UP. Wilder apts. Completely furnished singles. 1071½ N. WESTERN.

$30-$35. Westlake dist. Completely furn. single apts. 1081 S. Lake. 582772.

2-ROOM Apt., also 4 rm. cottage, nicely furn. nr. car. 1029 N. Bonnie Brae.

COZY little Apt., nicely furn. $18 mo. sip. rm. $10 mo. 1581 W. 29th St.

NEW Apt. 3-1 rm. apt. and 1-2 rm. apt. with kitchenette. 1802 S. Grand AT. 9156.

ORCHARD apts., 2820 Orchard, large singles, nicely furn. $40, up. BE. 2795.

SUNNY sgl. apt., elect. & linen furn. Near S.B.U.C. 719 N. ARDMORE. HE. 4391.

TO LET—APARTMENTS—
Unfurnished

$45 TO $60. Singles, $35, doubles.

NORTH AND SOUTH HALL APTS. 413 S. RAMPART. New building, kitchen & breakfast nk. Linoleum, icebox, wall beds. Dbls. with 2 baths, 2 dressing rooms. H CAR AND BUS TO THE DOOR.

WILSHIRE DISTRICT. Beautiful 3-rm. apt. with garage, just off 3rd st., large living-room, bedroom, kitchen with white range, breakfast-rm. with Windsor chair set, hand-decorated walls. 288 S. ALEXANDRIA AVE.

CHARMING 3-room apt., upper corner, close in, bedroom, extra bed, tile bath, hot water, hdwd. floors, furnace, modern built-in features, refrigerator, range, etc., garage. 617 NORTH CORONADO TERRACE. DRexel 5626.

$75—UPPER, lge. combination living and dining-room and roller bed, bedrm., tile sink and bath, bkfst. nook, range, screen porch, gar., janitor, nr. Westlake. 2315 W. 12TH.

VERY fine front upper corner 3-room apartment, kitchen furnished, with stove and refrigerator, large living room, tile shower bath. See owner. 205 1-4 N. BERENDO ST. WA. 8147.

NEW UNFURNISHED APTS. Gas stoves, built-in refrigerators. Kitchen tables furnished. Singles $35. Dbl. $40, near car line. 1128 S. WESTERN AVE. EM. 3762.

BEAUTIFUL double apts., newly decorated. Beds, stoves, mattresses, no gar. ½ blk. to Wilshire Blvd. Nr. Lafayette Park. S car to Hoover. 2879 SUNSET PL.

EXCELLENT apt., 4 large rms., Westlake dist., Coronado at Wilshire. Reduced from $75 to $50. Call for key at J. M. FERGUSON CO., 2607 W. 7th. DU. 6573.

3 ROOMS, liv. r., bedr., kitchen, tile bath, 4 closets, wall bed, stove, hot water, ice box, garage. 415 N. NEW HAMPSHIRE.

NEW Wilshire 3-rm. apts., lge. 3 living rms., bdrm., extra bed., pri. ent. Unit heat. S car. 213 S. Catalina. WA. 6165.

BELMONT SQUARE APTS. 214 COLUMBIA PLACE. PHONE 5-2094. Latest features. Priv. phones. Jan. serv.

BEAUTIFUL new apts., single and dbl. LA BONTE & RANSOM CO. 157 No. Larchmont Blvd. HOlly. 9094.

NEW FRONT, 3 RMS. NOOK, EXTRA BED, GARAGE $40. HOLLY. DISTRICT. VA. 8674. 705 N. POINSETTIA.

FRONT APT., 3 LARGE ROOMS, 2 BEDS, WALKING DIST. BIRKSHIRE APTS. CORNER 5TH & BIXEL. 556858.

$35—Near L. A. High School. Double apt. Stucco court, oak floors, instant hot water. Radiator. 1203 1-4 MULLEN AVE.

IN BEAUTIFUL PATIO ANDALUZ—3-RM. Exclusive Wilshire apts. $40. 2 beds and dressers, garden, adults. Gar. WA. 7116.

SIDWELL APTS., 820 S. BURLINGTON. Front single with sleep. porch, cont. hot water, built-in feat. $45. Gar. $5.

$25 AND UP. STRICTLY MODERN, singles & doubles, including running hot water. 3426 W. PICO. Apply APT. 8.

3-4-RM. beautifully brand new apts., built-in features, must be seen to be appreciated. HO. 4860. 5806 CARLTON WAY.

SINGLE & DOUBLE APTS. Strictly mod. 5323 Monroe nr. Western. Holly. 5760.

4 RMS., strict. mod. Built-in feat., tile bath. Adults. $40 & $45. 1785 6TH AV.

NEW spacious front single, beautiful view. $35. Garage. 2921 MARATHON. 590727.

APT. over garage for two. Also garage. 143 S. BERENDO. DR. 8778.

4-RM. apt., 10 min. out, fine loc., tile bath & shr., blt. in refrig. 582481.

VENDOME TERRACE APTS., 344 S. VENDOME at Hoover. South corner single.

$30 TO $45. New single and double apts. 4203 SO. OLIVE.

TO LET—FLATS—
Furnished

West and Northwest

6 RMS., 3 bedrms., upper flat, piano, victrola. Excellent location for party desiring to rent 1 or 2 rms., gar. for 1 or 2 cars. Rent reasonable. Phone VA. 8388. 627½ SO. BONNIE BRAE.

6 & 7 RMS. upper and lower duplex elegantly furnished, 2 baths, janitor service. 757-759 SO. CATALINA.

6-ROOM, beaut. furn. lower duplex, 3 bedrms., exclusive residential neighborhood. 246 NO. IRVING.

5 LGE. completely furn. rooms, twin beds, bkfst. nook, shower, bath, phone, garage. 1 blk. from Western ave. 3 carlines. Nr. schools. Open 2 to 5. WA. 4760.

TO LET—FLATS—
Furnished

West and Northwest

5-ROOM NEW DUPLEX FLAT. Just completed. Crown Hill dist. 5 min. from Broadway. Oil on canvas walls, hardwood floors, tile bath, sink, shower, garage, very reas. Mgr., 374 7-8 LOMA DRIVE, 1½ blks. N. of 6th st. 53083.

5-ROOM, WILSHIRE DISTRICT. An artistic cozy home. Beautifully furn. in mohair furniture, baby grand piano, etc. Delightful sun rm., bedrm. with twin beds, extra wall bed. Close in. 308 S. HOOVER.

5 RMS., nicely furnished, 2 bedrms., tile bath & shower, gar., beautiful yard (cared for.) Stores & churches handy. $75 mo. Adults. 1841 HUNTINGTON DR., S. Pasadena, cor. of Milan.

5 RMS. and porch, lower duplex, beautiful Wilshire home to the tenants, refs. $110 including gar., lights, Jap service. Blk. to Wilshire & Western R car. WA. 3178.

5-RM. attractive furn. S. flat, N.W. cor. 9th and Catalina, reduced to $75. JAMES J. DONAHUE, DR. 4951. WILSHIRE AT WESTERN.

FIVE modern rooms and breakfast nook. Unusually furnished, all new, garage, etc. $843 W. 27TH. W. Adams car to 9th av.

5-RM. upper & lower, completely furn. 2 bedrms., continuous hot water. H car. 3557 WHITE HOUSE PL. WA. 0014.

6-ROOM furnished flat, $85. Lower south. Pico car. Near L. A. High School. Very desirable. 1415 FIFTH AVE.

5-RM. new attr., built-in feat., mah. wd.-wk., firepl., gar. $75, less on lease. Adults. Nr. L. A. Hi. 1511 S. Bronson ave.

6-ROOM furn. flat Hollywood Way near schools. No objection to children. $50. 1646 ELEVADO ST. Ph. 596485.

5-RM. attractively furnished upper flat at 6110 DE LONGPRE at GOWER. 2 bedrooms. Open 1-5.

6-RM. upper duplex apt., nicely furn. Turkish rugs. Garage. 1312 NO. BERENDO. 595-094.

5-RM. upper & lower, completely furn. 2 bedrms., continuous hot water. H car. 3557 White House Pl. WA. 0014.

5-ROOM house, piano, radio, library, 1 room rented, all you pay is $50 mo. 1137½ S. VERMONT. DR. 0107.

5 LARGE sunny outside rooms, 2 suitable for rerenting. 807 W. 16th corner Grand.

7 RMS., 2 bedrms., ex. bed, o'stuffed furn. Gar., $75. 3014 Raymond ave. EM. 4481.

5 LGE. rms., nr. schls. Sunset & Highland. Light, ph., gar., $85. 1541 Casill Pl.

5-ROOM furnished flat, piano, with or without garage. Adults. 2012 4TH AVE.

5 RMS., nicely furn. 2 bedrms., sun. side. Garage. 1110 ARAPAHOE. L or P cars.

5 LARGE rms., gar., Ea. Holly. dist. $75. Beautiful view. Ph. GL. 4998.

4-RM. beautifully furn. flat, nr. Wilshire Blvd. and La Fayette Pk. Large living rm., with wall bed, lovely bedrm. with twin beds, dining-rm., kitchen, tile bath. 2816 SUNSET PLACE. WA. 1629.

4-RM. upper flat, elegantly furn., mahog. throughout, artistic English style bldg., desirable close-in location, Westlake dist., 2 car lines, W. 9th, W. 11th. Shown 10 to 5. 950 PARK VIEW ST.

4 RMS. $45. 2 beds, fine furn. Close in, near Poly. Hi. Modern, newly dec. 2105 Park Grove ave. 768-306.

4 ROOMS. $45. Larchmont-Melrose car. Newly dec., overstuffed, near stores, free phone. 5718 CAMERFORD AVE.

4 RM. WILSHIRE, $75. COMPLETELY FUR. GAR. 400½ S. CATALINA. WA. 2220.

4 RMS., 2 beds, o'stuffed furn., gar. 4459 MAUBERT AVE. Hollywood. 594233.

4 RMS., 2 beds, phone, one block Westlake. Newly decorated. 2218 W. 7TH.

4 ROOMS, nicely furn. 2 beds. $50. 1400 N. VAN NESS at Sunset. GR. 7611.

4 ROOMS, accommodates 4; player piano, radio, gar. 902 Fedora St. DR. 5319.

4-RM. furnished flat ½ blk. U.C.S.B. 757 HELIOTROPE DR.

4-RM. ARTISTIC DEC. & FURNISHINGS. WILS. 200 S. CATALINA. WA. 9853.

5-ROOM spacious flat, $65 per month. 811 N. Van Ness ave. This flat is nearly new and strictly modern. Beautifully furnished with Chinese rugs, overstuffed furniture. Regular bedroom. Also built-in bed, breakfast nook, tile bath with shower, garage if desired. Must be seen to be appreciated.

5-ROOM flat furnished completely, including linens and silver. 1220 S. BERENDO ST. Take Pico car.

3 & 4-r. $30 & $40. Close in. House & flat, clean. Slp. pch. 966 WHITE KNOLL DR. VA. 5297.

3 LARGE AIRY ROOMS, BATH, ATTRACTIVELY FURNISHED, 2 WALL BEDS. PHONE $75 MO. 1021 W. 7TH ST.

3 OR 4 rms., flat, nice, clean, light, airy. Homelike, with phone and veranda. Come to 1940 S. UNION.

3 RMS., NICELY FURNISHED, 2 DISAP. BEDS, GAR. 4108½ S. NORMANDIE.

3-RM. lower, mod., close in, nr. Poly High. $35 mo. 2115 NORWOOD. BE. 9840.

3 RMS., nicely furn., modern, fine loc. $40 mo. Gar. ex. EM. 8250. 1318 S. Hobart.

3 RM. nicely furn., newly dec., 3 beds, slp. pch., built-ins. 2356 W. 20TH.

CARUSO VILLAGE. 6 rooms, upper flat, elegantly furnished. 3 rooms, unfurnished. 5811 CARLTON WAY.

NEAR Westlake Park, cor. Burlington. 4 rooms furnished. $45. VAndike 2361. MR. RUSSELL.

½ DOUBLE, south side, 4 rooms and sleeping porch. 1312 TREMAINE AVE. L. A. High district. $55.

FUR. & unfurn. houses, flats, apts. Free service. FINLEY REALTY CO., 925 S. Westmoreland ave. DU. 4919.

WILSHIRE dist., 3-rm. upper, comp. furn. 2874 WEST 8TH ST. S. N & V cars.

South and Southwest

5-RM. beaut. upper duplex, 2 bedrms., sl. pch., nook, auto. heater, oak firs., nice, clean, compl. Gar. Adults. U & J cars. 1015 W. 32ND ST. at McClintock.

5 RMS. & B. 3 beds, newly dec. Close Univ. & Expos. Pk. Reas. rent. 1082 W. 36th.

4 ROMS, $48, 826 W. 58th Place near Hoover. TH. 5848 or UN. 1807. Light, phone, linen, silver, garage, fireplace. Adults.

4-ROOM lower and upper flat, newly furnished, extra bed, garage. 8007 S. HILL ST. Car M to 39th st. Reasonable.

4-ROOM flat, beautifully furnished. Garage. $50. 350 WEST 45TH ST.

4-ROOM upper, $50, nr. Vermont. 1267 W. 30TH ST. TU. 1429; res. OX. 4778.

4-ROOM well furnished flat. 1024 W. 42ND ST. Very desirable. Garage. Adults.

4 ROOMS, bath, W. 35th st. 1047, nr. U.S. C. and U., V., J. carlines. Garage.

4-RMS and bath, furn., sw. pch., mod. Parking space. $40. 1036-B S. Normandie.

3 LGE. rms., mod. lower, 2 dis. beds, good loc. $45. M car. 359 W. 41ST ST.

3 LARGE rooms, 2 beds, bath, laundry, ph. $35. Nr. Expos. 1089 W. 39TH ST.

3 RMS. $50. Sleep. porch and garage. Op. Manual Arts High. 1068 W. 42ND ST.

2 LARGE rms. & b. suit. for 3, close univ. U & V cars. $28.50. Gas & E. paid. Garage if required. 1032 W. 34TH ST.

LOVELIEST APTS. IN CITY FOR MONEY. $45 TO $65. 2 OR 3 BEDS. O'STUFF. FURN. NEW. 3940 S. HILL. M CAR.

ATTRACTIVELY furn. mod. flat, 3 rooms, bath, slp. pch., gar., ph. 3919½ BUDLONG. 72749 or VE. 2548.

COMP. furn. Entire 1st floor, 3 beds, piano, phone, gar. $60. 544 W. 40TH PL.

NICELY furnished 3-room flat, convenient. Adults only. 936 W. 47TH ST.

FURN. lower flat, 3 beds, phone, low rent. 1025 W. 38th st. UNiversity 6070.

FURN. lower flat, 3 beds, phone, low rent. 1025 W. 38th st. UNiversity 6070.

East and Southeast

$30-$50—3 & 5 rms. Furn. 976½ E. 52nd Pl. OWNER. CALL BEacon 3206.

North and Northeast

4-RM. mod. upper duplex. $45. Men only, with ser. Tile bath, gar. ½ blk. San Fern. Rd. 2764 Edward av. CA. 5119.

PICO, 775 E. 3 rms. completely furn. for chiropractor. Also 2 electric baths.

TO LET—FLATS—
Unfurnished

West and Northwest

7 ROOMS, ENTIRE 2ND FLOOR—Large liv. rm., 4 bdrms., 1 built-in bed, bkfst. rm., kitchen, bath, yard & flowers. This is a real home and worth looking over. Will rent or lease very reasonable to right party. 2 blks. So. of Westlake Pk. 920 S. CARONDELET.

7-RM. UPPER, 2 BATHS, HAND DEC., UNIT HEAT. 558 S. HOBART. WA. 0976.

7 RMS., 4 beds, good for rooming house. 1148 S. ALVARADO. Also 15 rms.

7-RM. mod. Hollywd. upper flat, 3 bedrms., tiled shower bath. $75. HE. 3267.

6-RM., $85; WILSHIRE, MOD. SO. UPPER, GAR. 224½ N. NEW HAMPSHIRE. WA. 7429.

6 & 7 RMS., close in, $35 & $40 respectively. Lowest rent in this section. Ph. OX. 5583.

6 & 5-rm. flat or duplex, just comp. Tile, finish, tiled bath, shower. 1 blk. W. Cr. $65, $70 mo. 2100 S. BRONSON AVE.

6 & 5-RM. new Wilshire flats, unit heat, dome ceilings, 2 tile baths, sh., locker, gar. 115 S. New Hampshire. WA. 1420.

6-RM. DUPLEX, 2 BEDRMS. UPSTAIRS, BREAKFAST ROOM. $90. INQUIRE 214 N. IRVING BLVD. HE. 5371.

6 RMS., beaut. mahog., hot water heat. 620 S. WESTMORELAND. DU. 2679.

6 RMS & bath, reduced to $40. Call 1907 S. ARLINGTON. Phone EM. 6582.

6 ROOMS, 3 sleeping, 2 baths, garage, $80. S. WESTERN. Rent reduced. DR. 2540.

6-ROOM flat, gar., all improvements, close to Figueroa. 747 W. 17th.

6-RM. beautiful flat, 1244 HARCOURT AV. Nr. L. A. Hi. Children welc. WH. 8358.

6-RM. Wilshire duplex, auto. heater, shr., gar. 100½ S. Alexandria. WA. 1012.

6 RMS. beaut. cor. 2 bedrms., ex. bed, brk. rm. Reas. Gar. 942 S. N. Hampshire.

6-ROOM high class flat, 2 tile baths. 626 S. GRAMERCY PL. at Wilshire Blvd.

6-RM. LOWER, 3 BEDRMS. GAR. $50. 2233 W. 15TH ST. CALL 554-710.

6 & 5 RMS., Holly., reduced $65 and $55. Nr. Jr. Hi. 1203½ Gordon. HO. 0180.

6-RM. QUALITY FLAT. Surrounded by shrubs & flowers. Most attractive sunny upper So. Large living & dining rooms, 3 bedrms., beautifully decorated, tile baths & showers, tile kitchen, janitor service. Shown by appointment. OWNER, WA. 5153.

6 BEAUTIFUL rooms, 3 bedrooms, 2 tiled baths, hand-decorated walls, finished in mahogany, furnace heat, janitor service, garage. Just completed. Wilshire district. OPEN FOR INSPECTION. 132 S. KENMORE AVE.

6-RM. high-grade upper duplex, 3754 W. 1st bet. Berendo & Catalina, 2 baths, 3 large bedr.ns., 23-ft. living rm., garage & janitor service. Phone installed. WA. 0186.

6-RM. flat, upper south, beautiful new building, near Wilshire & Western, 3 bedrooms, 2 baths, gas furnace. 540 S. ST. ANDREWS PL. Phones HO. 0264, WA. 9579.

6 LARGE rooms, upper flat, beautiful location. If you want a real home, see this one. Wall safe, radio club, electric laundry, gar., adults. Call A. M. 1342 N. Hayworth Ave. Nr. Sunset. GR. 0525.

6 ROOMS, upper flats at 422 S. WESTERN AVE. Very large rooms, 2 tiled baths and shower, 3 bedrooms, garage, janitor service, $90 each. Open. Owner, DR. 3699. Res., HE. 2807.

6-RM. upper flat, $80, 3 bedrms., tile bath & kitchen, extra lavatory, toilet, automatic hot water. ½ blk. off Sunset. 2 blks. Hollywood car. 1420½ N. HOBART.

6 ROOMS, 2 baths, 2 gas furnaces, electrically controlled, 1st class. T. H. COOPER. WA. 9837.

5-RM. NEW HOLLYWOOD. MOST PICTURESQUE SPOT IN FOOTHILLS, 21 ft. studio living rm. with high barrelled ceiling, spacious dining-rm. 2 large bedrooms with facilities for a third. Shower bath. Breakfast rm., kitchen, unit heat, garage, janitor. 1250 FLORES ST. at Fountain ave. GR. 8540.

5-RM. flat Hancock Pk., close to desirable schools, unit heat, hdw. finish. 1 blk. to R car. $75 per mo. Lower. 164 S. SYCAMORE. Open for inspection. DU. 2847.

5 LARGE rooms, lower duplex, sleeping porch & large front porch, a real home, garage, 6-cent car fare. ½ block car & stores, near Holly Jct., $75. Adults. No pets. GL. 2784.

5-ROOM duplex, 2 bedrooms upstairs, 3 rooms downstairs, including garage. $70. At 837 So. Sycamore. Apply SECURITY TRUST & SAVINGS BANK, Trust Dept. 5th & Spring. FA. 2400.

5-RM. upper or lower, tile bath & shower, gar., beautiful yard (cared for) Stores & churches handy. $65 mo. Adults. 1841 HUNTINGTON DR., S. Pasadena. Eliot 3281.

5-ROOM duplex flats, just completed, 2 bedrooms and bath upstairs, shower, garages. Near Fairfax High. 7915 NORTON AVE., HOLLYWOOD.

5 ROOMS, 1 upper, 1 lower. Modern, beautiful. Near L. A. High & Forum Theater. Reduced rents. 1309½ 5TH AVE. VA. 6315.

5-ROOM at 747½ RIDGEWOOD PL. SOL-ID MAH., oil finish. If you like to live in a real flat, look this over. GEO. H. CRAM CO., ME. 0883. HE. 4855.

5-ROOM WILSHIRE DIST. 826½ S. Mariposa, very attractive upper flat, every convenience, garage, phone installed. 1 blk. so. of Ambassador Hotel.

5-RM. beautiful new stucco in double house. Strictly modern. $50, including garage. 1 block E. of Hoover. Take C car. 3320 BELLEVUE. Ph. DR. 4504 or 597-198.

5-RM. upper flat, genuine mahog. finish. 2 porches, beautiful bath, everything the very best. Wonderful location. 2030 S. WESTERN AVE., cor. 21. WA. 8147.

5-RM. FLATS, UPPER & LOWER, WITH GARAGE. WILSHIRE DIST. 840 S. KENMORE. ½ BLK. SO. AMBASSADOR HOTEL. SWOBODI. VA. 9764.

5 LGE. attractive rms., tile sink, bath & shower, hi ground, excl. W. Adams dist. 1 blk. W. Adams car. Gar. $60. 3835½ W. 27TH.

5 LARGE rm. flat, east front, So. lower, tile bath & shower, newly decorated. Lge. gar., one of the best flats in the city. Reasonable rent. 153 S. CATALINA.

5-RM. UPPER, NEW, FINEST IN WILSHIRE; HAND DEC. WALLS. BLK. AMBASSADOR. REDUCED RENT. 514 S. CATALINA.

5 RMS., excellent location, was $85, will lease today for $70. 1553 6TH AVE. Garage. Owner. WH. 7874.

5 LARGE rooms, just completed, $65, choice hi ground. 1107-09 CLOVERDALE. 2 blks. Page Mill. Acad. Own. WH. 7874.

5-ROOM flats. 1115 S. Figueroa. Close in. Walking distance. Rent reduced. Phone 762712.

5 ROOMS, large, modern, ½ block to street car. Bus and stores. Garage if wanted. 4622½ PROSPECT AVE. 592057.

5 LARGE rooms, 1336 So. Van Ness. Convenient Pico, Washington, Sixteenth cars. Tile sink and bath, shower. Tel. 70164.

5-RM. Hollywood, up., artistic dec., blt-ins, wall bed, tile bath, sep. shower, gar., quiet, $65. 6109 AFTON PL. HE. 4791.

5-RM. WILSHIRE LOWER N. NEWLY DEC. GAR. JANITOR. 513 S. CATALINA. WA. 8561.

5-ROOM flat, tile bath & sink, beautiful to the extreme, $55 mo. MRS. BOYLES. 2752½ W. 15th st. EM. 1974.

5 BEAUT. rms. & bkfst. nk., new, extra pice & quiet, reduced from $85 to $65. EM. 5171. Gar. Adults. 2732 BRIGHTON.

5, 4, 6-rm. new cor. duplex, hand dec. walls, tile bath, sink & shower, Ph. L. A. High dist. 4850 DOCKWEILER. WH. 3478.

5 RMS. uppers & lowers, mod. Attractive loc., near stores & school. Rent reas. Cor. 6th ave. & Washington. EM. 5780.

5-RM. upper, 4-rm. lower, just refinished, garage, Wilshire-Pico dist., $55 & $60. GR. 8271.

5-RM. WILSHIRE LOWER S. HAND DEC. MAH. FIN. ADULTS. 203 S. OXFORD. WA. 5536.

5-RM. large airy flat, N. Calif. So. Branch. On ground floor, with garage. 1161 N. EDGEMONT, nr. 2 car lines. $65.

5-ROOM flats, just completed. Modern throughout. Gar. Phone FI. 5738. 134 S. CORONADO ST.

5-RM. southern exposure upper or lower, all conven., nr. Melrose bus. Owner on premises. 620 N. WILTON. $75 & $80.

5-ROOM apts. new duplex, Hollywood, large & airy rms., beautifully decorated. $90. GORDON, 4633 W. Washington. EM. 4663.

5-RM. mod. nr. Ambassador. N car. Tile sink, bath, shower, gar., ph. install. Open 1-5 p.m. 832 S. Normandie. WH. 3476.

5-RM. high grade upper so. Premier location. Ph. installed. 104½ S. Catalina. WA. 0186.

5-RM. beautiful corner flat. Garage. Exclusive building in heart of Hollywood. Key at 5291 DE LONGPRE. GL. 5095.

5-RM. new attr. built-in flat, mah. wdwk., firepl., gar. $75, less on lease. Adults. Nr. L. A. Hi. 1511 S. BRONSON AVE.

5-RM. flat, beautiful upper So. Wilshire dist. Tile bath, sink, shower, phone, garage. 915½ S. MARIPOSA. DU. 5288.

5 ROOMS & SLEEPING BALCONY. In new 2-sty. Spanish duplex. Windsor Square dist. Rent reduced. WA. 8474.

5 LARGE SUNNY ROOMS. ELEGANT NEW FLAT, WILSHIRE DIST. 240 S. KENMORE.

5-ROOM flats, corner Beachwood Dr. and Franklin ave. $70. Call 6064 FRANKLIN AVE., Hollywood. HE. 6245.

5-ROOM lower, mod., adults, gar. optional. 909 S. Catalina. DU. 3880. Apt. 84.

5 Rm. sunny, attrac. upper, open firepl., gar. Close in. 321 Witmer St. 595-039.

5-ROOM Wilshire, oil decorated, garage. Reas. Adults. S car. 217 S. CATALINA.

5-RM., 1165½ N. Mariposa. New, mod., shower, blt-in fix., case, gr. $65. 591580.

5-RM. mdrn., good cond., rent only $35. Adults. 201 E. STA. BARBARA.

5-ROOM upper & lower, cor. flat. 1502 W. 21ST ST.

5-RM. new modern up-to-date flat, tile bath and sink. Inquire 3521 W. 10TH.

5 RMS., 2 lge. bdrms., bkfst. nook, shower, $65. Nr. L. A. Hi. 1312 Keniston av.

5-RM. brand new flat, 2 bdrms., large closets, $70, nr. L. A. Hi. 1030 Harcourt.

5-RM. WILSHIRE MODERN, SO. UPPER, GAR. REAS. RENT. 140½ S. CATALINA.

5 RMS., extra bed, like new, outside rms. Heart of Wilshire. $55. 3869 W. 8th st.

5 LGE. MOD. RMS. UPPER S. GAR. WILSHIRE. S CAR. 225 S. NEW HAMPSHIRE.

5-RM. WILSHIRE UPPER, S. MOD. GAR. REAS. 425 S. CATALINA. WA. 3225.

5-RM. mod., clean, h.w. flrs., fine for sublet. Reas. 249 N. Grand. 1 to 6. TU. 3561.

5-R. & BKFST. R. REDUCED TO $60. ACT QUICK. HEART WILSHIRE. WA. 5157.

5 LARGE mod. rms., lower half of good residence. 1116 W. 21ST ST. BE. 6161.

5 RMS., 839 S. CATALINA ST. Gar., janitor, water. $75 on lease. TU. 4524.

5-RM. new mod. flat, nr. Bimini, 118½ S. WESTMORELAND AVE. FI. 2797.

5 LARGE rooms, duplex, newly finished, 3 bdr., close in. $50. 1425 Bond st. 51958.

5 & 6-rm. upper, beautiful finish, heart of Wilshire. 502½ S. MANHATTAN PL.

5-R. up. WILSHIRE, MAH. FINISH, GAR. LOCKER. S CAR. 285½ S. CATALINA.

5 LARGE rms., gar., Ea. Holly. dist. $65. Beautiful view. Phone GL. 4993.

5-R. WIL. BEST S. UPPER MOD. PH. GAR. 421 S. NEW HAMPSHIRE. WA. 7431.

5 RMS. & sleeping porch, mod., upper, adults, $45. 1867½ Girard, own. 593-601.

5 LARGE rms., upper duplex, beaut. & sunny. 384 S. Coronado. DR. 0294.

5 RMS., modern, blk. from Ambassador. Beaut. grounds. $29½ S. NORMANDIE.

5 LARGE rooms, new, gar., reasonable. 2927 S. LA SALLE. Phone 74808.

4-RM. nice, light, clean upper, gar., $55. Nr. Franklin, Vermont. 4631½ Clarissa.

4 RMS., NEW, BRICK UPPER, TILE BATH, SINK, SHOWER. $50. 2612 LONDON.

4-ROOM modern, 1 bedrm., wall bed & garage. This is nice. 1107 N. Berendo. $50.

4 ROOMS, ½ block from Adams. $40. 2610 CIMARRON. DR. 6182.

4-RM. flat, upper & lower, extra bed, gar. $45. 3020 KENWOOD AVE. 70542.

4-RM. strict. modern, exc. decorated, exceed. reas. 2 people. 1730 4TH AVE.

4-RM. 8. lower flat, 2 beds, $40. P, V or W cars. 1617 S. NEW HAMPSHIRE.

TO LET—FLATS—
Unfurnished

West and Northwest

4 RMS., NEW AND MODERN. Including garage. Exclusive residential neighborhood. Ornamentally lighted blvd. A quiet, safe place to live for responsible adults at reasonable rental. Upper & lower east front now available. 1751 S. WESTMORELAND BLVD. 1 block west of Hobart.

4 RMS., $45 mo. Beaut. new flat, hdw. firs., plenty of closets, built-in bed. Tile sink, bath, show. gas rad., auto. htr. 1404 S. MARIPOSA. Bdwy. 10 min. Open 2 to 4:30. EM. 5150. Comm. to agents.

4-ROOM new strictly modern flat near Vine and Sunset Blvd. Within easy walking distance of Hollywood business district. Also single apt. furnished or unfurnished. Inquire 6334 Homeward Ave. Call HE. 3083.

4-RM. mod. clean flats, 1 upper, 1 lower, disappearing bed, lovely view of Echo Park and lake, nr. Edendale car, 10 minutes 6th and Broadway. Adults. 1816 SANTA YNEZ ST. DR. 0062.

4-RM. MOD. TILE BATH & SINK, JANITOR SERVICE, GARAGE, 1ST FLOOR, NR. 3 CAR LINES. APPLY 3613 W. 4TH ST. COR. CATALINA, OR CALL GR. 3074.

4 LARGE rms., most beautiful mod. flat in Hollywood foothills, dressing rm., tile bath & garage, rent very reasonable to adults. 2141 CANYON DR., No. of Hollywood Blvd. Ph. HO. 5658.

4-RM. BEAUTIFUL SO. FLAT, HI-CLASS & MODERN, ALL RMS. SUNNY, GAR. PHONE 316 S. CORONADO.

4-RM. flat, beaut. upper, strictly mod. 3 exposures, extra closet bed, mantle, $50. 1 blk. S.B.U.C., 1 blk. east of Vermont, 1 blk. fr. bus, yellow and red car. 4510 WILLOWBROOK. 597-198.

4-5-ROOM flats, tile baths, shower, sink, 2 bedrms., extra bed, beautiful location, also 5-rm. duplex, nr. Hollywood Blvd. Owner, HE. 3960.

4-ROOM, south upper, 1816½ 3rd ave., tile bath, sink, hardwood floors, extra wall bed. Near 5c car line. $35 mo. OWNER, EM. 4281.

4 LGE. rm. sunny corner, high class, ex. bed, sep. sh., lan. S car. Quiet place. No flats nr. Couple. Ref. 5819 W. 2ND. WA. 2104.

4 RMS., EXCELLENT LOWER FLAT, EXTRA BED, GARAGE, FINEST DIST. IN L. A. MANHATTAN NEAR 8TH. $65. ADULTS. NO PETS. DU. 0356.

4 LARGE rooms, tile bath and kitchen, all outside, 5 closets, individual garage and storeroom. Adults only, 2 car lines and bus. Reference. 5821 SUNSET BLVD.

4-RM. NEW HIGH CLASS FLATS WITH GARAGE. UPPER $45, LOWER $50. 2508 LONDON NR. RAMPART BLVD. GR. 9521 OR DU. 9097.

4-RM. FLAT, NEARLY NEW, CLOSET BED & DRESSING RM., $40. 2502½ TOBERMAN ST. NR. W. ADAMS & HOOVER. U CAR.

4 LARGE rms. HIGH CLASS, strictly mod. garage. ½ block car line, market and drug store. 244 S. ALEXANDRIA. Apply upper north flat or ph. GL. 2082.

4-RM. FLATS, NEW BEAUTIFUL BLDGS. LIBERAL CONCESSIONS TO PROPER TENANTS. BUILT IN BED. $50. SEE AT 1172 N. ARDMORE.

4 LARGE rms., upper, $75, extra bed, garage, storage, exclusive environment. 452½ OAKWOOD, near Western and Beverly. Adults. No animals. Eves. DR. 3881.

4 RMS., extra bed, tile bath & sink, auto. heater, sep. laundry, gar., very new, and modern. Nr. Fairfax High. Reas. 842 HAYWORTH. Hollywood.

4 LARGE outside rooms, corner building highest section of city. $50 per month. 1 month's rent free. Apply 3533 W. 17th street.

4-RM., upper duplex, nice, quiet home. Beautiful neighborhood, gar., breakfast nook, 2 sleeping porches and large yard. $45. 1553 N. KINGSLEY DR.

4-RM. upper and lower, nr. W. Adams, beaut., new, every mod. convenience, tile bath, sink, extra bed in lg. closet, gar. Jan. Open 11-4:30. 2404 5th av. 739260.

4 LARGE sunny rms., new, garage includ. $50. 1 month free. Near Fairfax High Schl. 429 N. STANLEY. WH. 8718.

4 RM. upper, 232 S. New Hampshire, very choice. Open Sun. 2-5. FA. 0198. WA. 3625.

4 ROOMS, $40. ONE BLOCK TO WESTERN AND HOLLYWOOD BLVD. 1555 1-4 N. SERRANO ST.

4-RM. lower flats, mod. hdwd. floors thruout. Nr. Post Office. 529 1-4 Laveta Terrace. $40. Formerly Brent St.

4 LARGE room lower, tile bath and shower, sleeping porch. Hollywood car. 6c fare. 596489. 1407½ MALTMAN AVE.

4-RM. upper, very lge. rms., mahog. finish, hand dec. walls; high-class in every detail. 115 S. BERENDO. $70. DR. 7123.

4-RM. new, mod. flat, latest feature. $45. EM. 6985. 2634 S. HARVARD. ½ blk. W. Adams.

4-ROOM flat, modern, 1 bedroom, 1 extra bed. 3012 VAN BUREN PLACE. HE. 7955.

4-RM. & SLEEPING PORCH. SO. LOWER GAR. WILSHIRE. S CAR. 309 S. CATALINA.

4 LARGE rooms and garage. Bonnie Brae near 16th. Call MR. RUSSELL, VAndike 2261.

4-RM. So. upper flat, unusually large living-rm., gar. Adults. 1567 N. EDGEMONT ST., bet. Hollywood & Sunset Bd.

4-RM. flat, ex. bed and dr. rm., every mod. conv., inc. garage. 4046½ W. 21ST ST., nr. Bronson & Wash.

4-ROOM new flat, hand decorated, tile bath and sink. Near L car. Reasonable. 1616 S. ARDMORE nr. 16th st.

4 RMS., sl. porch, extra disap. bed, strictly mod., real fireplace, close in. Westlake district. 337 S. ALVARADO.

4-RM. modern flat, extra closet bed. $45. On S carline. Corner of Vernon & Menlo.

4 ROOMS, sleeping porch. 2808 FRANCIS AV. No gar. Rent $35. Phone GAr. 5236.

4-ROOM upper, new, dec., large sleeping pch. Very desirable. 559½ N. Boylston.

4 RMS., dressing-rm., sunny, reas. rent to right party. 3050 W. PICO, nr. Western.

4 & 5-RM. flats, close in. 1537 W. 17th st. Nr. schools. Reas. rent. WE. 5824.

4-RM. upper, screen porch with garage. $40. 2 blks. S.B.U.C. 860 N. Virgil ave.

4-RM. lower, tile bath & sink, gar., locker, $55. 2939 W. 13TH ST., nr. Western.

4 RMS. bath & sh.; extra bed, hdwd. firs., 1 blk. L car, nr. schools. 1210 Winfield.

4-ROOM flat, $45 a month. Private porch and built-in features. Call GL. 9104.

4-RM. flat, near 6th st., adults only. 407½ S. BONNIE BRAE.

4-RM. upper floor, gar., new, modern. $35. 3908 ARLINGTON AVE. UN. 3693.

4 RMS. & BATH, EXTRA BED, $35. Wilshire dist. Adults. 3111½ W. Temple.

4 RMS., & dsrng. bed, bkfst. nook, tile bath, adults. $55. 1047 HARCOURT.

4-RM. flat, hdwd. floors, mod., nice loc. $35. 2937 VAN BUREN.

4 RMS., high class stucco, $45. Extra bed, both cars & bus line. 5540 Fountain av.

4 RMS., bath, gar., $55. 1704½ OCEAN VIEW. S.W. cor. of Union. HE. 7879.

4-RM. up. ex. clos. bed, blt.-in feat., gar. 852½ N. Virgil, cor. Normal. 556-044.

4 LGE. rms., new duplex, close to Fairfax High school, $60. 816 N. GENESSEE.

4-RM. mod. to date, $45. Reduced to right party. 1232 IROLA, off Pico.

4-RM. S. lower, new, dec., large pch., wall bed, close in, quiet. hl. 1115 Ingraham.

4-RM. up., every com., new, mod. stucco, gar., nr. 3 cars. Reas. 2203 S. Budlong.

4-RM., tile bath, shower & sink, 2 bdrms., gar., nr. 5c cars. 1810 S. Manhattan Pl.

4 RMS., BATH, LOCKER, PORCH. 1 MO. FREE. 1144 5TH AVE. 72132.

4 LARGE rms. and porch, sunny upper, walking distance. $50. 718 VALENCIA.

4 RMS., ALL MODERN CONVENIENCES. IN REAR. $35. 1730 4TH AVE.

4 RMS., Wilshire, like new, extra bed, sun parlor, outside rms. $50. 3869 W. 8th.

4-ROOM VERY ATTRACTIVE FLAT—Living-room with extra bed, breakfast table in kitchen, real bedroom with windows on 3 sides, 1 block from car line, 2 from AMBASSADOR HOTEL. 3018 W. 9TH ST., corner of Catalina.

3 RMS. and bkfst. den, beautiful Columbia ave., close in, outside janitor and water pd. Tiled bath, shr., ice box, mah. drs. & trim. Adults. $40. Payn, AN. 4996.

3-ROOM modern flat, sunny, fireplaces, balconies, garages, $50, Hollywood, 5c car line & busses. 1311 N. CATALINA. Phone 597-644.

3 RMS., upper, hdw. floors, auto. heaters, etc., gar. Nr. schls. $35. Also 4-rm. new duplex, $50. 744 EDINBURGH.

3 LARGE rms., extra bed, hdw. floors, built-ins, screen porch, gar. $40. 4914½ LEMON GROVE AVE. HO. 8242.

3-RM. mod. upper, just redn. 2 disappearing beds, blt.-in features. 3110 Walton nr. Vermont & Jeff. BE. 5215. Adults.

3 RMS., NEW & ENTIRELY MODERN, $50. Breakfast nook & bath, nr. schools. 1302 W. TEMPLE at Edgeware Rd.

3 ROOMS, modern, 2 beds, newly renovated, adults, garage. 1233 S. FEDORA ST. nr. Pico.

3-ROOM modern flat, bath, dressing room, disappearing beds, built-in features, yard, flowers. 1214 DEWEY AVE. BE. 5297.

3-ROOMS, bkft. nk., strictly new, mod. Very desir. $42.50. 1328 W. 17. BE. 1358.

3-ROOM upper flat, close in. S. E. expos., strictly mod. $30. BE. 3430.

3-ROOM attractive upper front, reduced to $35. 320 GRAND VIEW ST.

3 & 4 RMS., just finished the latest, fine Holly. loc. 6416 LA MIRADA.

3-RM. flat, strictly mod., reas. 2nd & Oxford. ½ blk. from Western. WA. 7804.

3-RM. flat. Hollywood. bkfst. nk., new, $35. 987½ N. SERRANO AVE.

3 RMS. 3 BLKS. WEST 2ND & BDWY. $30. 133 S. BUNKER HILL. HE. 9665.

3 & 4 RMS., gar. $45. $55. 1610 S. Westmoreland av. 2 blks. E. Vt.

2 RMS., NEW & ENTIRELY MODERN. $30. Bkfst. nk. & bath & water furn. Near schls. 1302 N. Temple at Edgeware rd.

2 LARGE SUNNY RMS. SCREEN PORCH. CLOSE IN. $35. 1612 ORCHARD AVE.

UPPER & LOWER, DESIRABLE LOCATION nr. school. 2221 W. 21st. $65.

TO LET—FLATS—
Unfurnished

West and Northwest

FOR LEASE—VERY ATTRACTIVE FIVE-ROOM FLATS, PRACTICALLY NEW, LOCATED 16TH STREET AND 5TH AVE. NEAR PICO, WASHINGTON AND VINEYARD CARS AT THE LOW RENTAL OF $60 AND $65. PROSPECTIVE TENANTS MUST FURNISH REFERENCES. NO CHILDREN OR PETS. FOR APPOINTMENT PHONE EMpire 6171.

WILSHIRE'S CHOICEST. 7-room apartments, located on one of finest corners. 3 exceptional bedrms., sun rm., 2 tiled baths, unusually large sunny rooms. CALL DU. 3300. MISS RUSH OR MRS. WOOD. LAACK & WILLIAMS, 6TH AT OXFORD.

$30—1361¼ W. Jefferson st. 4-rm. flat. $35—162 E. 35th st. 5-rm. accommoda. $35—1276 W. 22nd st. 4-rm. flat & gar. $45—1452 Dana st. 5 rms., 3 bdrms. Gar. $45—1448 Dana st. 4 rms., tile bath, sink, nook, 3 bedrms., new house, gar. All mod., hdw. floors. All built-in features. OWNER. Please call BEacon 3208.

PHONE YOUR WANT-ADS TO THE TIMES. NO CREDIT ARRANGEMENT NECESSARY. COURTEOUS, EXPERIENCED AD-TAKERS, DAY AND NIGHT, WILL HELP YOU WITH YOUR COPY, IF DESIRED. METropolitan 0700.

LARGE 4-RM. FLAT, 1 BEDRM. & DIS. BED. GOOD LOC. FOR SEMI-BUS. AS DOCTOR, STUDIO, MILLINERY. RENT only $45. OPEN FOR INSPECTION. 1324 S. WESTERN. Ph. EM. 8272.

WILSHIRE'S MOST UP-TO-DATE 5-RM. FLAT, JUST COMPLETED, DIFFERENT FROM ALL OTHERS. ATTRACTIVE RATES TO STEADY TENANTS. $50 S. CATALINA ST.

545 S. ST. ANDREWS. 6 rooms, 2 tile baths. LEY BROS. built flat. Ultra-modern. Open 1-5 daily.

BEAUTIFUL 5-rm. unfurnished flat for rent. Exclusive district, 5c car, stores and school. Garage. Price $75 per month. 1256 3RD AVE. Ph. 760930.

TO LET—$50, 5-rm. flat, 2 bedrms., separate storage rms. in gar., close to foothills, ½ blk. car, 3 blks. stores, 3 blks. schools. Glen. 5572. 1131 N. Maryland.

$55-$60—BEAUTIFUL new 5-rm. & bkfst. nook, garage, 2 bedrms., tile shower, mantle, hardwood finish, elegantly dec. Adults. 1819 N. Stanley av. GR. 1669.

LOOKING for something better? See it at 1902 N. ARGYLE. 5 beautiful rooms, lowest rent in Hollywood.

BEAUTIFUL 6-rm. flat, 2 baths, mah. living rm., 3 bedrms., ivory. Lease. Open from 10 a.m. to 5 p.m. 454 S. BERENDO.

2ND ST. flat, A1, 2 beds, garage, $35 mo. Furn. Cottage, Venice. $35. EM. 1643.

WONDERFUL view, brand-new, living-rm., den, kitchen & bath tiled. 15 min. from city. 2339 VESTAL AVE. DR. 9358.

½ DOUBLE south side, 4 rooms and sleeping porch. 1312 TREMAINE AVE. L. A. High district. $55.

LOOKING FOR SOMETHING BETTER? See it at 2837 2ND AVE., just completed, 5 rms. Mahogany finish.

TO LET, MODERN FOUR-ROOM UPPER FLAT BETWEEN PICO AND COUNTRY CLUB DRIVE. 1268 THIRD AVE.

SORRENTO GARDENS. 3 & 5-rm. unfur. apts. Mod., beaut. gardens. 1622 N. SERRANO. GR. 6091.

WESTMORELAND & San Marino st., beautiful new 5 lge. rms., bkfst. nook, extra closet bed, gar. 2757-A SAN MARINO.

NEW! MODERN, $40, $50, $75—4 & 6 rms. 3014 W. 12th. 3 rms. 1133½ S. NEW HAMPSHIRE. DR. 9851.

$30, $40, $45—3, 4, 5 rooms. New. 1316 W. 39TH PL. UN. 4121. U car.

South and Southwest

6-RM. duplex, suit. sublet, best local. 5c fare, only $60. 72986. 3036 W. PICO.

5-RM. unfurnished upper flat, bath, garage, 2 or 3 adults, exclusive residence district. $65. 2126 HOBART BLVD.

5-RM. beaut. up. duplex, tile sink, blk. from Man. Arts, gram. schls. U.S.C. M, U, V, E, F cars. 853 W. 41st Dr.

5-RM. sunny attrac. upper, garage. Crown Hill dist. $75. 321 WITMER ST. 595083.

5 LARGE rooms, fine condition with garage. $45. 359 W. 45TH ST.

5 RMS. east upper, sleeping porch, garage, near Hoover. 811½ W. 40TH PL.

4-ROOM NEW MODERN, sunny flats near Expo. Pk. & U.S.C. Tile bath and sink, garage. $35 to $45. OWNER, 923 W. 39TH PL. 780-602.

4 RMS., mod. bedrm., ex. bed, tile bath, gar., firepl. UN. 5884. 4039 S. Normandie.

4-RM. upper strict. mod., glassed in s. porch, gar. $45. 405½ W. 33. UN. 2152.

4 RMS., 2 bedrms., new bldg., latest improve., upper. 948 W. 51st st. VE. 1683.

4 RMS., ½ double, tile bath and sink, all conveniences. Gar. 5526 Cimarron. Adults.

4 ROOMS, modern upper, West, garage. $35. 600-B W. 41ST DR.

3 & 4 rooms & gar. New, beautiful Ethyl Villa. Ex. bedrm., shower bath. 919 LEIGHTON AVE., So. of 39th at Vermont.

3-ROOM flats, 1547 W. 42 Pl. New, hdwd. gas range, closet bed, built-in features. $37.50, gar. opt. Apply next door.

3-ROOM just completed, modern, tile bath, and sink. M car line. 1405 W. 49TH.

3 & 4 rooms, new & modern, extra bedrm., shower & bath. 919 LEIGHTON AVE.

FOR RENT—Modern 4-room flat in good neighborhood, very reasonable rent. See MRS. LAYCOCK, 1611½ W. Santa Barbara st. Phone University 1141.

SUPERFINE new flat, beaut. finished, conveniences plus. 57th & Fig. $45. $50. HU. 6321-W.

SEVERAL new elegant 4-rm. flats & dbl. bungs., high ground. 3928 W. 28, near Edgehill. $50. Adults.

$30, $40, $45—3, 4, 5 rooms, new. 1316 W. 39TH PL. UN. 4121. U car.

$45—4 RMS., lower, mod. wall bed, gar. nr. Figueroa. M car. 522 W. 48TH ST.

$55—BEAUTIFUL flat, opposite Exposition Park. 3942 S. FIGUEROA.

East and Southeast

6 RMS., blt.-in feats. Div. for 2 families. Gar. R. reas. 717 E. Adams. HU. 9147-W.

4-RM. upper & 6-rm. lower, slp. pchs., mod. Reas. 991 E. 46TH ST. U car.

5-ROOM modern flat, close in. $40. 704 E. 7TH ST. Phone CA. 1356.

$35—MOD. 4 rms., 2 blks. E. of 15th & Maple ave. Adults. 1367½ Myrtle ave.

5-RM. flat. 1975½ SANTEE AN., $25. McCASKILL. Phone VA. 5294.

MOVING, TRANSFER—
Storage

MR. $100. MOVES. $1.50 HR., UP.

TO LET—HOUSES—
Furnished

West and Northwest

15-RM. house, oak floors, 10 bedrooms, dining-room, seating 50 people. Double garage. 802 S. UNION.

11-RM. home, exquisitely & completely furn., 6 bdrms., 3-car gar., with chauffeur's quarters. Exclusive Berkeley Sq. dist., nr. school, low rental to right party. 2235 S. WESTERN. Ph. 71042.

10 ROOMS, 5 bedrooms, 2 baths. Attractively furnished 2-story house, 698 So. Irolo. Double garage. Available September 10. $175 on lease. Call Rental Dept. Open Sunday. BURTON & CO. WESTERN AVE. AT 10TH ST. EM. 9171

10 RMS. furn., 2 baths, gar., good repair. 1516 Shatto st. Ph. 557871. DU. 1630.

9-RM. house, 4 baths, gar., center of Hollywood, has to be seen to be appreciated. Ph. GL. 0890.

9 ROOMS, 2 baths, 1 blk. Wilshire, 2 blks. Ambassador Hotel. 700 IROLO. DU. 0270.

8-ROOM, NEW BRICK, 2 baths, Chinese & Oriental rugs, beautiful place, for $250. 6 months' lease.

8-ROOM NEW SPANISH, patio, grand piano, 2-car garage, beautiful place for $150. Includes gardener. MRS. MEYER. CHELEW & HOIT, DR. 4286. Wilshire at Harvard. DR. 4286.

8 RMS. Holly. Eleg. furn. home, 2 baths, grand piano. Wonderful view. Nr. Holly. Blvd. & Fuller. No agts. GR. 7602. GR. 5658.

8-RM. beaut. furn. home in HOLLYWOOD. Large liv. rm., grand piano, 2 baths, dbl. gar. Lovely grds. GL. 2036. GR. 9688.

8 ROOM cottage and bath, garage, good neighborhood, large yard. 1349 SOUTH UNION AVE.

8-RM. furn. house, 540 S. GRAMERCY PL. $150 mo. Possession at once. 1 yr.'s lease. FI. 0779.

8 RMS. furn. piano, gar., most des. for voc. or piano pract. 2083 S. Western.

8 ROOMS, beautiful, sunny and attr. home. 2648 RAYMOND AVE., off W. Adams.

7 ROOMS & sleeping pch., lovely furniture, $125 mo., doing good business, sacrifice on account of health. $300 down, must sell at once. 1152 S. ALVARADO. FI. 2847.

7-RM. furnished bungalow, desirable neighborhood, 3 bedrooms, white enameled kitchen, screen porch, automatic water heater, double garage. 2280 W. 22nd st.

7 ROOMS, 2 bedrooms, sleeping porch and garage, two blocks from Hollywood High School. 6642 SUNSET BLVD., Hollywood. Phone GLadstone 1656.

7 RMS., 3 bedrms., breakfast rm., fruit & flowers, near car line. 310 N. BERENDO. WA. 2807 or WA. 6115.

7-ROOM charming artistic house, delightfully furnished. Beautiful location. GR. 8581. 8218 SUNSET BLVD.

7-RM. COMP. furn. bung., piano, gar., 9 mo. lease. 111 N. Normandie. WA. 8816.

7-RM. 2-story house, sleeping porch, 5 beds, garage, phone. HO. 3862.

6 LARGE rms., 3 bedrooms, completely furn. Piano, phone, garage. Water paid. $65. 2101 MAGNOLIA AVE.

6-RM. OWNER'S home, never rented before. 1 yr. lease. $135 includ. garden. 290 S. GRAMERCY. WA. 6842.

6-ROOM house. $200 month. 1407 N. LA BREA. HE. 9117.

6-RM. gem of a cottage in garden. 1243 N. Alexandria, nr. C car. Gar. 599-253.

6 ROOMS—Owner leaving town. Will rent beautifully furnished duplex including Victrola, radio, baby grand piano. A real home to responsible people. $150. 735 S. SYCAMORE. WH. 4376.

6 RMS., near S.B.U.C. Could you know the comfort of this lovely homelike bungalow you would be in it today. HO. 8714.

6-RM., 3 bedrms., twin beds, piano, excel. loc., nr. school. Owner's actr. home, must rent at once. 1440 DETROIT ST., Hollywood.

6-ROOM nicely furn. house, glassed in sleeping porch, piano, fireplace, ½ blk. school, $80. 1412 GOLDEN GATE AV. 596627 or GA. 5672.

6-RM. furnished bungalow, glass patio, garage, nr. U.C.S.B. $135. 1108 N. HELIOTROPE DR. 590078.

6-RM. cottage, 3 bdrms., 2 without side entrance, convenient for renting, dbl. gar. ph. EMpire 6286. 1616 S. Norton ave.

6-RM. new Spanish home, elegantly furn. Owner going east. Must rent at once. 455 N. FORMOSA.

6-RM. bungalow, centrally located in Hollywood, close to school and transportation. 5647 LEXINGTON AVE. HE. 6284.

6-RM. new 2-story duplex, mod., nr. L. A. High. 1083 LONGWOOD. WH. 3401.

6-RM. mod., dbl. bung. comp. furn. 2 bedrms. Reas. GR. 0018.

6-RM. new stucco bung., West Adams district, garage, phone, 1 block school, stores & car. 5c fare. No car tracks to cross. 2839 VIRGINIA ROAD. 767977. Call 590598 before 9, after 6. Owner.

5-RM., ½ double, piano, Victrola, tile bath, sink, shower, open fireplace, gar. Beautiful yard. Ideal Hollywood location, near school. 5717 CARLTON WAY.

5-RM. mod. bung., nicely furnished. Grafonola, 3 beds, $50. Nr. schools. Hollywood, 5c fare. 1250 HYPERION.

5 ROOMS, sleeping porch, upper duplex. Well furnished, 3 beds, piano, near S.B. U.C. $75. 619 HELIOTROPE.

5-RM. slp. pch., well furn., 2-story home, tile bath & shower, extra lavatory, gar. 2128 N. HIGHLAND. GR. 2909.

5-RM. new mod. bung. 2 bedrms., tile sink, bath and shower, very best furniture. Apply 1617 N. Kenmore ave. Ph. 595291.

5-RM. modern bungalow, well furn., 2 bdrms. Newly dec. Adults. Key 4609 ORCHARD. OL. 5850 or UN. 3085.

5 RMS., beautifully furn., piano, overstuffed furniture, near 2 carlines. $75 mo. DR. 5861. 1417 N. ALVARADO.

5-RM. home in beaut. Laurel Canyon. A real place to live. HE. 5037 bet. 10-4.

5-ROOMS, completely furn., phone, gar., nr. school. 1250 Gordon St. HU. 2274.

5-ROOMS nicely furn., new house, garage and phone. Car "2," $60. 2515 27th Dr.

5 LGE. sunny rms., 2 bedrms., bath, gar. Nr. sch., Cl. ta. 2400 Bellevue. $40.

5 RMS., 2 bdrms., comp. furn., nr. Holly. High. 1749 ORCHID AVE.

5 RMS., piano, 2 bedrms., 3 beds, homelk., $45. 1323 Echo Park ave. 6c Holly. car.

5-RM. bung., adults, C.S. pref. 2 bdrms., gar. 213 W. 47TH ST. AX. 1766.

5 RMS. nr. Western & 2nd. Overstuffed furn. Piano, very choice. WA. 3452.

5 LARGE rms., ½ duplex, newly decorated. Ideal neighborhood. 350 S. Wilton Pl.

4-RM. NEWLY DEC. BUNGALOW, overstuffed furn., 2 dbl. beds, low rental. Loc. 1 blk. S. Adams, ½ blk. W. VERMONT. 1433 DANA. BE. 5989.

4-RM. cosy bung., 5818 WARING AVE., Hollywood. Reas. nr. Melrose & Vine. Adults.

4 ROOMS, 2 bedrooms, furnished bungalow, near high and grammar schools. 913 OGDEN DR.

4-ROOM bung., $40. Completely furn., sunny & attractive. H car. 20 min. out. Phone extra. 204½ SO. DILLON.

4-RMS., 2 bedrms., gar. unfurn., $35. Furn. $45. 608 N. Maltman ave. EM. 4816.

4-ROOM beaut. bung. Nicely furn. Walking distance. $50. 117 S. WITMER ST.

4-ROOM furn. cottage in rear. $35 without gar. 1498½ W. 27th st. BE. 4624.

4 RMS. Entire upper, 2 bedrooms, gar. $40. 1843 W. 21ST ST.

4 ROOMS, 2 bedrooms, garage. Rent $50. BE. 5785. Mrs. Craig. 1604 W. Pico.

4 ROOMS, dandy sleeping pch., garage, nr. schls. & P car. 1238 Dewey ave. Reas.

4-RM. cosy bung., 5818 WARING AVE., Hollywd., reas., nr. Melrose & Vine. Adts.

4 ROOMS, ½ dbl. bungalow, $50. 1702 S. BRONSON. WH. 3216. Eve. 74443.

4 RMS. 2 bedrms., nr. car line & school. $55. 950 N. VAN NESS.

4-RM. cosy bung. 5818 Waring Ave., Holly. Reas. nr. Melrose & Vine. Adults.

4 RM. beaut. bung. Nicely furn. Walking dist. $50. 117 S. WITMER ST.

4-RM. bung., beaut. furn., tile bath & sink. Ex. bed, reas. 3316 W. 25 st., cor. 4th av.

4-RM. bung., comp. furn., twin beds, no obj. child. School nr. $60. 1935 W. 22.

4-RM. foothill bung. 1954 FRANKLIN CIRCLE, 2 blks. north Cahuenga, 1 east.

4-RM. bung., nicely furn., 2 beds. Adults. Nr. S.B.U.C. Inq. 1201 N. BERENDO.

3 ROOMS, furnished, $40 & $45 month. 5451 Fernwood ave. Special rates for summer. If you come in now no raise in winter. HO. 6803.

3-RM. bung., newly furn., 2 beds, garage, right in business center. $40. 417 N. FIGUEROA. Key at rear house.

3 RMS., bath, bkfst. nk., new and beaut. furn., nr. school, ½ blk. from car. Ph. free. $47.50. 1185 N. ARDMORE AVE.

THREE modern rooms, clean, well furnished, good home, close in, near school. See this. 2207 AARON ST.

3 RMS., ½ dbl. bung., 2 beds, adults. $30. 1323 ECHO PARK AVE. 6c Holly. car.

3 LARGE rooms, ½ dble bung. strictly modern, 2 beds. Gar. Wm. Elwood. 2896 W. 10th. DR. 0061. Eves DU. 1514.

3 RMS. ½ dbl. stucco, nice lawn and arbor, nr. stores and cars. $38. 1042 HUDSON AVE. HO. 2701.

3-4 RMS., detached. 1425 N. Catalina. Complete, mod., mah. fur., shr., tiled. $50.

3-RM. bung. furn., $40. 2 short blks. West 22nd & Hoover. 2126½ WILMOT ST.

3-RM. beaut. cozy bung., tile bath, sk., W. 2, 3 car. reas. 1779 W. 21. BE. 5148.

3 LGE. rms., mod. bung., sl. pch., blt.-in feat. $42. gar. $3. EM. 2023. 1934 W. 22.

3-RM. charming bung., Sunborn & Fountain. Attr. rate to neat people. OL. 1354.

3 RM. mod. bung. Newly dec. Nicely furn. $37.50. 538 N. WESTMORELAND AVE.

3 ROOMS furnished, 2 beds, adults. $45. 975 S. NORMANDIE. DR. 9303.

3 RMS., nicely furn.; ex. loc. 1635 ARGYLE, near Holly Blvd. and Vine.

3-RM. house, $18 mo. Near Silver Lake. 2309 GLENDALE BLVD. DR. 8099.

3-ROOM cottage Westlake dist. $25. Everything furn. 1031 S. Lake 582772.

2-RM. front bung. All improvements. Near W car. 1649 ORCHARD AVE.

FOR better class of rentals, furn. and unfurn., close in, W. Adams, see MISS BREMER, Rental Dept., Shattuck Co., 2810 S. Vermont. BE. 5624; BE. 6243.

KENMORE AV., 626 S. (At Wilshire Blvd.) Large mod. house, 3 baths, double gar. Completely furn. (Antique) overlooking Ambassador Hotel. WAsh. 0639.

FREE RENTAL LIST. $75 TO $1000. HOWARD & BOSWELL, 3461 W. 6th st. DUnkirk 1948.

$35 TO $150—FREE LIST of HOLLYWOOD CHOICEST RENTALS. See Mr. McGuire with HERMAN REALTY CO., 5861 Hollywood Blvd. HOlly. 0058.

FOR RENT—Completely furn. living-room, dressing-room, tile bath and sink, gar. Suitable for 2 persons. 1351 N. MILTON. near Hollywood High School.

COMPLETELY furnished duplex, 4, 5 or 6 rooms, exclusive Hollywood district. 1796 WINONA BLVD.

BEAU. home to rent. Furn. or unfurn. 11 rms., 3 baths, 2 acres ground. Phone HOllywood 5466.

SUNSHINY, homelike, 6 rms., oriental rugs, piano, tile bath and sink, gardener, lee. Owner leaving for 6 months. HE. 7623.

DUPLEX or rooms, furnished and unfurnished, walking distance. 581-284. DU. 1964.

LOVELY STUCCO HOME, OWNER will rent very reas. Best location in HOLLYWOOD. GL. 2036 or GR. 9688. No agents.

ATTRACTIVELY furnished cottage surrounded by charming garden in West Hollywood foothills. PHONE GR. 4984.

FURNISHED house, 4 rooms, $35 mo. 5010 WILLOUGHBY AVE., opposite Vine St. School. Call Tuesday.

$55—5-rm. single bungalow, partly furnished. 1117 WATERLOO. ½ blk. Sunset. Lg. pch., shrb., close in. App. VA. 0095.

BIGGEST RENT VALUE IN CITY—BEAU. FURN. 3 OR 4-RM. BUNGALOW. VERY DESIRABLE. 4420½ MELROSE.

WELL-furnished seven-room bungalow, fine furnace, double garage, lease one year, adults. 904 S. ST. ANDREWS PLACE.

VERY reasonable, 6-rm. duplex, nicely furn. 3 sleeping rms., gar., phone. 503 N. BERENDO nr. U.C.S.B.

HALF cottage, 3 rms., furn. or unfurn. Yard. 1153 SO. HARVARD. Pico car. 760915.

ATTRACTIVE 7-room bungalow, near L. A. High. 1052 5TH AVE. $125. PH. 762187.

HANDSOMELY FURNISHED, HOLLY. DUPLEX, 1540 FULLER AVE. 6 RMS. GR. 1755. OPEN 2 UNTIL 5 P.M.

$32.50—HOLLY. 1403 N. Catalina. 4-rm., 2 beds, gar., ph., child wel. Nr. cars, st.

FURN. bung. Children welcome. $22 mo. Nr. Echo Pk. 1523 Temple st. 581928.

HOUSE suitable for two, ladies preferred. 2214 4TH AVE.

$35—3 rooms & bath, furnished, piano & Vic. Call Sundays. 2719 GLENEDEN ST.

1036 WESTLAKE—Lease, real home, 8 lge. rooms, furnished, 3 garages. $115.

HOLLYWOOD 5-rm. hillside home, artistic & complete. Dbl. gar., $125. GR. 1667.

$225, exclusive Lafayette Square, 8 baths, 3 slp. pchs., 2 gars. 75231. DU. 1136.

BEAUT. LOT & LOVELY home, completely furn. REASONABLE. HE. 2128. No agts.

$250, HOLLYWD. MANSION, 6 BDRMS., 5 BATHS. 1901 ARGYLE. HO. 8687.

LOVELY mod. furnished, 4 and 6 rooms. Lawn, frs., very reas. for cars. 715 Solano.

TO LET—HOUSES—
Furnished

West and Northwest

FREMONT PLACE. Owner's luxuriously furnished home, 9 rms., 3 bedrms., sleeping porch, sun rm., 3 tiled baths. Furnished [illegible] looking beautiful gardens [illegible] before. Rare imported furnishings. lease 6 mos. or 1 yr. at [illegible] DU. 3300. MISS RUSH OR MRS. WOOD. LAACK & WILLIAMS, 6TH AT OXFORD.

BEAUTIFUL STUCCO 2-story [illegible] Wilshire Blvd. with 4 [illegible] Elegantly furn. Exquisite [illegible] silver and linens. Terraced [illegible] dom do we have this [illegible] offer at $200 per mo. JAMES J. DONAHUE, DR. [illegible] Wilshire, corner Western.

VACANCY available in most [illegible] spot in Hollywood. New [illegible] exclusive single apt. [illegible] HILLHURST GARDENS. 2063 Hillhurst ave.

FREE RENTAL LIST. HIGH-CLASS HOMES, FLATS & APARTMENTS. WILSHIRE & HOLLYWOOD. KELLS & GRANT. DU. 3000. WILSHIRE & WESTERN.

VACANCY available in most beautiful spot in Hollywood. New [illegible] exclusive. Single apt. [illegible] HILLHURST GARDENS. 2063-C Hillhurst ave.

ON BEAUTIFUL WILTON ST. [illegible] furn. home with 5 bedrms. [illegible] lovely garden. Owner [illegible] lease for yr. at $250. JAMES J. DONAHUE, DR. [illegible] Wilshire Blvd. corner Western.

HOLLYWOOD RENTALS. Furnished—Unfurnished. Call Miss Hayhurst—Mrs. [illegible] THE FRANK MELINE CO. 6777 Hollywood Blvd. [illegible]

HIGH CLASS LISTINGS. HOUSES, APTS. STORES. MRS. GUENNEY. C. M. CONANT CO. DU. 1673. 3980 W. 6TH ST. [illegible]

FREE RENTAL INFORMATION. FREE AUTOMOBILE SERVICE. HARRY GROSSMAN. 306-4-5 Haas Bldg. [illegible] 7th and Broadway. [illegible]

FINE WILSHIRE HOME. 9-room basement, furnace heat, garage, chauffeur's and maid's [illegible] This is a real home, nicely furn. Rent $225. 355 S. HARVARD. [illegible]

MRS. CARR. HOLLYWOOD RENTAL SPECIALIST. For or unfurn., we meet you. 6331 HOLLYWOOD BLVD. HO. [illegible] Call for appointment. HOlly [illegible]

HOLLYWOOD, OWNER will rent class home, beaut. furn. & [illegible] desirable tenants. No agts. [illegible]

HOLLY., beaut. furn. mod. 5-rm. [illegible] $85. 1749-A N. ALEXANDRIA. [illegible]

½ DBLE. house, 2 rms., nr. Angelus Temple. 2117 MONTANA. $20. [illegible]

South and Southwest

10-RM. well furn. mod. gar. [illegible] 637 W. 34TH ST. [illegible] 9119.

8 RMS., 2-story, well furn. [illegible] lge. yd., dbl. gar. Rent [illegible] 1 year. 124 W. 38TH ST.

7-ROOM bungalow, well furnished, schools and car lines. $100 [illegible] erences. UN. 5583.

7 RMS. My home. 3 bedr. [illegible] carl. Ad. pf. Gar. 1044 W. [illegible]

6-RM. clean furn. house, [illegible] Might allow some for [illegible] property. 4352 SO. OLIVE.

6 ROOMS, garage and sleeping porch, furnished. Garage, bargain to right party. 2552 DALTON AVE.

5 ROOMS, new, ½ dbl., [illegible] sink, bath, 2 bdrms., gar. [illegible] MANHATTAN.

5 LGE. nicely furn. rooms, [illegible] garage, yard. Adults. 3636 [illegible]

5 & 4-RM. furn. bung. [illegible] $45-$30. Inquire 168 W. [illegible]

5 LGE. rms., mod. bung. [illegible] nr. Hoover car. 812 W. [illegible]

5 RMS., 2 bdrms., near [illegible] mo. 1619 LEIGHTON AVE. [illegible]

5-ROOM mod. house, garage [illegible] W. 81st St. TH. 6077.

5 RMS., real home, beautifully furn. conv. M car. Reas. 1839 W. [illegible]

4 RMS., ½ dbl. bung., nicely furn. nr. schools and churches. 1 blk. stores. Reas. Apply 3516 [illegible]

4-ROOM cottage, 2 bedrms., [illegible] Blk. U.S.C. 3716 S. FIGUEROA.

4-RM. new attract. tile bath, [illegible] high school. 1215 W. 42nd [illegible]

4-RM. stucco near high school. Colliseum. Reason. 3512 WISCONSIN.

4-ROOM mod. house, front, [illegible] gar. $42.50. 245 W. 84th [illegible]

3-ROOM comp. furn., extra bed, auto. heater, nook, near car & markets. 1326 W. 39TH [illegible]

3 ROOMS, rear, phone, light [illegible] included. Adults. [illegible] Vermont car. $30. [illegible]

3-RM. bung., clean, nicely furn. 258 W. 43RD PLACE.

3-RM. mod. new bung., [illegible] $30. 8625 MENLO AVE. [illegible]

3 ROOMS, furn., ½ double [illegible] monthly. 600 W. 47TH ST.

$45—3434 McClintock ave. [illegible] modern 3-room bungalow, [illegible] plete, near U.S.C. [illegible] ette, nook, bath, screen [illegible] Take U or J car. DR. [illegible]

$25—½ dbl., 3 rooms, 2 beds, furnished. Garage. 4723 [illegible]

FOR RENT—4 furn. rms., bath, [illegible] ults. $35. 1739 W. 38TH ST.

49TH ST., 1626 W. 5 rms. [illegible] beaut. furn., piano, gar. [illegible]

NICELY furn. 5-rm. bung. [illegible] S. WILTON PL. $60. Lease [illegible]

$45. FURN. bung. [illegible] 1083 W. 38TH ST. [illegible]

East and Southeast

4-RM. cozy bung. 2 bed rooms, [illegible] splendid car serv. $[illegible]

3 RMS., bath, gar., [illegible] renovated. Close in. [illegible] ERGREEN.

2 RMS., $25, mod., gar. [illegible] Blvd. 932 VAL VERDE. [illegible]

$40—6 BIG rooms, furnished, [illegible] auto heater. Big yard. [illegible]

$25—COSY 5-room cottage [illegible] gas, elec. 1455 E. 47TH ST.

North and Northeast

6-RM., 4 beds, slpng. pch. [illegible] Gar. $60. 735 E. AVE. [illegible]

5 RMS., $40 mo. auto. heater, [illegible] close to car line. 122 N. [illegible]

4 RMS., furnished, fine [illegible] garage. 3182 CHAUCER ST.

4-RM. mod. bung., 2 blks. [illegible] with garage. 5940 Baker St. [illegible]

3-ROOM cosy clean fur. bungalow, Lincoln Park. 2615 N. MAIN ST.

TO LET—BUNGALOWS—
In Courts

Furnished

5-RM. furn. bung., 2 bedrms., [illegible] shower, excel. neighborhood, [illegible] Hol. Blvd. Franklin Ct. [illegible]

5 RMS., completely furn., [illegible] conveniences, gar. 10 min. [illegible] 1456½ ECHO PARK AVE.

4 LARGE rooms, bedroom and [illegible] Overstuffed furniture. [illegible] W. Adams. $50. Unfurnished [illegible] V cars. 1227 W. 28TH ST.

4-RM. new sunny bung., [illegible] Pk., 2 bedrms., large [illegible] Ideal for 4 adults. 1813 [illegible]

4 RMS., Westlake dist. 2 [illegible] reas. 415 S. BURLINGTON.

4 RMS., nicely furn., 3 [illegible] Westlk. Pk. 820 S. Carondelet.

4-RM. bung., completely furn. [illegible] yellow car. 927 N. [illegible]

3 RMS. Beautifully furn. [illegible] stuffed. 2 beds, $35 & $[illegible] bus. Car. 1232 N. [illegible] Hollywood.

3-RM. owner's bung., [illegible] cleaner, overstuf. furn. [illegible] home. Tel. 597225. 1407 [illegible]

3-ROOM bungalow, completely furn., close in, northwest. [illegible] $30 per month. Phone [illegible]

3-RM. mod., tile bath, [illegible] Nr. Santa Barbara. $45. [illegible]

3 NEW rms., bedroom, [illegible] No. 2 car. 1412 CONSTANCE [illegible]

3-RM. bung., comp. [illegible] clean, $40. Nr. car. [illegible]

3 RM front bungalow, [illegible] Adams dist. 1 blk. & car. [illegible]

DEXTER COURT. 3 rms., nicely furn., bath, [illegible]

NEW stucco completely furn. [illegible] able for couple, phone, [illegible] 5c fare, rent reas. [illegible]

BEAUTIFULLY furnished 4-rm. [illegible] tractive court, 1 blk. S. [illegible] N. Pico. Garage. Inquire [illegible]

8201 SUNSET BLVD. $75. [illegible] detached bungalow, new, [illegible] Tel., garage, something [illegible]

SAN MARINO, 2966 1-4 [illegible] TERRACE, BEAUTIFUL [illegible] MER RATES.

$47.50—NEATLY furnished [illegible] apt., extra bed, also [illegible] 80. VERMONT AVE.

WILSHIRE TERR. 400 S. [illegible] 2 bedrms., 3 lge. closets, [illegible] cr. space, ground. [illegible]

$35—FURNISHED [illegible] Very attractive, N. of [illegible] dry. 963 WHITE KNOLL [illegible]

FURN. 5-rm. bung., with [illegible] mont Hl. $60 per mo. [illegible]

BERENDO CREST CT. 3-4 [illegible] 2 beds, nr. Ambass. [illegible]

ATTRAC. furn. bung. in [illegible] Gardner st., Hol. $40 [illegible]

$55 & $60—ARDMORE [illegible] dist. New 3-rm. dbls. [illegible]

$40 Welcome. 313 1-4, [illegible] Child welc. Same [illegible]

$35 & $40—Single with [illegible] 4507½ De Longpre, nr. [illegible]

TO LET—BUNGALOWS—
In Courts

Furnished

HEART OF HOLLYWOOD. $50. 1233 N. Berendo nr. Fountain & Vermont. SINGLES & DOUBLES. LOCATION MOST CENTRAL. TRANSPORTATION IDEAL. AT LAST A REAL HOME.

In a modern, beautifully furnished apartment court. Cont. hot water. Large lock-ers for storage, radio connection each apartment. Phone, light and water paid. YOU'LL HAVE SOLID COMFORT HERE.

BEAUTIFULLY appointed 4-room bungalow elaborately furnished, overstuffed furniture, tile baths and kitchen, one of the finest courts in Hollywood. Rents $60 up. Private telephones. ROSE GARDEN COURT. 1166 to 1174 N. HOBART BLVD.

BEAUTIFUL FURNISHED APARTMENT IN NEW BUNGALOW COURT, MODERN TO THE MINUTE. 3 ROOMS, $50 PER MONTH. 4 ROOMS, $60 PER MONTH. 520 ALTA VISTA BLVD., NEAR MELROSE. WEST HOLLYWOOD OFFICE, 905 INSURANCE EXCHANGE BLDG. VA. 5011.

COURTE WILLOWBROOK. 4884½ Willowbrook, nr. Santa Monica & Vermont. Mod. doubles. Low rent. Shower bath, real bkfst. rm., bedrm., storerm. ½ blk. S.B.U.C.

COZY CORNER COURT. $40. New singles, completely furn., overstuffed, floor lamp, etc. Lav. rm., kitchenette, bath, dress. rm. 710 W. 30, nr. U.S.C.

MONTELIONE COURT. Nicely furn. upper duplex, 2 bedrms., extra bed in dressing-rm. Also separate bungalow, ½ blk. Holly. Blvd. 1½ blk. Sunset bus. 1615 N. NORMANDIE.

$50. NICELY furn. sgl. apts. Tile fea. auto. htr., elec. lndy., vacuum, phone serv. 1346 N. SYCAMORE, Hollywood. GRanite 6908.

SPECIALLY PRICED. IN FINE NEIGH., 3 LARGE BEAUTIFUL FURN. ROOMS. 1382 EDGECLIFF DRIVE. OLympia 4514.

BEAUTIFUL St. Andrews Court. $80. 4-rm. furn. apt., reduced to $50. 1 week free. 15 windows. 3303 S. ST. ANDREWS PL. UN. 1078.

FURNISHED, $45 unfurnished, 3 large rms., just completed, near Washington & 16th st. Adults only. Apply 1671 2-3 S. ARLINGTON AV. or phone EM. 6580.

SPENCER COURT, 4449 Willowbrook ave. Hollywood. 1 blk. from Sta. Monica and Vermont. 3 rms., newly furn., all built-in features, 2 beds, tile bath, 3 carlines.

$40 & $45. Crackerjack, close in bung., 2 beds, pk. sp., ph. apt. $22.50. Owner, 141 W. 27TH ST. AT. 7938.

MURRAY COURT, 410 N. Normandie ave. 1 blk. from Beverly. 3 rms. 2 beds. R car.

$40 O'stfd., day bed, vic., nk., shr. walk. dist. 248 N. Fremont. TU. 3823.

1195½ W. Beaut. sgle. and 4-rm. apts., furn. comp., nr. 3 carlines. Snap.

$40 MOD. SINGLE BUNG. CLOSE IN. P. CAR. 3112 S. VAN BUREN PL.

NEW bungalow, 3 rms., 2 beds, furn. complete. $45. 1515 5TH AVE.

Unfurnished

3 RMS., $45—Beaut. new courts, tile bath, shower, barrel ceiling, Tiffany finish. Holly. car. 1402 EDGECLIFF DR.

5-ROOM modern Bung., new, in nice court. OL. 5818.

3 RMS., artistically decorated. Rent $23. Also 2 weeks rent free. 10 min. from city. 1950 WHITEMORE. Ph. 598-846.

4-ROOM modern duplex in court, $45. Close in. Adults. Take W. Pico or W. 16th st. car. 1517 S. Westmoreland ave.

4-ROOM modern duplex in court, $45. Close in. Adults. Take W. Pico or W. 16th st. car. 1517 S. Westmoreland ave.

$50 new stucco, $35. 1161 1-4 HYPERION AVE. Every convenience. Hollywood car. ½ N. Holly. June. Ph. 590268.

PINTLAKE dist. high-class individual bungalow, very attractive, 4 large, airy, light rms., tile kitchen & bath with shower. Apply owner. 522 CARONDELET.

$42—LAS CASAS—$50. Four 3 & 4 LARGE light rms. Big closets. Shower. Beautiful flowers. 336 N. KINGSLEY DR., near Beverly Blvd. & stores.

4-RM. bung. in court on Pasadena ave. Very desirable location in Lincoln Park. Low rent to desirable tenants. 2602 N. MAIN ST. CA. 2729.

YOUR CHOICE. 4 cosy cool rooms in quiet neighborhood, near car line, stores, schools. $30 to $35. For young couples. HE. 6018.

NEW RENT—Most modern and finest court in town. All 3 rooms, tile bath and sink; beautiful surroundings. Apply 123 SO. Seaman.

QUEEN ANNE PLACE—3 rooms, individual court bungalows, home neighborhood, close school, car, stores. $45 and $50. TRinity 3201.

BEAUTIFUL St. Andrews Court. $75 unfurn. 4-rm. apt. Reduced to $40. 1 week free. 3303 S. ST. ANDREWS PL. UN. 1078.

HOLLYWOOD, 3 rooms, extra bed, fireplace, tele., sink, shower, near car. University. 1120½ N. Mariposa.

$40 many 3-rm. cor. bung., tile bath, gar. 2861 W. 11TH ST.

$45. mod. bungalow, gar., exclusive location. Call 962 S. Hobart, nr. L car.

NEW 3-RM. bungalow in spacious court $30. Nr. Exposition Park. 704 W. 36TH PL.

TO LET—HOUSES—
Unfurnished

West and Northwest

[illegible] beaut. hse., 3 baths, fine loc. prop. [illegible] Nr. W. Adams. 2703 ELLENDALE [illegible]

[illegible] RMS., excl. Whitley Hts. Sep. maid's [illegible] mag. view. Yr. lease. $175. GL. 1797.

[illegible] RMS. arranged for 4 families. 4039 [illegible] blk. W. Vermont, blk. H car.

[illegible] modern, walking distance, suitable for rooming house. 926 BLAINE.

[illegible] house, modern. Westlake dist. [illegible]

9 ROOMS, 3 BATHS. Just north of Wilshire Blvd., 2-story, on one of Wilshire's best streets. Garage. Furnace. CALL DU. 3300. MISS RUSH OR MRS. WOOD. LAACK & WILLIAMS, 6TH AT OXFORD.

[illegible] and 2-story garage at 908 So. [illegible] Rent $100. Apply SECURITY TRUST & SAVINGS BANK. [illegible] FA. 2400.

[illegible] 2-story stucco in Wilshire Sq. [illegible] high ground, [illegible] by owner to [illegible] only. 862 S. PLYMOUTH BLVD.

[illegible] newly dec. 2 slp. pchs. [illegible] gar. 2 baths, gas fire. [illegible] 5 S. Ardmore. DU. 5715.

[illegible] 1965 Canyon Dr., Hollywood. Old English style home, 4 bedrooms. All mod. $125 mo. AT. 2328.

[illegible] duplex, just redn. Nr. school. [illegible] cars. 1945 GROVER ST.

[illegible] 2-story house, W. Hollywood, liv. [illegible] din. rm., 18x17. HE. 1646.

[illegible] COLONIAL HOME, 4 bedrms., 3 tile [illegible] best WILSHIRE DIST. Garage. [illegible] $200. 825 S. ARDMORE.

[illegible] 4 bedrms., clean, garage, furnace, [illegible] 1743 SO. OXFORD. 767-942.

[illegible] $110, fine 2-story house, Wilshire [illegible] A. E. HADLEY, agent. HE. 3563.

[illegible] Suit. for 2 families. Close [illegible] cars. $75. 1933 Arapahoe. 592340.

[illegible] WILSHIRE BUNGALOW on high [illegible] lot, no. of blvd., 3 bedrooms, bkfst. [illegible] and gas furnace & garage. SPECIAL PRICE at $90 per mo. KELLS & GRANT. DUnk. 3000. WILSHIRE BLVD. AT WESTERN AVE.

BEAUTIFUL rms., 1501 McCadden, cor. [illegible] semi-business, fine for beauty shop or modiste or photo studio and residence. HE. 9841.

[illegible] WILSHIRE, 4 BEDRMS., DBL. [illegible] NR. SCHOOL. 209 S. HARVARD. [illegible] 5350.

[illegible] bung., north Sunset, W. Hollywood, [illegible] large living rm., breakfast rm., [illegible] extra lavatory. Nr. school. [illegible] L. MONTGOMERY, REALTOR. [illegible] Sunset Blvd. GR. 7968.

[illegible] BEAUTIFUL NEW DUPLEX [illegible] 2 BATHS. NEAR JUNIOR AND [illegible] HIGH SCHOOLS. B. A. GREENE. [illegible] HARCOURT. WH. 8560.

[illegible] 2-story, 4 bedrms., yard, flowers. [illegible] S. Ardmore, nr. 9th. OWNER WA. [illegible]

[illegible] beaut. mod. duplex, nr. Ambassador, [illegible] furnace, real fireplace, children welcome. $100. 823 FEDORA. DU. 6549.

[illegible] house, 4 bedrooms, 2 baths. $70. [illegible] W. 25TH ST. BEacon 2324.

[illegible] 1429 N. Kenmore, 3-rm. upstairs, [illegible] cellar, nr. U.C.S.B. 2 gr. $60. C car.

[illegible] new high class dup., cor. 4 rms., [illegible] 2 bedrms., porch and balc. [illegible] Wint. wdwk., elec. dec. walls. [illegible] blins. dbl. gar. Beaut. grds. Real [illegible] for people of taste. 4500 FINLEY.

[illegible] unfurn. duplex both upstairs and [illegible] 3 bedrms., large living rm., [illegible] heat, hdw. firs., gar., plenty air [illegible] ventilation. $75. Apply 2318 2ND AVE.

[illegible] bungalow 6207 Leland Way, 1 [illegible] from Sunset on Vine. Newly decorated, hardwood floors, garage $65. [illegible] 760-765.

[illegible] duplex, 3 bedrms., nr. school, [illegible] dist. 925 S. SYCAMORE. WH. [illegible]

[illegible] modern bung., gar., up-to-date in [illegible] condition. Location 7554 NORTON [illegible] near Gardner st. Rent $75.

[illegible] house, garage, good yard, three [illegible] from U.S.C. $65 per month. Owner [illegible] house. 3219 ROYAL ST.

[illegible] Brand new upper duplex, L.A. [illegible] School 2 blks. Also 5-rm. upper [illegible] 5162 W. 12TH ST.

[illegible] mod., newly decorated, gar., $65, [illegible] school & stores. W car. EM. 2097. [illegible] 7TH AVE.

[illegible] new duplex, 3 bedrms., gar., nr. [illegible] and Angelus Temple. 1359 PORTIA [illegible]

[illegible] clean, sunny, airy, gar., yd., nr. [illegible] Adams, Jr. High. $50. 141 W. 30th.

[illegible] sunny duplex, 1317 N. CATALINA [illegible] St. Gar. $65. Children welcome.

[illegible] BEAUTIFUL rms., stucco duplex. 1746 [illegible] VELT AVE., nr. W. Washington.

[illegible] lower duplex, 3 bedrms., a lovely [illegible] Adults. 2022 TOBERMAN.

[illegible] house, gar., lawn, trees, flowers. [illegible] back yard, $60. 3235 Montclair.

[illegible] duplex, good location, near car [illegible] HO. 1665.

[illegible] yard, garage, close in, near [illegible] 1964 ARAPAHOE. 592345.

TO LET—HOUSES—Furnished

West and Northwest

FREMONT PLACE
Owner's luxuriously furnished home of 9 rms., 3 baths, sleeping porch; 2 tiled baths. Furnished porch; looking beautiful gardens. Never was before. Rare unspoiled furnishings. Will lease 6 mos. or 1 yr. at $500.
MISS BUSH OR MRS. WOOD
LEACH & WILLIAMS
6TH AT OXFORD

BEAUTIFUL STUCCO 7-room, tiled bungalow, 1 block to Wilshire; fitted with 2 lovely baths; Elegantly furn. Exquisite Oriental, silver and linens. Terraced lawns, shaded by fine trees. Rent $200 per month.
JAMES P. DONAHUE, DR. 4951. Wilshire, corner Western.

VACANCY available in most beautiful spot in Hollywood. New modern exclusive single apt., also bungalow.
HILLSURST GARDENS
2063 Hillhurst ave. 597-393

FREE RENTAL LIST.
HIGH-CLASS HOMES,
FLATS & APARTMENTS,
WILSHIRE & HOLLYWOOD.
KELLY & GRANT.
DU. 3000. 6262 WILSHIRE & WESTERN.

VACANCY available in most beautiful spot in Hollywood. New modern exclusive single apt., also bungalow.
HILLSURST GARDENS,
2063-C Hillhurst ave. 597-393

ON BEAUTIFUL HILLTOP, attractive furn. home with 5 bedrms., sleeping porch, garage. Owner going abroad; lease 1 yr. $100.
JAMES P. DONAHUE, DRexel 4951. Wilshire Blvd. corner Western.

HOLLYWOOD RENTALS
Furnished—Unfurnished.
Call Mon., Hayhurst—Mrs. Funk.
THE FRANK MELINE COMPANY
6777 Hollywood Blvd. HOllv. 6161.

HIGH CLASS LISTINGS
HOUSES, APTS. STORES
MRS. GUERNSEY.
M. CONANT CO.
DU. 1473. 5050 W. 6TH ST. WA. 4

FREE RENTAL INFORMATION
FREE AUTOMOBILE SERVICE.
HARRY CROSSMAN.
902-4-6 Hess Bldg. Tucker 3467.
7th and Broadway. Tucker 4661.

FINE WILSHIRE HOME
8-room apartment; furnace heat; open fireplaces; chauffeur's and maid's room; 3 baths; tiled floors; newly painted throughout. Rent $225. 5 HARVARD, WILSHIRE DIST.
MRS. CARR.

HOLLYWOOD RENTAL SPECIALIST.
For list of rentals, call or see
6311 HOLLYWOOD BLVD., 1ST FLR.
Call for appointment. Holly 7858.

HOLLYWOOD, OWNER will rent his elegant 8-room home; finest furn. & arr.; 3 baths; sleeping porch; fireplaces; garage. 1 block to Hollywood Blvd. 1 car line. 1 block to Vine. SINGLE BUNG. CLOSE IN. $110. 6112 S. VAN BUREN PL.

HOLLY.: beaut. furn. mod. 5-rm. bungalow; $60. 1515 ALEXANDRIA AV.

½ DBLE. house, 2 rms. nr. Aragon to pic. 2117 MONTANA. $20. MA. 1291.

South and Southeast

10-RM. well furn. mod. gar., $110. 3407 W. 36TH ST. ST. 24044.

6 RMS., 2-story, well furn house, 1 block car; ph., gas. $60. 4th gar. Rent $70. 1924 W. 20TH ST.

7-ROOM bungalow, well furnished, hardwood floors and fireplace. $100. 1517 S. Westmoreland ave.

7 RMS. My home, 3 beds or will rent. Ad. Gar. 1944 W. 8TH ST.

6-RM. clean, furn. house; 3 bedrooms; might allow some for showing all property. 4952 SO. OLIVE.

6 ROOMS, garage and storeroom; suitable for rooming house. $60. 3503 DALTON AV.

5 ROOMS; new; ½ dbl., beam fir, stair, tile; 3 bdrms., gar., $40. 1 MANHATTAN.

5 LGE. nicely furn. rooms, porch, gas, garage, yard. Adults. 3636 5TH AVE.

5 & 4-RM. furn. bung.; 3 dbl. beds; gas, elec.; 2 gar. 1 block car. 1 MANHATTAN.

5 LGE. rms., mod. bung.; 3 beds; gas, elec.; 2 gar. 812 WEST 61ST ST.

5 RMS.; 3 bdrms.; near 2 car lines; mo. rent $40. 1619 LEIGHTON AVE.

5-ROOM bungalow, garage, nr. W. 81st St. TH. 6077.

5 RM. mod. home, beautifully furn.; cost; $1 rent. Less. 1639 W. 30TH ST.

5 RMS., ¼ dbl.; bung.; nicely furn.; nr. stores. Reas. Apply 3516 47TH AV.

5 RMS. furn. bungalow. OFFICE, 905 HOLLYWOOD BLDG. VA. 5011

FLORENCE WILLOWBROOK
Willowbrook, nr. Saints, Monica & Hollywood. Mod. doubles. Low rent. Phone 5 rm., bedrm., store-room. 5 rm. S.R.U.C.

COST CORNER COURT
$49
Single, completely furn., overstuffed, inner-spring mattress. Liv. rm., kitchenette, bath, draw. rm. 710 W. 20, nr. 14th.

MONTELIONE COURT
Large upper duplex, 2 bedrms., extra large dressing-rm. Also separate bedroom-apt. 1615 N. NORMANDIE.

$40. NICELY furn. apt. upstairs. Tile fireplace, bath, bedr. vacuum, phone. 1946 S. STANMORE. Hollywood.

SPECIALLY PRICED.
3 LARGE BEAUTIFUL ROOMS
Call 1382 EDGECLIFF
Olympia 4514.

BEAUTIFUL, St. Andrews Court, $50. 1 bdrm., 2 beds, living-room, kitchenette, 3505 S. ST. ANDREWS PL.

FURNISHED, $45 unfurnished, 3 large completed, near Washington & Main. Adults only. Apply 1671 2-3 ARLINGTON AV. or phone EM. 6030.

COZY COURT, 4449 Willowbrook ave., 1 blk. from Sta. Monica and Hollywood; 1 rm., newly furn., all built-in features; also bath; 2 cabinets, $45 per month.

4 RMS. Crackerjack, cozy in bung., fine pk. st., ph., apt. $22.50. Owner. 1 W. 27TH ST. nr. Main. 7088.

NICE COZY 4-room furn. apt. 1 block to Hollywood Blvd. 2 rms. 2 beds. H. car. 1 block to Vine.

FINE, day bed, vic., nr., shr. walk. 1 to 3. 1 Fremont. VU. 8823.

5 RMS. Nr. Wash. sch. and 6-rm. house, $40. 1 block to car. 1 MANHATTAN.

4 RMS., furnished, fine sleeping garage. $125 CHAUCER ST.

4 RMS., clean, garage, furnaces, $30. OXFORD. 767-942.

4-ROOM cozy clean flat for couple. Lincoln Park. 2815 N. MAIN.

TO LET—BUNGALOWS—In Courts

Furnished

3-RM. furn. bung. 2 beds, gas, shower, exc. neighborhood. 1 block to car. 1813 N. GRAND, Glendale.

5 RMS. completely furn.; exceptional convenience; adj. to 10 car lines. $45. 1540½ ECHO PARK AVE.

4 LARGE rooms, bedroom and bath. Overstuffed furniture. Unfurnished $40 a month. 127 W. 28TH ST.

4-RM. new sunny bung. Reasonable. Ideal for 4 adults. 1815 OCEAN.

4 RMS. Westside dist. nr. Sunset. Reas. 4154½ S. BURLINGTON AV.

4 RMS. nicely furn. bung.; newly decorated. Rent $35. 1 block car. 1 MANHATTAN.

4-RM. bung., completely furn. Rent $40. 1 MANHATTAN.

4 RMS., completely furn. bung. $40. 1 MANHATTAN.

4 RMS. bung. nicely furn. Rent $35. 1 MANHATTAN.

4 RMS. bung., nicely furn. Rent $35. 1 MANHATTAN.

4 RMS. bung.

MISCELLANEOUS—For Sale

Office and Store Equipment

TEN OFFICES OF OAK AND MAHOGANY FURNITURE, CONSISTING OF ROLL-TOP AND FLAT-TOP DESKS, ALL SIZES; TYPEWRITER DESKS, TABLES, CHAIRS AND OFFICE ACCESSORIES TO BE SOLD AT VERY LOWEST PRICES. INQUIRE 321 L. W. HELLMAN BLDG., 124 W. 4TH ST.

STORE FIXTURES & SHOWCASES. For all lines of business. Ready for immediate delivery. THE LARGEST AND CLEANEST selection of new and reconditioned store equipment. 22 efficient planning service. WERNER SHOWCASE & FIXTURE CO., 320 S. Los Angeles St. "THE NAME THAT GUARANTEES"

DESKS ROLL-TOP DESKS 35 oak roll top desks, to close out, 48" roll top sanitary building swivel chair ..... $42.50 42" ..... $40.00 2ND ST. DESK EXCHANGE, 311 W. 2nd.

COMPLETE OFFICE EQUIPMENT. "LOW RENT DISTRICT" PRICES. COR. 4TH & OLIVE STS.

STORE fixtures, showcases, soda fountains, meat boxes and cases. Rebuilt cash registers and scales. Entire floor of used goods. Easy terms. WESTERN SHOWCASE & FIXTURE CO., 317-319 E. 1ST. MA. 4900. Near Wall

$50,000 of store & restaurant equipment. Must and will be sold at great reduction in 30 days. Must vacate. RELIABLE FIXTURE CO., 124 SPRING. WATCH FOR OUR NEW LOCATION.

RESTAURANT furniture, 30 tables, round, square, extension, and folding; also tray stands and banquet tops; will sell at sac. RICHARD P. WOODS, Whittier Bar, Bank Bldg., Whittier. Ph. Whit. 242SR.

CLOSING OUT 20 SAFES AT PRICES LESS THAN SECOND-HAND. ALL SIZES, BOTH IRON AND FIRE PROOF. $25 UP. The LIBERAL TERMS IF DESIRED. PACIFIC DESK CO., 420 S. Spring st.

USED FIXTURE BARGAINS. Cash registers, computing scales, popcorn machines, store fixtures, all kinds. CALIFORNIA STORE FIXTURE CO. Cor. 8th and Los Angeles sts. TU. 4021.

SHOWCASES, store, office, butchers & restaurant fixtures, new and used, bought sold and exchanged; cash or terms. PACIFIC SHOWCASE & FIXTURE CO., 412 E. 9th st. Main 6470.

ICECASES, showcases, scales, registers, computing store, butcher, cafe outfits; easy new terms, open eve. 3605 S. MAIN.

NEW DESKS USED
HALSTEAD-VEASEY, INC.
1329 S Main. VE. 8885.

SAFES WITH UNDERWRITERS FIRE AND BURGLARY LABEL. SHERMAN SAFE CO., 1021 S. Main.

OAK, flat top desk and chairs, must sell, 720 San Fernando Bldg. No agents.

FOR SALE—Office safe, good as new. 409 E. Los Angeles st. Phone 12.

A LOT of used roll & flat top desk chairs cheap. 211 W. 2ND ST.

FOR SALE—Cheap, 1 small safe, A-1 cond. 2062 CABUENGA AVE. GR. 6060.

DESKS, tables, chairs, office safes. ACME, 1914 S. MAIN. VE. 6105.

Typewriters and Supplies
Adding Machines

FOR SALE—Underwood typewriter, $35. also Royal typewriter, $60. Phone 12—Any make of typewriter, $5 mos., $7.50. Initial rental may be applied on purchase price. TYPEWRITER INSPECTION COMPANY, Room 203, 618 S. Spring st.

SPECIALS THIS WEEK.
Late "Speed Model" Underwoods $49. Terms $5 monthly! All others $39. See window display for bargains. All makes rented by mos., $7.50. WHOLESALE TYPEWRITER CO., Inc., 442 S. Spring. Phone ME. 2442.

TYPEWRITERS, all makes, rebuilt, gear. $10 up. Rent $3 mo. Exper. Typewriter Exchange, 741 E. 3rd. MI. 6202.

ADDING and book-keeping mach. and typewriters bought, sold, exch. L. A. Adding Machine Co., 716 S. Hope. TU. 5156.

BURROUGHS add. machine, No. 9, $100. BR. 2178. 235 Produce Bldg.

Sewing Machines

FOR SALE—By private party, beautiful oak, cabinet Singer sewing machine, $95. Call 5175. 3 months ago. Going back east, only reason for sacrificing it. Phone DR. 2822 MRS. ANDERSON.

SINGER DROPHEAD $20
WHITE DROPHEAD $16
SEWING MACHINE $10
HERRICK'S.
324 S. BROADWAY. Main 4917.

SINGER SEWING MACH. SHOP SOLD OR RENTED. EXP. REPAIRING. ALL MAKES. A FEW BARGAINS IN USED MACH. 3023 S. Vermont. BE. 6194.

TWO Singers, $15 and $20. 5-yr. guarantee Free service. EMPORIUM, 713 S. Grand ave.

Clothing, Furs, Etc.

ATTENTION students of S. D. Army & Navy Academy. Have good uniform for sale, about 17 years old. If interested write or phone for size & price. 257 E. ALHAMBRA. Pomona. 1-R-3.

SUIT, $15; knit dress, $8; winter coat, $20; class 38; suit, $15; crepe dress, $15; black satin coat, $15; sizes 34-36. All bargains. DR. 9617.

SOCIETY LADIES' & SCREEN STARS' clothes at bargains. We buy and sell. Liberal offer. 15189½ W. 7TH ST.

WE pay cash for your men's, ladies' and children's clothing of high quality. CINDERELLA SHOP, 1127 S. Hope. PR. 5127.

LADY will buy your good used clothing, ladies or gents. Will call. Call BE. 6550.

CLOTHING, fur coat, muskrat lined, otter collar, 2 chaps, 2403 4 BOULDER.

FOR SALE—Siberian gray squirrel coat, excellent condition. Ph. BE. 8219.

SOCIETY Clothes Shop moved from 1930 W. 6th to 246 N VENDOME. C car.

BLACK seal jaquette cheap. 1%, Rhodaway 6000.

Jewelry, Diamonds, Watches

THE biggest bargain of the year. A very fine star sapphire, perfect shape, sheer carats in a gent's mounting, having two triangle diamonds about 1-4 carat each. Complete for $150. M. WEINSTEIN, 601 Title Guarantee Bldg.

TRY and beat this price. A solid platinum bar pin, set with large diamond, weighing about ¾ carat and 30 smaller diamonds, for $250. M. WEINSTEIN, 601 Title Guarantee Bldg.

A WONDERFUL buy. A three-carat absolutely perfect diamond solitaire in a gent's green gold mounting with 12 genuine sapphires, complete for $600. M. WEINSTEIN, 601 Title Guarantee Bldg.

SAPPHIRE and diamond scarf pin and cuff buttons, platinum mounted. Call mornings. No dealers. Call between 8 and 5 p.m. 826 WILCOX BLDG.

HAMILTON 21-jewel 16 size, adj. 5 pos. $75. Gold, 16/0, 1091 S. Hobart Blvds Hess

Lumber, Building Materials

1x4 R.W. cel. $35 M. 2-8 x 4 good Nov. siding $25 M. Mouldings. Let us figure your lumber bills. BAUMGOLL LBR. CO. Nadeau at Alameda. DE. 8470.

BUILT ON YOUR LOT
GARAGE, 9x14, $44.50. OTHER SIZES IN PROPORTION. SAMPLES AT YARD.
HONBOLE BROS.
426 EAST PALMETTO. Ridge 6084.

WANTED—Used automatic push button elevator in good condition. J. H. WOODWORTH & SON, 200 E. Colorado, Pasadena. P. O. 218.

USED brick 1000 to 50,000, $8 per thousand yard; cesspool and chimney contractors. Jones & Sons Lumber Co., 466 Commercial st., block east Alameda.

LUMBER SPECIAL
4-inch novelty siding, 6 ft. lengths, $17 per thousand feet. Mill No. 2, 1st & Mateo sts. Phone MI. 9416.

BEST BUILT GARAGE IN CALIF. 10x16, $65; 12x18, $70. Built on lot. A-1 lumber. Brown, 1206 E. Stanton. AT. 80493.

Garden, Farm, Dairy Products

NOTICE, to jelly and beverage manufacturers—fine Concord grapes for sale on vines. Lowest market price, orders picked on request. MRS. WRIGHT, 1415 8TH AVE., ARCADIA.

Houses, Build'gs—To be Moved

WANTED
We buy houses to be moved. KRESS HOUSE MOVING CO. TR. 2201.

EXTRAORDINARY chance; perfect lumber frame building, 800x100, cheap. 2226 E. 3RD ST.

DANDY shgle and double 5-rm. houses, plastered, electricity, good plumbing, 204-8 208 EAST 16TH ST. Phone AT. 6600.

WE buy, move and sell buildings, all kinds. AMERICAN HOUSE MOVING CO., 4075 W. Pico. EM. 9681.

FOR SALE—Bargain in 5-rm. cottage to be moved off lot. 2062 DRACENA DR., nr. Los Feliz and Vermont. 866651.

6-RM. mod. bungalow in good condition. Automatic water heater. EM. 8089.

6-RM. house at 1419 LYMAN PL. Very cheap. Phone 895547.

WANTED—Miscellaneous

WANTED FOR CASH
Merchandise stocks of all descriptions. Fire, bankrupt or salvage stocks any amount. Write 804 S. L. A. ST.

WANTED—Desks, roll and flat top; 3 ofc. chairs; also safe and filing cabinets. Will pay spot cash. MR. KAHN. TU. 1681.

WANT immed. supply, corrugated paper boxes, 9x7x7 in. or thereabs. MORRISON MFG. CO., 3008 S. Main. HU. 5067

BURGER tranell, with full vertical arc 6½-in. plate. Must be in first-class condition. Address box 146, HOME BRANCH.

WANTED—Bicycle in good condition. Must be bargain. Call or write H. A. HELL, 209 Artesia Blvd., Bellefower, Calif.

CASH PAID FOR FEATHER BEDS. ACME FEATHER WORKS. Main 1132.

WANTED—Office furniture, safes, etc. Call EKEELS, 1914 S. Main. VE. 6105.

WANT—Used saddles, cowboy equip., tools, camp equip. 209 ½ L.A. ST. MA. 7148.

WANTED USED OFFICE FURNITURE. CALL DAVIS.

WANTED—Miscellaneous

BOOKS BOUGHT.
HOLMES BOOK CO.

BOOKS OF EVERY DESCRIPTION. PURCHASED.
740 S. MAIN ST.
Phones—TRinity 2286—Tucker 8996.

AVOID THE CONGESTION OF THE TIMES TELEPHONE SWITCHBOARD BY TELEPHONING YOUR WANT-AD AS EARLY AS FRIDAY OR EARLY SATURDAY. 7:30 P.M. IS CLOSING HOUR FOR ALL CLASSIFICATIONS. MEtropolitan 6700.

WANTED—Spot cash for used office furniture. WE. 8262.

Discarded Clothes

MEN'S USED SUITS WANTED.
Turnbo, overcoats, pay $5 to $15. Pvt. auto. Levins, 711 W. 8. MA. 2896.

MEN'S clothes bought; price no object. We need them. MA. 6266. 329 W. 2ND.

HOLLYWOOD CLOTHING CO. Pays higher for used clothing. MA. 2024. 1807 Sunset.

MEN'S clothes bought; price no object. We need them. MA. 6266. 329 W. 2ND.

WE must have USED CLOTHING. Price no object. 124 S. SPRING. VA. 6222.

Diamonds and Jewelry

DIAMONDS WANTED.
Highest cash prices paid. No delay. Call or write
711 Love's State Bldg. 7th & Hope.

WANTED—Diamonds, pearls; gold, silverware & other valuables. Top prices paid. Call or write MORRIS BARWEIS, A. P. C. Suite 302 Citizens National Bank Bldg. Los. 923 and Spring sts. Phone TA 8925

WANTED FOR CASH.
Diamonds and Jewelry.
M. WEINSTEIN
601 Title Guarantee Bldg.
8th & Broadway.

DON'T SACRIFICE YOUR diamonds & jewelry. I pay the highest cash prices. M. M. LICHTENSTEIN, Diamond Broker, 403 Guaranty Bldg., Hollywood.

I WILL pay the highest price for diamonds, watches, jewelry. Come too large nor too small. 6. RISKIN, 414 LOEW'S STATE BLDG. BROADWAY.

WANTED — WILL PAY MORE MONEY FOR YOUR DIAMONDS AND JEWELRY. A-N-D-A-C-O. 811 LOEW'S STATE BLDG. TR-8DWY.

DIAMONDS, pearls, jewelry and gold, silver bought. LOS ANGELES JEWELRY CO., 301 Union Bank Bldg., 5th and Hill.

DIAMONDS, pearls and emeralds bought. M. LIGHT, 650 S. Spring. Suite 403.

DIAMONDS for cash. Highest prices. Ferguson, 207 Blanz. TU. 9748.

SWAPS—All Sorts

RANCH, chicken Van Nuys, paved blvd., 4½ acres peaches, new chicken equipment, 7-rm. new stucco, sprinkler system, swimming pool, small income. Will trade for L.A. or Mtg. JENKINS, 1901 Santa Monica Blvd. GR. 3700.

NOTICE—4-rm. new house, garage, 2 lots equipped for cows & hogs and chickens. 106 & Alameda Blvd. Bal. due $1100. $20 cash, $25 mo. What have you? 1015 E. 81ST. Or near Walnut Pk. TR. 7909.

FAIRFAX & Melrose dist. 6-room stucco, new, Wonder home, $17,000 equity. What have you to trade? 6615 MELROSE AVE., or Gladstone 1005.

GASOLINE service station, value $2500, on good location, downtown, for trade for car or what have you? But $1. MAIN VISTA, CALIF.

CHICKEN ranch, bus, jota, vinegar, orchard for grocery, auto, radio, office supplies, house REID, 243 W. Jefferson. BU. 4723.

HAVE a clear lot in Huntington Beach, with a monthly oil royalty. Will trade for auto. Owner, 3 to 7.

HALF interest good established club safe, Hollywood, cheap, cash or closed car, diamonds ill. Address M. HIGHLAND.

RUG, in Glendale, beaut. mod. 6 rms., large lot, 2-car gar., consider clear lot, diamonds T.D. or good car. Will assume.

SMALL place, 10 acres, 5-room finished, 2-r. 2 bedrooms, 1 blk. W. car. Oak Knoll, laundry, gar. OWNER, MA. 0548.

BEAUTY parlor, 5 booths, exmt. location, will trade for auto or what have you? Call to 1500, 4 to 6. DU. 1328.

MOD. 5-rm. home, close to school. Will trade equity for car or what have you? STATE BROADWAY.

7 ROOMS of furniture, rent $40. 8 equities apts., will trade for good car. 956 E. 41ST.

WASHING machine, what have you? Office furniture or safe preferred. 211 W. 2ND ST. MA. 5992.

AUTO, trust deed or what for $700 equity in lot in San Bernardino. Sacrifice. Box of rights. Bal. $600. Pay $25 mo. 5958SE.

WILL give listed stock for good furniture. MR. DAVIS, 520 W. 5th st. TU. 7603. Open evenings.

5-A. CHICKEN ranch, San Fernando Valley 4-r. Cal. house and gar. $4000 eq. Trade for L. A. income or res. EM. 0280.

LOT in best residential section, Lankershim, extra; $1400, will trade for new auto. GLad. 6504.

NEW Electric fireless cooker, also 100-lb. refrigerator for tires, 31x4, or what have you?

LUNCH & hot dogs, rate $3000 ?, 4 ??. Couple easily double. What at $2500 value. 1621 Ocean Front, Santa Monica.

WILL trade 2 lots free and clear for good restaurant, grocery, or what have you? Vandike 8072.

FOR sale or trade, sewing machine and stereopticon machine, with slides. HE. 6221.

WANTED—Bungalow or income, have $5000 vineyard near Los Angeles, clear. Will assume. Address box 146, HOME BRANCH.

WANT radio or auto, have listed stock to exchange. DAVIS, 520 W. 5th. TU. 7603. Open evenings.

WILL trade improved cemetery lot, 6 graves, for Dodge touring car. Call at 7832 Melrose Ave.

LOT, west side city. Balance $681 at $15 mo. Inc. int. Want car, fairly worth $450 for equity. Ft. 1549.

RADIO, new, 4-tube, single control, complete to trade for car, equity, or what? ANg. 7024.

BEAUT. diamond ring, man's, will swap for auto. 2827 WHITTIER BLVD. AN. 5999.

EXCHANGE my 15 autos and downtown auto business for small home or good lot. MR. SMITH. VA. 2872.

LOT in best residential section Lankershim. Equity $1400. Will trade for new auto. GLadstone 6504.

$10,000 EQ. dble. bung., $1800 inc. for clear lot, 5-rm. dble. bung., $1500 inc. for $2000. Want to trade. Owner, GR. 7350.

ELECT. washer, sewing machine, vacuum cleaner, for what? OLIVER. Main 4917.

TWO clean lots, value $800 each, for late model cars for amt. due. Repossessed, reconditioned. Paige sport. Chev. tour. FINANCE CO., 1007 So. Hill. VA. 6096.

SWAPS—All Sorts

SODA FOUNTAIN & SOFT DRINK STAND, IDEALLY LOCATED FIVE MILES FROM HOLLYWOOD ON COAST HIGHWAY. ESTABLISHED THREE YEARS. BEAUTIFUL LIVING QUARTERS WILL GO WITH TRADE. VALUE $5000. BOX 880-E-4, ROUTE 10, L. A.

WILL trade ten acres of gold placer mining property, near Mexico, parts of which only. Large company now mining on property. Plenty of water. Call 4500 Compton ave. Ask for Mr. Hall. Must have $50 now. Balance $40 per month.

RADIO Kennedy set, 2 tube, excellent condition, complete with loud speaker, cheap. 1040 W. Adams. RI. 4008.

2-TUBE Harkness complete, batt., tubes, speaker, $30. 608 San Fernando Bldg.

GILFILLAN, 4-tube set, complete. A-1 cond. Will trade for ?? ?. GR. 9851.

McLAUGHLIN T-tube Superheterodyne, walnut cabinet, compl., sacrifice. MA. 8713.

BOATS, YACHTS, ETC.—For Sale, Ex., Wanted, To Let

FOR SALE—Cat boat, "Iris," for many years considered the fastest boat in her class, mahogany finish, sleeps 6 people, equipped with a new 4-cylinder, 14 H.P. Hacking engine in good condition. Sail in perfect condition. Price $1650, terms if desired. See J. W. GOLDSMITH, 1144 E. Olive st. Pt. Pinnacle.

FOR SALE—One of the popular Fallowcraft 32-ft. cruisers like new in every respect; Kermath 4 H.P. motor; speed 20 M.P.H. Sleeps 6. Price $4000. No trades except on large boat. Phone MR. GOLDSMITH, 1144 E. Olive. OR. 5730

FOR SALE—New $8000 cruiser, 32'x9'6". Owner must sell immediately. $4500 cash. Phone 672-J SAN PEDRO.

CYL. Murray & Tregaris Marine motor. Rebuilt & in good condition. Call Orant, WAsh. 6647, after 5 p.m., 748-78.)

AUTOMOBILES, ETC.—Miscellaneous

FORDS

This is the logical place to buy a Used Ford Car. We are in the Ford business and we know Ford values. If you are going to buy a Ford car, see us first, and while to see our stock before you buy. Every car priced in Plain Figures.

$50 DOWN

buys any Used Ford in our large stock of 150. No additional charges at time of sale. Many 1924 and 1925 models to choose from.
Every Car Carries a Real Honest

30-DAY GUARANTEE
"For Your Protection"

BUY YOURS TODAY
Easiest Terms in City.

FORD BARGAIN CENTER

J. A. NADEAU CO.
Authorized Ford Dealers Since 1911

CENTRAL AVE. AT SLAUSON
Open Eves. and Sundays.

USED CAR SALE

4 BIG DAYS
If you are interested in the purchase of a high-grade USED CAR
and wish to avail yourself of special terms
and a genuine bargain
call at the
GENERAL AUTOMOTIVE FINANCE CORP.
1238 So. HILL
You will be both
surprised and rewarded.
Open Eves. & Sundays.

"MOVE THOSE CARS"
IN TEN DAYS
Orders from Finance Man Welch us do it. "WATCH US TRADE." Bring in your Diamonds, Furniture, Radios, Phonographs, Autos, Trucks, Etc. Largest Exchange Co. in the city to select from. Dozens of Fords, six models, Chevrolets, Studebakers, Overlands, Buicks, Oaklands, Durants, Buicks, Nashes, Hudsons, Chryslers and many others. BRING YOUR TRADE TO 1220-28 S. FIGUEROA ST.

GUARANTEED USED CARS

Always the best cars for the least money. Liberal terms and trade.
OPEN EVENINGS.
PASHLEY MOTOR CO.
1118 S. Main.

SPECIAL
WEEK-END SALE
Buick coupe, refinished, $375.
Oakland coach, almost new, $495.
Cadillac sedan, new tires, $695.
Dodge touring, new tires, $195.
Easy terms. No brokerage.
H. G. McKINNEY, 1830 S. Figueroa.

CADILLACS—OTHER MAKES
PRICES $150 TO $3000
DON LEE
7TH AT BIXEL—FIGUEROA AT PICO

1924 AUBURN, 7-p. 3000 mi., 1-3 dn. Sac
1924 Velie tr., 1-3 dn. .....Sac
1924 Paige 7-p. closed sedan .....Sac
Late Auburn, beauty, 6 sedan .....Sac
1922 Hup tour., 1-3 dn. .....Sac
WHITE, INC., CO. 1830 S. Fig. WE. 1211

GET IN AHEAD—
TELEPHONE YOUR SUNDAY ADS TO THE SUNDAY TIMES MUST BE RECEIVED BY THE TIMES FRIDAY OR EARLY SATURDAY. PHONE METropolitan 6700.

FLINT, all models, slightly used, guaranteed same as new cars, in perfect condition, part time or cash or 6 wheels, priced to sell quickly. R. C. DURANT, INC., 1032 S. OLIVE ST.

STUTZ BEAR CAT, 1920
New Goodyear cords & Duco finish, A-1 shape mechanically. Price $585, easy terms.
1301 N. Western ave. HE. 6221.

CADILLAC 1926, 61-2 phaeton, $1295. Will sacrifice, A-1 condition. $250 down. Must sell immediately. See MR. GOLDSMITH, Donaldson Investment Co., 1144 S. Olive.

IF YOU WANT TO BUY a good used car, come to 2624 W. 7th St., and see W. C. JOHNSON. We have the right transportation at the right price and terms.

FORD COUPE, SEDANS, ROADSTERS.
$50 DOWN
A large assortment and all serviced. 1227 S. HILL ST. Open Sun. and Eve

REPOSSESSED AUTOMOBILES of many makes at greatly reduced prices.

1516 SO. FLOWER ST.

ROLLIN '24 sedan, coupe, touring
We trade. $750, $800, $850
Any terms. 1201 S. Figueroa. WE. 1332.

1924 STUDE. special 6 sedan $1300.
1923 Stude. " " sedan. $850
COWMAN MOTOR CO., 1029 S. Figueroa.

LATE model cars for amt. due. Repossessed, reconditioned. Paige sport. Chev. tour. FINANCE CO., 1007 So. Hill. VA. 6096.

AUTOMOBILES, ETC.—Miscellaneous

LOOK——LOOK.

NO BROKERAGE CHARGES.

On time payments, 8% simple interest on unpaid balance only.

WILLYS-KNIGHTS CLAIRE 5-pass. sedan, balloon tires, and hydraulic brakes, like new. A steal for $2650.

WILLYS-KNIGHTS CLAIRE, 4-pass. coupe, duco paint, right up to the minute. Owner wants quick action. $1350.

WILLYS-KNIGHTS CLAIRE touring, 5-passenger, balloon tires, hydraulic brakes, guaranteed 90 days..... $1850

WILLYS-KNIGHTS CLAIRE, roadster, completely rebuilt, Duco paint, new tires, and guaranteed. Sacrifice for $1750.

OTHER MAKES:

1924 DURANT roadster, every extra, $650.

1924 MAXWELL club sedan, new tires, $700.

1924 BUICK sedan, 5-pass. $1150.

1923 FORD roadster, all new tires, $215.

1922 HUDSON phaeton, nice condition, only $400.

1923 OLDSMOBILE 5-passenger, rebuilt and refinished, $400.

KING, 4-pass. sport, $200.

Cash or attractive terms.

WESTERN MOTORS CO.,
WILLYS-KNIGHTS CLAIRE DISTRIBUTORS
1038 So. FLOWER.

HIGH-GRADE USED CARS
NO "TRICK" DOWN PAYMENT
NO "UNEASY" TERMS
Just real 365-DAY VALUE, that's all

RECONDITIONED STEARNS-KNIGHTS

1924 coupe roadster $2250
1923 7-pass. sedan 1985
1923 coupe brougham 1985
1923 5-pass. touring 1350
1920 5-pass. roadster 695

OTHER MAKES:

1925 Willys-Knight cpe. sedan, new $1650
1924 Ford touring 295
1923 Ford coupe, new tires 350
1922 Oakland sedan, like new 595
1922 Olds sedan, Duco 595
1921 Hupp 6-pass. sedan 450
R. & V. sport model 550

LYNN C. BURTON, STEARNS DIST.
1603 S. FIGUEROA. WE. 3218.
OPEN EVENINGS TILL NINE.

NEW LOW PRICES
ON USED CARS

1924 Nash 6 coupe, 4-door $1495
1925 Nash 6 tour., like new 1150
1925 Nash 6 cpe., 4-door 1395
1923 Nash 6 coupe, classy 895
1924 Nash 6 sport, fully equip. 1100
1924 Nash 6 tour., like new 1000
1925 Richenbacher 6 sedan 2000
1924 Stude. Light 6 coupe, A-1 1495
1924 Nash 6 sport, fully equip. 1100
1923 Stude. big 6 speedster, A-1 895
1924 Maxwell club sedan, beauty 870
1924 Nash 6 sport, fully equip. 1100
1923 Nash 4 Carriole, Extras 650
1924 Nash 4 tour., Real value 625
1924 Nash 4 sport, like new 695
1923 Hup roadster, Many extras 575
1923 Hup 6-pass. sedan 595
1923 Jordan tour., Real buy 795
1923 Nash 4 tour., Excellent cond. 495
1924 Chevrolet sedan, Snap 395

See these cars and the condition they are in. Terms.
Small down payments. Lowest terms.
TROY MOTOR SALES CO.
1132-34 S. Figueroa, cor. 12th, open eves. & Sun.

DODGE roadsters and tourings, six late models to choose from, all in first class condition. Terms, $10 to $20 MO. MAIN.

HAVE 1926 car—will sacrifice my new Ford coupe. Sell $25. 324 E. 33RD.

Touring Cars for Sale

BUICK "MASTER 6" TOUR.
Run only 2000 miles and just like new. Substantial savings. Terms.
HOWARD AUTOMOBILE CO. OF L. A.
OLIVE ST. USED CAR DEPT.
1122-24 So. Olive. Vandike 8122.
Investigate "GOLD SEAL" Buicks.

BUICK "6" 1923 TOUR.
Completely overhauled and refinished. New tires. A genuine steal. Easy terms.
HOWARD AUTOMOBILE CO.
OLIVE ST. USED CAR DEPT.
1122-24 So. Olive. Vandike 8122
Investigate "GOLD SEAL" Buicks

Buick "6" 1924 Tour.
Popular 7-Pass. Completely rebuilt and refinished. Terms to suit you.
HOWARD AUTOMOBILE CO. OF L. A.
FIGUEROA ST. USED CAR DEPT.
1067 So. Figueroa. WE. 5012
Investigate our "GOLD SEAL" Buicks

BUICK MASTER 6 SPORT TOUR. JUST LIKE NEW CAR. $1385. $365 DN. $37.50 MO. 1517 S. OLIVE.

BUICK "6" 1923 Tour. New paint, wind deflectors, bumpers, etc. $595. Terms. BALDWIN'S AUTO CO. 1123 S. Figueroa.

BUICK 4 tour. 1922, mech. O.K. New rubber, runs like a million. All for $250. Terms. 2428 W. 7TH. WA. 1191.

BUICK 1924 6-pass. touring. Newly painted, splendid mech. condition. Terms. J. V. BALDWIN, 1417 So. Figueroa.

BUICK '22, 4 tour., $295. A steal. Terms. 1501 S. Figueroa. Open tonight.

BUICK master 6 '25, nearly new enclosed model, 5 balloons. $250 dn. VA. 2800.

CADILLAC 63-74 touring, new paint, new tires, guaranteed. $1195.
HADDUX, Inc.
1057 S. Figueroa. WEstmore 1508.

CADILLAC 61 touring, always driven by private party. Exceptional condition. Down payment, $500.
1245 S. ALVARADO. BE. 3310.

CADILLAC, real bargain, good condition, easy terms. Private owner. 2612 W. 8TH.

CADILLAC tour. $150. 4-cyl. motor, good, powerful, private owner, terrific. MRS. LAMIE, 9403 S. Broadway. Hyde 74683.

CADILLAC phaeton V-63, 6 almost new tires, bumpers, trunk, runs & looks new. Guaranteed. $1250. Terms. 1101 W. WASH.

CHANDLER DEMONSTRATOR.
Just as good as new. Full balloon tires, 6-wheel brakes, many extras, sac. Big discount. Terms to suit.
W. P. HERBERT CO.
1702 S. Figueroa. WEstmore 4326

CHEVROLET sedan, new, 1925 model, brand new, driven 8000 miles, special top & seat cushions, Lacquer finish. Must sell. Terms. FLOWER 1144.

CHEVROLET touring, equity of $140. Best of condition in every way. Will sell cheap or trade for Ford. Phone Main 9444, Sta. 6.

CHEVROLET TOUR. '25 VERY GOOD MECHANICAL SHAPE. EXTRAS. $200. EY DOWN. BAL. EASY. 911 S. OLIVE.

CHEVROLET 1923 touring. Has mechanical condition. Looks like new. Cheap.
J. V. BALDWIN, 1417 So. Figueroa.

CHEVROLET '21, good rubber, top & battery, ready to go; also '17 Chevrolet, $80 cash takes both, privy, party, CA. 0449.

CHEVROLET touring, late '24, very cheap. Take $75 down. Cars cannot be told from new. 4216 MONETA.

CHEV. 1923 tour. Wonderful little car. Mech. O.K. Rubber good. $295. Terms. 2424 W. 7TH ST. Open. Westlake Park.

CHEVROLET touring, latest '24, brand new, $95 down. Only driven 3000 miles. This won't last. 4216 MONETA.

CHEV. '24 tour. Just like new. Big sacrifice, $295. 524 W. PICO.

CHEVROLET tour., late '23, full price, $195. $50 dn. Fine cond. 4216 Moneta.

CHEV. '23, just overhauled, good paint, disc wheels, 3838 S. HOBART BLVD.

CHRYSLER sport phaeton, de luxe model, brand new, latest series, driven 4500 miles, dble. bar bumpers, every known extra, $1085, terms $250 down. 507 S. FLOWER.

CLEVELAND 6 '25 sport touring. Has balloon tires, 4 wheel brakes, extras. Car almost new. Bargain. Take $185 down. 4216 MONETA.

COLE 8 Tour. 1924. Balloon tires & plenty of extras. Wonderful condition. Cheap.

1516 SO. FLOWER ST.

DODGE touring, 1923, beautiful original finish, easy terms. H. G. McKINNEY, 1830 S. Figueroa.

DODGE tour., brand new, disc wheels, dbl. bar bump., every extra, sac. Liberal terms arranged. 507 SO. FLOWER.

DODGE tour. 1920. New rubber, orig. paint mech. O.K. Runs like a million. Right price. Terms. 2424 W. 7TH. Open eves.

DODGE touring, late '24, just like new, new cords, etc. Sacrifice for $625. Liberal terms arranged. 4216 MONETA.

DODGE '23 tour. (2.) Taken in trade and cannot use. Your choice for $125 down, guaranteed. 1049 S. FLOWER.

DURANT sport model, 1923, $350. Issma. 1057 S. Figueroa.
HADDUX, Inc.
WEstmore 1508.

DURANT tour., late '22. Looks & runs like brand new car. Must sell, accept Ford on trade. Terms. 507 SO. FLOWER.

DURANT 1923 series sp. tour. $295. like new. Terms. 1049 S. FLOWER.

FORD TOURING, NEW $98
down, $20 per month. Insurance and interest. Few used tours. Easy pmts.

DUNHAM for FORDS

Auth. Ford Dlr., Washington & L.A. sts. Open evenings & Sundays. Ph. WE. 4425.

FORD, 1924 tour., A-1 condition. Must leave town in few days, only $265. 213 So. BERENDEEN AVE.

FORD tour., brand new, latest series, driven few miles, must sac. this car. Terms $100 dn. 507 SO. FLOWER.

AUTOMOBILES, ETC.—Miscellaneous

Touring Cars for Sale

FORD TOUR., 1921.
Good shape. $50 DOWN, $16.10 for 6 mos.
1076 N. VAN NESS. HE. 6119.

RICKENBACKER roadster, brand new motor, new paint, new tires, reduced to $1750. SPEED MOTOR CO. Figueroa at 16th. WE. 2525.

STUDEBAKER Special 6's roadster, has two bumpers, Wings, motor overhauled, refinished in lacquer. Guaranteed. $150 down. D. R. ROBERTS, 1115 S. Olive. TU. 8233.

STUDE. late '24 spec. 6 road. Sport Duco and looks and runs like a million. Priced right. $24 DN. PICO.

STUDEBAKER road. latest '25, lacquer finish, every known extra, sac. $895. Terms arr. $150 down. 507 SO. FLOWER.

STUDEBAKER tour. 1924. Has new paint, perfect mech. condition. $750. Terms. 1101 W. WASH.

WILLYS-KNIGHT 1924 touring, good balloon tires, privately owned, good shape. Call Whittier, W-12710.

WILLYS-KNIGHT 1924, 5-passenger, balloon tires, hydraulic brakes, guaranteed 90 days..... $1850

WILLYS-KNIGHT 1924 touring

AUTOMOBILES, ETC.—Miscellaneous

Trucks and Delivery Cars

REBUILT TRUCKS

1924 FORD DUMP
1923 REO FLAT
1921 MACK 5-TON STAKE
1923 G.M.C. 2½-TON STAKE
1920 STANDARD DUMP
1919 MORELAND DUMP
1919 PACKARD DUMP
1920 PACKARD DUMP
1923 PACKARD DUMP

These trucks are rebuilt, And guaranteed by us.

Prices are right.
Trade—Terms to Suit.

GOTFREDSON TRUCK CORP.
1320 EAST 9TH ST.

FORD '23 TON TRUCK. Completely overhauled, extra good hard wood stake body, starter and demo. tire, 30-day guarantee, $50 down. Bal. easy. FORD BARGAIN CENTER. J. A. NADEAU CO. Central & Stanford. Open Eves & Sun.

REO SPEEDWAGONS
'24 Rec School Bus. '24 Rec Panel
'24 Rec screen. '23 Rec Stake
'23 Rec express. '23 Rec Bus
'27 Rec express. '21 Rec Bus
REO MOTOR CAR CO. 422 W. 12th St.

FORD 1½ TON TRUCK, 1925 model. Guarantee. $50 down. $17.94 for 12 mo.
DUNHAM for FORDS
Ford Dlr., Used Car Dept. 1918 S. Main.

GRAHAM BROTHERS 1½ ton, stake body, perfect condition, $450 down, $75 a mo. 2½ ton, includes all changes.
ALBERTSON MOTOR COMPANY, 4925 So. Vermont Ave. Open evenings.

6X6 rebuilt Moreland trucks at MORELAND SALES CORP., 2325 S. MAIN ST.

FOR SALE—Five-ton Moreland truck, good condition. Rubber excellent. 1035 E. 41st AVE., ARCADIA. R. F. Rose, 283-W.

ONE-ton Ford 1925 steel body, panel type, 1000 miles, $425. 718 Rial, 937 W. 121ST ST.

Automobile Trailers

PIKE TRAILERS, 2-or 4 WHEEL; FOR SALE OR RENT. 701 E. 7TH ST.

FOR SALE—5 ton trailer in auto yard. 4th and Crocker, TU. 6144.

AUTO TRAILERS CO. 2-4-wheel trailers for sale or rent. 1922 CENTRAL AVE.

Automobiles for Exchange

TRADE, Allen sedan in good condition to late model touring or sedan and pay cash difference. MORRISEY, 650 E. Pasadena, PA. 1046.

WANT 1923 Buick, Nash or Hup, Max 5 A-1 cond. to trade for 1½ ton Stake and Van for sale. DU. 5581.

WANTED—Ford roadster, 1922 or '23, cash, or ladies' coupe, cash. DR. 2681, eves.

Automobile Wanted

ATTENTION ! ! ! !
BRING YOUR USED CAR TO ME
AND GET THE HIGHEST CASH PRICE
MR. REKER, 1226 S. FIGUEROA.
WE ATTRACT.

CASH WANTED
FOR SPOT CASH ON LIBERAL TRADE, BRING YOUR AUTO TO FARMLEY, 1515 S. MAIN. OPEN EVENINGS.

PAY CASH TO PRIVATE PARTY FOR BARGAIN IN LATE MODEL CAR OR FIN. CONTRACT. CALL AT 1925 DALLAS, 1 BLK. E. OF VERMONT, 2064½ W. 43RD STREET. PR. 43rd car 3270.

WANTED—Sake body for 1-ton G.M.C. truck, also for 1½-ton Moreland truck. PIONEER NURSERY or Blue 285, Monrovia, Calif.

DO you know your car away or lose for car equity. Private party needs car, less clear real estate and equity. Phone ATlantic 1050.

IF YOU don't believe we pay highest cash prices for late mod. cars, try us and see. KELLEY KAR CO.
1212 S. Olive St. PR. 4284.

WANTED—Cash paid for real bargain in late model, high grade touring car or sedan. Give full details. 1031 Title Insurance Bldg., Redlands, Calif.

WANT Cadillac, Packard, Lincoln, 90 model, for cash. MADOCK, Inc., 1059 Venice Blvd. Westmore 1508.

WOULD like to buy a light car. Will accept sedan, coach or coupe. Will pay cash. Call MRS. HOWARD, WA. 6711.

$50 LATE model cars wanted for cash. $ for equities. Best cash prices. 1041 S. OLIVE ST. Phone TUcker 6294.

PRIVATE OWNERS
We pay cash for Fords to Cadillacs. 1810 W. 7TH ST. DR. 4811.

AUTO, private party in the market for 2 enclosed cars or Ford. CUMMINS, 1000 E. Pasadena.

EQUITIES EQUITIES EQUITIES
I PAY CASH FOR EQUITIES.
J. B. MATERN, 1411 S. FIGUEROA.

SPOT cash, priv. owner, late model open car. Perfect condition and bargain. Address box 352, TIMES BRANCH.

WANTED—AUTOMOBILE FOR CLEAR LOT, paved highway, 60 minutes from Hollywood. Phone Olympic 5150.

LADY WILL GIVE $750 CASH for good 5-pass. car, 1924 or 1925 model. Call at 1 to 7 today or tonight until 10 o'clock. 1747 W. 49TH PL. Owner receive no agents. Monthly payments.

FORD touring, coupe or sedan wanted. Residence, 1747 W. 49TH PL.

WILL pay cash for 50 cars of all makes; also tin trucks. Call at 1711 S. MAIN.

WANT late model coach, have lot equity. Cahuenga Pk. & Inglewood 1-0-1.

WILL put cash into model roadster, M-M preferred. 6520 Pasadena Ave. GL. 2-0-1.

WANT bargain in late Hup, 4, roadster. Phone TU. 1290.

WILL pay as high as $1000 cash for good roadster. 3731 FIGUEROA BLVD.

Automobiles for Hire

NEW CARS DRIVE YOURSELF
$1250 FORD TRUCKS FOR HIRE
RATES LOW.
FAIR AND COURTEOUS TREATMENT
LARGEST RENT-A-CAR SYSTEM.
STILLWELL'S AUTO LIVERY, INC.
958 S. GRAND. Trinity 7151
1 BLOCK SOUTH STILLWELL HOTEL

80¢ PER HOUR
UNLIMITED MILEAGE.
Fords without drivers also cheaper, if you prefer chauffeur. STANDARD LIVERY, 619 S. FLOWER ST. PR. Vandike 8100.

HIGH-class cars for rent, day, week or monthly rates reasonable. 1925 Cadillac sedan. 2960 W. 7TH ST. DRexel 6000.

NEW enclosed cars for rent, without driver by week or month. 24-hour service. 1030 S. HILL ST. PR. 7288.

LEAVING TOWN, will rent my car by week or month. Buick, 1927, car for 2 men. Phone HO. 709-M.

FOR RENT—5-passenger sedan, owner drives. $1.50 per hr. 7-pass. Studebaker $2 per hr. Owner drives. Ph. DUnkirk 6100.

WILL'S RENT-IT, $2 per hour with 50¢ per mile. City or trips. BEacon 9324.

NEW closed car, 5 or 7-pass. Owner drives. Reasonable rates. Tel. DU.

Trucks for Hire

TRUCKS for sale or rent with or without driver. 450 E. 7TH ST.

Automobile Tires

TIRES, WHEELS AND RIMS—NEW AND USED. ALL MAKES. W. PICO.

TRADE your old tires on new ones at 2 POST RUBBER CO., 903 Santa Fe.

TRACTORS—Farm Implements

USED and rebuilt tractors, various sizes. 114 N. LOS ANGELES ST.

HORSES, MULES, CATTLE—For Sale, Exchange, Wanted

For Sale

FIRST YOUR WANT-ADS TO THE TIMES. NO CHARGE ARRANGEMENTS NECESSARY. COURTESOUS EXPERIENCED AD-TAKERS, DAY AND NIGHT, TO HELP YOU WITH YOUR COPY. PHONE 8100, Metropolitan 0700.

FOR RENT—Good work mules, or will sell you what else complete grain and hay business. Also wagons, 20-ft. stock and water wagon, 20-ft. and 18-ft. flat bed wagons. Phone Capitol 0064.

FOR sale, A-1 retail dairy, will sell partner. Very little money required. ALLISANDRO, Phone 2-0-3.

6 THOROBRED sheep, carload for sale, grade, Shafter 101, for cars 98.

POULTRY, PET STOCK—For Sale, Ex., Wanted

Poultry and Poultry Supplies

1000 SUPERIOR W. L. pullets, best of breeding, these birds are all trapnested and pedigreed stock and will begin to lay in October. Also 500 cockerels, mammoth Pekin ducks. This is a splendid opportunity for a person to start in the poultry business. Call at or part. Apply H. WILLOUGHBY, Cahuenga Ave. Universal City. Cahuenga 194.

FOR SALE—Pullets, 1000 S. Hobart Blvd. Fitzroy 8690.

FOR SALE—Pullets, per. Also Toy Fox Terrier puppies. 1000 S. Hobart Blvd. Fitzroy 8690.

FOR SALE—Pullets, 2 months old, 1000 S. Hobart Blvd. Fitzroy 8690.

FOR SALE—Pullets, Keeler You Yet strain, 2 months old, 1000 S. Hobart Blvd. Fitzroy 8690.

FOR SALE—Pullets

CITY LOTS AND LANDS—
For Sale

LOTS—LOTS—LOTS
ADJOINING
POTRERO COUNTRY CLUB
AND
GOLF COURSE.
Corner Manchester and Cypress aves.

At noon Tuesday, September 10th, the price of the $1000 lots offered last week in this space will advance $25.
The tract is limited to 150 lots, so quick action is necessary for they will soon be gone. This is one of the most desirable properties for sale in this locality, and the demand will soon exceed the supply.
Residence lots 50x132, $1000 CASH until noon Tuesday, September 10th.
Business lots 25x120, to 50-foot alley, $1500 and $1800—Terms.
Building restrictions $3500 to $5000, which insures high-class homes.
How to reach the property: Drive south on Vermont, Normandie or Western avenue to Manchester avenue, then due west to the tract.

THIS IS YOUR OPPORTUNITY!
ACT NOW!
LOUIS F. BENTON
Exclusive Agent
616 San Fernando Building.
TRinity 9681.

RANCHO PARK
SPECIAL PRICES.
Orange Dr., at Halstead, 62x185.....$8500
Milton ave., at Rosewood, 55x215.....$6700
Milton ave., at Halstead, 53x125.....$6000
Sycamore at Halstead, 60x150.....$9000
Citrus at Rosewood, 50x129.....$6500
Orange Dr., at Beverly, 53x182.....$6500
Milton at First, 58x182.....$7100
Sycamore at Beverly, 50x130.....$7250
Citrus at 2nd, 56x135.....$7500
Orange Dr. at First, 53x133.....$7000
Orange Dr. at 2nd, 54x135.....$8000
Rosemore at First, 60x128.....$8000
Milton at 3rd, 54x135.....$8400
Highland at Rosewood, 60x142.....$9000
Highland at 2nd, 60x135.....$9750
Highland at Beverly, 57x166.....$10,000
Citrus at 3rd, 56x130.....$10,500
Highland at 3rd, 60x175.....$11,250
Craddon at Rosewood, 60x150..$10,000
McCadden at Rosewood, 60x175..$11,750
McCadden at 2nd, 70x174.....$12,000
June at 2nd, 90x150.....$10,500
Las Palmas at 2nd, 78x140.....$15,000
Las Palmas at 2nd, 78x180.....$15,000
Las Palmas at 1st, 80x190.....$20,000
June at Halstead, 70x219.....$17,500
June at 1st, 100x172.....$18,500
June at 3rd, 100x172.....$18,500
Hudson at 3rd, 95x150.....$19,500
Hudson at 2nd, 100x204.....$21,000
Hudson at 1st, 93x200.....$22,000
CALL LOT DEPARTMENT,
KELLS & GRANT,
Wilshire at Western. DU. 2000.

60' BEVERLY—CORNER
NEAR LA BREA.

UNDER $900 A FRONT FOOT
PART CASH WILL HANDLE.
Chance of a lifetime for investor to make large and quick profit. Owner has deliberately undercut this splendid corner at least $2000 to assure an immediate sale. Will carry in fourth or even with EDWARDS & WILLEY, 5849 W. 3rd st. Whitney 5412.

WILSHIRE BLVD.

Less than 200 ft. from Fairfax corner. Size 61x185. Will sacrifice for quick selling from Western to Beverly Drive. Near new theater, new hotel, new apartments and new business. Wilshire's most desirable and brightest future any place in Los Angeles. Reasonable. Call owner, GL. 4794, or WA. 5007, eves.

$3500.
$3500 TO A TRUE
HOLLYWOOD LOT BARGAIN.
NORTH GOWER STREET.
Located among charming homes overlooking the city. Very good soil for the deep bungalow you have so long been waiting for. Buy this lot and build. MR. STAIR.

KELLS & GRANT.
Wilshire at Western. DU. 2000.

HANCOCK PARK SNAP PRICES
Milton at Rosewood, 50x132.....$8250
Citrus at Rosewood, 50x129.....$8350
Orange Drive at Rosewood.....$9000
Milton at First, 53x135.....$9450
Highland at Second, 60x150.....$14,000
BEVERLY-HILLS REALTY CO.
165 South La Brea. Whitney 8214, Eve. 4-L. 3

GIRARD LOTS.

$1000 will buy either of 4 beautiful lots, one half block from main blvd. Similar lots are selling for $1500 and $2000. Owner is east. Phone MR. DAVIES, DE. 2928.

A SACRIFICE IF SOLD AT ONCE.
A lot 50x150, level, cleared, fully paved and apartments, $1000 underpriced at $3750. Located on east side of Vancouver ave. near Rosslyn. Owner will build to suit. KELLS & CO., 1200 S. La Brea ave. FA. 9W. 2212.

DON'T WAIT
UNTIL SATURDAY NIGHT TO TELEPHONE YOUR SUNDAY ADS TO THE TIMES. DO IT EARLY SATURDAY MORNING OR SATURDAY 7:30 P.M. IS CLOSING HOUR FOR ALL CLASSIFICATIONS. MEtropolitan 0700.

TWO BARGAINS
$3750—Single bungalow lot 90x120, near Melrose and Highland.
$4400—Hollywood view lot, suitable for handsome hillside home on Bronson near Franklin. All improvements. OWNER, BE. 1906.

SE OF HOLLYWOOD'S BEST CORNERS.
Finest location in Hollywood for hotel or big apartment. Close to Hollywood Bowl. Price $750 per foot. Worth $1000 a foot right now. $ MAGEE, 400 Hollywood-Beverly Bldg. HE. 7181.

BUNGALOW on view lot near school, stores and car line. Will consider small cash and monthly payments. Good to invest. Lot alone is increasing in value. 30-minute car service to center of city. 9001, 4667.

WONDERFUL VIEW LOT
74x140, close in with marvelous view of city and ocean. Only $2000 cash. Will take $3100 to $3500 to allow building loan. No dealers. Call WA. 1161.

WILSHIRE frontage near UNIVERSITY SITE—Choice unrestricted lot priced for quick sale. Money needed to clean up other affairs. Snap for quick turn investor. 1000 W. 23rd.

BUILDERS ATTENTION
Unrestricted income lot, lovely section Hollywood, near Sunset Blvd. & La Brea, 50x150. Bargain. Part cash. Bal. 1 and 2 deed. Owner, 1422 ALTA VISTA BLVD.

HANCOCK PARK SPECIAL.
100-ft. residential terraced lot in the very heart of the choicest section in all t. A. WE. 6111.

BUILDERS,
2 lots on Laurel ave., priced below market value, for immediate sale. Near Sunset High School section, built up with fine homes. WE. 1211.

ENUINE sacrifice—7 blocks west of Figueroa; 1 block of Seventh, on Ingraham, near Union, 60x117, with 2 res. $2,000, worth $3,000. Bal. $40 mo. Sacrifice, 740 S. Bixby. 1104 Garland Bg. TU. 4338.

$600 LOT north of Hollywood Blvd. Restricted to the best improvements—must cost $375 down, bal. easy. Get this quick. 1000 W. 23rd.

$600 LOT north of Hollywood Blvd. Several oak trees, 100 ft. frontage. Only $450 down. Bal. easy or will finance a home for you on this lot. Don't tell you about this bargain. GR. 8354.

HANCOCK PARK'S CHOICE BIT
Mcfadden Ave., next to ball park of Beverly Blvd. East front. $11,375.00.
This is a real bargain.
DANA-EATON, 3rd at STOMMS. WH. 8114.

HANCOCK PARK
Large residence corner on Beverly Blvd. Owner must sell at once. Don't fail to see this. Mr. MATLOCK-HOFFMAN, 130 S. La Brea. WH. 7313.

BEAUTIFUL HIGHLY RESTRICTED CORNER lot, in Hancock Park, on Hudson, $25,000. Fine homes being built near by.
CAMPBELL & BYRD Owners.
WA. 8314. 425 S. Western ave.

DE business corner near Hollywood. Lot 80x130, will take $1100. Phone Owner, 892-40, or write GEO. FISHER, 4516½ Sierra ave., L. A.

$2900 CASH
Buys choice lot, 60x125, in Hancock Pk. West of Highland ave. Bal. $1400 in 3 equal yearly pmts. Owner, HO. 2314, 8

F owner needs cash from lot for flat or duplex, on Detroit fast of Wilshire. Paved street & sewer. Call 857 S. SYCAMORE AVE. WH. 0752.

IR LOT 50x150, clear, 2 blks. from N. Broadway & 3c car. No cash if you have good T. D. value $2000. Make offer. Address T. D., 1000 TIMES OFFICE.

MELROSE BUSINESS FRONTAGE
80 FT. EAST OF LA BREA AVE.
IT'S A REAL INVESTMENT. WIL 0132

OWNER on Wilshire, zoned business. Take $18,000. Terms. Nothing can beat it. A good resale. OX. 4500.

ILDER wants lots near Wilshire and Western. Will build to suit. W. M. JACKSON, 7315 Melrose. GL. 6303.

ACRES, fine location, gas and water on graded street, Mulholland Dr. A rea bargain. WA. 1968.

R SALE—Lot 45x135, Rexford. See owner at 6929 NAVARRO ST.

OOKWOOD near Wilshire and University, 100 ft. frontage, $67.50 ft.

st lot, $400 up, priced, off Wash. Blvd. MAKE OFFER TODAY. 506-454.

IRFAX AVE. Lot 50x150. Will deal. Cor. N. of Wash. Blvd. 84250. Ft. 4369.

R SALE—Business lot in Girard, on Ventura Blvd. Will sac. Ph. HO. 8476.

ING, lot on high ground in Wilsh. dist. $2500. Terms. PHONE OWNER, OR. 6611.

RIFICE—2 corner lots in Westwood for $2100 each. Call Whitney 3021.

LL take $2000 Y. D. for clear lot near Venice High School. WH. 3021.

Bldg—Lot, 70x80, just off Sunset. Phone DR. 4755.

LOSE-in lot, all improvements paid. $1450. 1ft. terms. Owner, AN. 2136.

EVIDENCE lot, Marvin ave., nr. Washington Blvd. $1775. 4017 INGRAHAM.

EVIDENCE lot, Burnside ave. nr. Country Club Dr. Net $4375. 4017 Ingraham.

TER lot, 50 ft. car. New River Lake Bed. $1900. Must sell. 2645 COCHRAN.

CITY LOTS AND LANDS—
For Sale

A CASTLE IN SPAIN

That's what your home will be to you. We will build the home you want according to your plan, on any lot, even tho the lot is not all paid for. We finance over 100%. 7% Interest. No bonus. You save the builder's profit. Best building proposition in California. It pays to find out.
MALCOLM MOREHART CO.
7835 Melrose. GR. 4090.

LOT TOTT, on Beachwood Terrace, Hollywood, next to 2155, for duplex, or 4-family. Excellent rental district. $6500 terms arranged. Owner.

CHARLES R. TAYLOR
3115 W. Pico. EMpire 0479.

$3200 GETS this 50x150 ft. lot close to La Brea & Melrose. GL. 1501.

LOVELY duplex lot, Milton ave., Hancock Park. Quick sale. $5450. GR. 8293.

APARTMENT, FLAT, PTY.—
For Sale and Exchange

NEW 3-room apartment house, large lot, right in the business center. The best built building in the city. Price $75,000.
J. R. BEACH,
308 C. T. Johnson Bldg. MU. 3930.

WENDELL Apartments, 100 West 27th st. 13 single apartments. Newly papered and painted. All new furniture. Agents show this to your client. J. M. ROBERTS, Owner.

APT.-HOUSE SITE
90x140, best of locations, will take back trust deed and allow large mortgage, small payment down. 218 FINANCIAL CENTER BLDG., 7th and Spring.

14 RSHPO. rms., furniture & lse. DU. gar. Fine rental dist. Must sell. See it and make offer. OWNER, 917 E. 29TH.

BUSINESS PROPERTY—
For Sale

THE choice business corner of East Hollywood, northeast corner of Hollywood Blvd. and Highland. Frontage of 85 ft. on Hollywood Blvd., 92.78 ft. feet on Hillhurst, 146 ft. on the side adjoining Hanff and Hillhurst Theater. Hillhurst now 80 ft. wide from Griffith to Hollywood Blvd. to be extended to Beverly Blvd. from Hollywood. This will only enhance the already high value of this excellent location. Any one this is right at the junction of Hollywood Blvd. and Sunset Blvd. An unexcelled location for any high class business and much under the price of similar corners. Residential district adjacent to this corner solidly built up. Business district predominating. Priced at only $85,000. See C. BRINEGAR, Olympia 5421 with Wright & Hogan, Inc., 1040 N. Vermont. Olympia 5421. Eve. GA. 7462.

DOWNTOWN SNAP—2-STORY BRICK—
$30,000, ½ cash, no trades. SECURELY LEASED FOR 5 YEARS TO RESPONSIBLE TENANT, to net handsome return. Faces one of busiest MAJOR ARTERIES IN L.A., with 30,000 cars passing daily. A wonderful speculation, and BIG INCOME, without hazard. Why be satisfied with 5 or 6%?
LIND & DeHAVEN CO.
Bank of Italy Bldg. TRinity 9156.

DOUBLE store bldg., with living apts., on prominent N. Vermont ave. Rents center of L. A. bus. dist. Suitable for any bus. except grocery. 1 side occupied by real estate office. Owner must go east at once, offer, or will take good car and part down payment. A. G. MEANS, 1040 Hyde Park blvd., Inglewood. Phone Inglewood 747.

SPECULATORS ATTENTION.
86-ft. business lot, corner, 500 ft. from proposed largest hospital in world. Only car stop in this location and within 1 mile. Paved. Sewer. Price $3250. Terms one-fourth cash.
EVANS-LEE CORPORATION
808 Call Bank Bldg. Metro. 8148.
Mr. Hutchon, Manager.

BRICK & steel sash factory or warehouse built to meet requirements in most highly developed industrial section for less than 2½c sq. ft. Or will sell on small payment with 10 to 12 years on balance. E. B. Hewitt of G. C. DENNIS CO., 302 Van Nuys Bldg. Vandike 9903.

INDUSTRIAL PROPERTIES
FOR SALE OR LEASE.
See MR. HOWARD, ROBERT MARSH & CO., Inc. MARSH-STRONG BLDG.
TRinity 1181.

WONDERFUL INDUSTRIAL PROPERTY
21c per square foot. Close in. Trackage. Send for public utilities.
CARLIN G. SMITH, INC.
5001 Santa Fe ave. DE. 7857.

INDUSTRIAL corner, 200x140, close in, paved street, less than 50c per square foot. A few days only.
5001 Santa Fe ave. DE. 7857.

WESTERN AVE. INDUSTRIAL CENTER.
SEND FOR PLAN WESTERN CORNER LOT, APPROX. 57,000 SQ. FEET. BACKAGE. SACRIFICE SALE. MASON, COLE CO. TR. 6016.

$15,000 WILL handle my industrial lot located at N.W. cor. of 21st and Santee st. 107x148, has taz and int. payers Venice High School. WH. 3021.

Slop—Lot, 70x80, just off Sunset. Phone DR. 4755.

INDUSTRIAL PROPERTIES
FOR SALE OR LEASE IN ANY SECT
Call Mr. Frost,
W. M. GARLAND & COMPANY.
Faber 3440.

2 ACRES or less, R. R. switch, E. 9th st. Sell or rent. Might build. R. D. List, 1021 Central Bldg. Phone Tucker 6553.

175x454 on your car line. New River Lake Bed. $1900. Must sell. 2645 COCHRAN.

INCOME PROPERTY—
For Sale

AUCTION SALE
SAT., SEPT. 5TH AT 2 P.M.
INCOME PROPERTY.
134-136½ E. 13TH ST. BETWEEN MONTEREY AND MAIN. CONSISTING OF 3-ROOM DOUBLE AND 4-ROOM IN REAR. DOUBLE GARAGE.
LOT 40x135 TO ALLEY.
THIS FINE PROPERTY IS WELL LOCATED NEAR 2 CAR LINES, ONE BLK. OF CALIF. BANK, STORES, CHURCHES, SCHOOLS, THEATERS, ETC. INCOME $125 PER MONTH.
VERY EASY TERMS.
J. E. NOLAND, AUCTIONEER.
916 BROADWAY ARCADE BLDG.
Main 6271.

DOUBLE YOUR MONEY IN ONE YEAR.
8-STORY BRICK APARTMENT HOUSE.
72 ROOMS.
Los Angeles st., near Pico, in direct line of attraction of Los Angeles Wholesale District. Now worth $20,000 excess asking price. Could be converted into loft building. Secured loan bringing good net return on equity. Lease can be purchased at reasonable figure if desired. Price $175,000. $27,000 M. cash.
F. D. CONNELL CO.,
ME. 0971. 820 Story Bldg.

15½% NET
ON ENTIRE INVESTMENT
UNDER LEASE
INCOME $20,000
Beautiful 10-room, 2-family flat at 1445 S. Norton, 1 block Forum Theater, and car. This property cost $26,100 to build. Out of town owner must sell, and is offering for $24,150. Have $8000 insurance loan at 6½%. Balance arranged.
CHARLES R. TAYLOR
3115 W. Pico. EMpire 0479.

UNUSUAL SACRIFICE.
CHOICE STUCCO 4-FLAT
NEAR THIRD AND WESTERN.
LOT 60x150, WORTH $5500 FT.
$7,000.
ALL RENTED AND LIKE NEW.
NO TRADES WILL BE CONSIDERED.
MR. DARRELL, DuMkin 3069.

GREAT BARGAIN
Snap wonderful big paying investment. $3000 will handle, balance easy terms. $4500 will handle. Income $1200 now $32.0. Owners on property. $216 Rentals now. Harper. W. Hollywood. Phone GR. 6721. Courtesy Agents.

NEW DOUBLE 5-RM. BUNG.
817 GENESSEE.
Most gorgeous and unusual in Los Angeles. Built by owner. Choice location from Fairfax Hi School. Income $170 mo. For best price E. M. BALLARD, owner & builder, on premises or phone WH. 4729

INCOME $1920
UNDER LEASE
Beautiful 5-room duplex, 2146 and 2148 Beachwood Terrace, Hollywood, 1½ blks. to car. I invite your inspection. Terms arranged.
CHARLES R. TAYLOR
3115 W. Pico. EMpire 0479.

INCOME PROPERTY—
For Sale

FOR SALE—Best corner on North Camino Real, Redondo Beach, $21,000. Can give you terms. Income $30 per mo. (85x150 ft.) Exclusive listing. AGNES M. MURPHY, REALTOR, 543 No. Camino Real, Redondo Beach.

NEW 20-rm. flat, 3 car lines, inc. 20%. Owner, 1224 N. HOOVER, all day.

SUBURBAN PROPERTY—
For Sale

SOME GOOD BUYS IN ARCADIA.
1 acre, new 5-rm. house, h.w. floors throut, cellar. $8500. $750 cash.
2 and ½ acres, 4-rm. house, double garage, orchard and chicken equipt. Good location. $8500. $2000 cash.
2 and ½ acres vacant at $2400 per acre. In best district.
5 acres at $1600 per acre.
A number of places to subdiv. vacant and improved, priced right. We know Arcadia. We lived there since 1910.
SCHWARZKOPF REALTY CO., ARCADIA.
Two offices: 608 W. HUNTINGTON DR. Opr. Baldwin and SANTA ANITA and Huntington Drs. (Opp. church.)

"THE Greater San Fernando Valley."
Buy acreage in North Lankershim, it will make you rich. Acres, $2500; 5 acres on Victory Blvd. at $2500; 5 acres all in fruit trees, $8000; 10 acres on Victory Blvd., $10,000; 20 acres, $20,000; $20,000; 10 acres improved with fine house, orchard, etc., $20,000. Single acres $1000 on terms. Notify owner.
L. A. DOLTON,
6402 Lankershim Blvd. at Victory.
Lank. 178-M. City, WA. 1015.

FACING on main blvd., acre with 6-room modern bungalow, garage, fruit, flowers, lawn, etc., acre for rabbits, chickens or pigeons. This property is in the business zone and will increase in value very fast. It is a snap at $8500 which is the total price. $1500 cash will handle. See McMICKENS REALTY SERVICE, Exclusive agents, Duarte Road and Baldwin ave., West Arcadia.

7 1-ACRE lots on Sherman Way car line, $800 per acre under market for quick sale, $1250 per acre.
Also 3 acres walnuts, 8-room house in Pomona. Equipment for 1,200 chickens. $5000 cash. Price $14,000. Terms. C. P. LAKEMORE CO., 920 Van Nuys Bldg. TUcker 6161.

FIVE acres, fine sandy loam, California house, chicken houses, stable, sheds, one acre fenced for poultry, four acres bearing fruit trees and vines. Water, gas, electricity. 6x rules from center Hollywood and Vine. Boulevard. Box 800 E. 4, Routh 10, L. A.

6 ACRES on Blvd. corner and car line. 4 rooms house, garage, bearing fruit trees. Nothing better in valley and will grow. Consider exchange for residence in Whit. tier. W. W. BERKSHIRE, Room 6, Bank of Van Nuys Bldg., Van Nuys, Cal.

1 ACRE, best of locations, best 3-room modern house, gas, electricity, chicken house for sale. Price $5250. $750 cash, bal. terms to suit.
FRED J. KELLOGG,
6172 Sherman Way, Van Nuys. Ph. 141.

PHONE YOUR WANT-ADS TO THE TIMES.
NO CREDIT ARRANGEMENT NECESSARY.
CASH COURTEOUS, EXPERIENCED AD-TAKERS DAY AND NIGHT, WILL HELP YOU WITH YOUR COPY, IF DESIRED. METropolitan 6700.

ROSCOE hall acres, 625 down, $15 mo. Level, fertile, near schools, church, stores, bus, boulevard. Profitable for poultry. IRVING NICHOLAS, 404 Edwards & Wilder Bldg. TU. 6381.

1 2-3 ACRES, $6500, $1200 cash, bal. easy. Nr. Whittier and Blvd. Fine home site and wonderful avocado land. Ph. evenings.

2½ ACRES, inc. bet. P.E. & S.P. flood for chickens, dairy or industrial. $1000 handles. Owner, 11622 Lucerne ave. Inglewood. R. D. 2, box 255 Compton. DR. 1292-J-4.

ONLY $550
¼ A. level rich land. Floored gar. 3 blks. bus, near San Fern. Cap. 1949.

$10 PER MONTH buys beautiful orchard homesite surveyed with full-bearing fruit trees and vines. OWNER, HE. 1061.

Arcadia
FOR SALE

1 acre, frontage 208 ft. (cor.) 8-rm. modern, 80 trees (fruit), nr. school, church and cars, some chickens, equip. 60 Sunset. Owner. Tel. 55-W. 124 S. SECOND ST., ARCADIA.

CHOICE CORNER—¼ acre or more. Best soil; some walnut trees. Close to school, home. Part trade. Owner, N.W. cor. Double Drive and Palm. P.O. box 907, ARCADIA.

Baldwin Park
MAKE UP AN OFFER
On 10-acre ranch, 2 miles south Baldwin Park, Orange trees 4 yrs. Highly improved with bldg. Will sell or trade. WH. 6812.

Brentwood Park
FOR SALE—HANDSOME ITALIAN HOME. 4 bedrooms, 3 tile baths, lot 100x260. Price $25,000. $10,000 cash. Terms on balance. Exclusive agents. $ MAGEE, 400 Hollywood-Beverly Bldg. HE. 7181.

Burbank
2 LARGE rm. apt., partly furn. Nr. McKeon Canning Co. $16 mo. Owner, 2034 SAN FERNANDO RD., at Glendale sign.

Hawthorne
70x146 BUSINESS CORNER, center of Hawthorne, on Hawthorne Blvd. to the sea, 12 miles from 7th and Broadway, 4 miles to the Pacific. 3 modern houses on this corner, income $70 monthly. This corner is one of the most sensational corners offered in this office. Our valuation of this corner today is $20,000. The 1926 forecast will be $25,000, judging from the investment building activity now going on. Our price for the next 3 days is $11,000. Will accept as low as $10,000 down, balance to suit. Don't consider some trade. J. E. MEYER & CO., 852 N. Hawthorne Blvd. (near bank), Hawthorne. Inglewood 8713-J-5. Free map of Hawthorne.

San Gabriel
AUCTION TO SETTLE ESTATE
AT 132 E. LIVE OAK AVE.,
SAN GABRIEL.
REAL ESTATE AND FURNITURE.
AUCTION SUN., SEPT. 6TH, 2:30 P.M.
Magnificent 10-room HOME, 3-car garage AND 12-ROOM MODERN HOUSE, 2-car garage all improvements, several outbuildings, shade trees which can be equipped with tables, cups, wood fireplaces, all kinds of citrus, avocados, deciduous fruit-bearing trees; water fountain, large lemery and rabbitry; fine lawn, shrubs, roses, etc. Cement walks, driveway. Suitable for a millionaire. 1 block from P. E. car line, close to center of city. Furniture to be by the piece or with property. Inspect property now. 10% cash at sale. Not lunch room.
C. L. BYRENS, AUCTIONEER.
313 Stock Bldg. BRoadway 7559.

Sierra Madre
FOR SALE by owner, Spanish adobe house, 5 rooms, furnace, hardwood floors; half-acre lot, fenced and level; trees, shrubs, walled garden, tennis court, large chicken run, complete street improvements. One of the most beautiful small homes in Southern California, ideally located. $10,000. Owner, 2001 Sunnyside ave. days or evenings, 80 E. LAUREL AVE., Sierra Madre.

FOR SALE—5-room house, modern, large porch, garages, lot 100x180; 42 fruit trees, flowers, lawns, garden, chickens; near mountains; beautiful view of city. Bargain, on cash basis. OWNER, 55 OLIVE ST.

Van Nuys
HOME site on beautiful Sherman Way. Water, gas, elec., phone, curb, parking, pavement, street car. 82½x205 net. $4000. Small payment and terms.
2½ acre Gentleman's 1500 cap. poultry ranch. ON CORNER, 2 main Blvds. fine 5-bedroom home, hw. floors, gas, electricity, phone. Irrigation water. Bearing fruit and ornamental trees, flowers and shrubs. Small payment and terms. AN OUTSTANDING BUY. $12,000.
MORSMAN & FURSTENFELD.
6200 Sherman Way, Van Nuys. Ph. 309

ACRE, 5-rm. new mod. stucco. Gar. Close in, on paved blvd. Best garden soil, fine for chickens or berries. Terms nrice, $5750. Fr. owner, 6105 FULTON.

BEACH PROPERTY—
For Sale

CAMP OVER LABOR DAY—
Hollywood Beach invites you. A mile of clean ocean sand, water & comforts. No charge. Hollywood Beach near Redmard or phone or write for free booklet and map. 501 AMERICAN BANK BLDG. 3rd and Spring sts. VA. 2258.

OCEAN HOMES
DICKINSON & GILLESPIE
CALL MR. HARRISON, VA. 2428.

1900 ACRES, $125 per acre, two miles shore front, Pacific highway. Beautiful trees. Water, quick action offer. E. F. ABT, 410 Union Oil Bldg. TU. 8090.

WELL built modern 5-room farm, beach home. Garden. Large close-in fenced lot. Attractive terms. 3209 ALMA AVE., Manhattan Beach.

BEACH lots, as yet not open for public sale; opportunity to make money. Get in on the ground floor. For interview write Address M, Box 195, Times Office.

GOOD 4-rm. house on sand, nr. car and beach. $2200 cash. Handle SUMMERS & CO., 22 11 st. Ph. Hermosa Beach 2884.

LARGE lot, 80x150, 1½ blk. car 1 blk. Ocean. $2200, easy terms. SUMMERS & CO., 22 11 st., Hermosa Beach 2884.

Avalon
LARGE corner lot in Avalon, Catalina Island, will sell for cash or exchange for real estate in Los Angeles. Good buy PHONE MA. 8040.

Corona Del Mar
FOR SALE—Thirty-foot front business lot on State Coast Highway in center of 1500 sold residence lots, price $600. Terms 10% cash and 5% per month. THE SIMS-O'KEEFE CO., 626 Security Bldg., Los Angeles. Phone Vandike 3259.

Encinitas
50 FT. lots, frontage on coast highway, ocean view. $270 each. Also 2½ A. bulb land, ocean view. $2000. HO. 4327.

BEACH PROPERTY—
For Sale

Hermosa Beach
ONLY $6750, new 5-room bungalow, few feet from ocean, big living room, 3 bedrooms, garage. See owner on premises, 28 5TH ST., Hermosa Beach.

Laguna Beach
FOR SALE—Arch Beach, S.W. corner, Diamond and Catalina sts. (100x150) $2200. E. J. BUMSTED, 505 Chapman Bldg.

Long Beach
FOR QUICK SALE, EXCELLENT LOCATION, $9850.
Seven-room bungalow, 3 bedrooms; modern double garage, lot 50x125; 10 minutes' walk from ocean. A real buy. $3850 will handle. But you must hurry. See MR. ATENIUS, with Carle J. Williams Co., Realtors, 131 E. First st., Long Beach. Phone 62238; Res. 31027Z.

Redondo Beach
FOR SALE—One of the best buys in Redondo Beach for $4250. $1000 can remain, $31 per mo. Balance cash equity. Furnished completely. Million dollar view. AGNES M. MURPHY, REALTOR, 543 No. Camino Real, Redondo Beach.

CATALINA AVE., 50-ft. lot, bet. Ave. A and B. Bargain. Offered at great sacrifice to close estate. WM. MILES, executor, 2143 W. 20th st., L. A. Ph. 22338.

FOR SALE—6-room house, corner lot, 3 bedrooms, breakfast nook, laundry, hardwood floors, garage, 3 blocks to ocean. Restrictive residential district. BOX 20, TIMES OFFICE, Redondo Beach.

WANTED—Lots or acres or chicken ranch or house. Will trade fine duplex court of 6 units, all modern, rents for 6 more units. Equity $15,000. Owner, 720 GUADALUPE AVE., North Redondo Beach.

COUNTRY PROPERTY—
For Sale

SMALL FARMS
Easiest terms ever before offered. Cheap abundant water, rich soil with no acreball, only 48 miles from Los A. Plans in Santa Ana River Valley are what we offer. Our huge volume of sales during Aug. have proven that public appreciates real value when the price is not drained too heavily. Ideal for poultry, rabbits, berries, fruits, vegetables, etc. Only fair improvements. Terms: Only $5 DOWN and $5 PER MONTH per acre. Only limited number left. Values these terms possible at this time. Opportunity unequaled.
COMMONWEALTH HOME BUILDERS,
727 South Spring st. TRinity 0091.

GREAT BARGAIN

Walnut orchard and beautiful clear Lake home in Lake County, 180 acres in tract. For particulars call COLDWELL, CORNWALL & BANKER, 615 Spring Arcade Bldg.

RANCH HOME
On shares or your own terms. Owner in business. Fine healthful climate. Mineral spring water, 30 a. grain, 6 a. olives, 170 a. rough range, 4 acres chickens, turkeys, bees, goats, chickens, vegetables, 90 miles E. of L. A. Bldg., schools, churches, CANNON 1206 Maple ave., Glendale. Phone 4121-M.

AVOCADOS, CITRUS FRUITS OR POULTRY.
Buy my 5 irrigated acres and become independent. 16 miles from 7th and Broadway, near El Monte and Valley Blvd. Fine soil, wonderful view of mountains, high class neighborhood. $2000 per acre. No agents. Phone owner Oxford 0710.

BROKERS
FULL COMMISSION
Settlement of bank
syndicate requires sacrifice of 80 acres full bearing grapes at Bloomington.
G. M. RUSH & CO.
320 Story Bldg. Broadway 0023.

BEAN LAND, $80 A., located between ocean & paved highway, truck garden land, limited water available. Fine sandy beach. 4000 A. also 1000 A., $125 A. BAIRD, 807 San Fernando Bldg. TU. 8496.

MONTANA, 3100-acre stock ranch, abundance of grass & water, partly fenced, good buildings, 10% of cr. right to reveal. Big snap, $35,000. Owner, 501 So. Cal. ind. assume. R. R. DAVIS, 4087 Huntington Drive, Los Angeles.

THIRTY-SEVEN miles from 6th and Broadway, 5 acres, walnut trees, fine soil, irrigation and domestic water piped, on highway near town. Young walnuts, $750 per acre. BURROWS & MORAN, 1010 Detwiler bldg. 412 W. 6th st.

FOR SALE—7-acre fruit and chicken ranch, fine location, ready for chickens or for picking. All for $3000 cash and terms. Address X, TIMES OFFICE, Redlands, Calif.

FOR SALE—20 acres, Ventura county income property, level fine location, fronts paved highway, 12 acres bearing walnuts, 8 acres 9-year walnuts, 3 acres family orch., hse. gar. P.O. box 68, Saticoy, Cal.

GARDEN TRACT BARGAINS
½ mile from RESMO BEACH, R. I. & S. P.
10 acre tracts, very choice. C. W. Johnson, 517 Crocker Bldg., 124 W. 6th st. L.A.

2400 ACRES FOR SALE TO SUBDIVIDE INTO SMALL RANCH. SOIL PERFECT. WATER AVAILABLE. TU. 1711.

58 ACRES by owner at ½ price, off Ventura Blvd. Subdivision map's your chance. Call DR. 9680. Ask for MR. DANNOFFER.

6000 ACRES, Calif. outdoor land, practically level with 240 inches water at $7.50 per acre. MORRILL, 808 Lane Bldg.

1 AM owner of a $3500 credit on 10 acres of grapes. Will sell for $1000 or trade. Get this quick. Address S, box 209, TIMES BRANCH.

CHICKEN RANCHES & ACREAGE—
NEAR LANCASTER, PALMDALE, ROSAMOND & VERMONT, Beacon 5088.

SOUTHERN PACIFIC RAILROAD LANDS
LONG TERM PAYMENTS
LAND DEPT.
201 SOUTH SPRING BLDG.

BUY FOR FUTURE. Selected, cheap So. Cal. land, $7.50 per acre. No residence required. C. B. PRICE, 407 Van Nuys Bldg.

Antelope Valley
40 ACRES level alfalfa land, $2000, small house, artesian well, $200 cash, part terms. MR. YOUNG, 215 Union League Bldg.

WANTED—HOTEL LEASE
174 acres of beautiful almond and prune orchard in Ontario on near Paso Robles. Will consider L. A. hotel lease. Address BOX 1, CANNERY BROS. 8156 Melrose. Ph. GR. 4645.

NEAR UPLAND, 10 ACRES OF ORANGES WANT LOS ANGELES, $3250 MONROE 7, HOLly. 6780.

Wanted
FIVE to ten-acre grove and house, near city limits; must be cheap for cash; give price and full particulars. Owners only. Address M, box 276, TIMES OFFICE.

WANTED 10 or 20-acre walnut or orange grove with good building site; close to miles out. WM. LOUIS, 2002 Wilshire.

POULTRY RANCHES—
For Sale

SMALL FARMS
1-3, 1-2, 1, 2½ OR 5-ACRE
RABBIT, CHICKEN OR VEGETABLE
RANCHES.
Water, gas, electricity.
Graded and oiled streets.
EXCELLENT SOIL.
15 miles to center of Los Angeles.
Excellent climatic conditions.
Adjoining land much higher priced.
$2500 BUILDING RESTRICTIONS.
ACT QUICKLY.
For information about
INDEPENDENCE ACRES
THE FRANK MELINE CO., INC.,
28 N. Euclid ave.,
PASADENA — CALIFORNIA.
Phone F. O. 6260.

$750 DOWN
buys half acre poultry ranch. New 5-room house, hardwood floors, 3 porches, garage & poultry house, City water, irrigation water, gas and electricity. Riverside city limits. Total price $3000, balance $35 per month.
PRUITT & WILLIAMS,
744 W. 10th st.
Riverside, Calif.

ACRE ranch, Week's colony, equipped for 800 hens. City conveniences. $1750. $1000 down. Balance like rent. 20720 STRATHERN between Oso and Winnetka st., Owensmouth, Cal.

2½ ACRES AT ONRICO
Will make you a good living. Come and let us prove it.
T. J. LAWRENCE CO.,
701-703 W. 6th st.

FINE MOD. FARM HOUSE, 5 acres walnuts, $3825, $1000 down, bal. $25 a month. BIGGEST SNAP so Cal. OWNER, BOX 107, S. Pasadena.

300 HEN chicken ranch, $5350, 2½ acres, $1050 down, bal. easy, terms Owner, 4618 6352, GLENDALE.

SEE the SCHWARZKOPF REALTY CO. ad in "SUBURBAN PROPERTY" column.

1 5-9 ACRES, good for chickens, in Riverside on E. Adams, 581 San Julian st.

5 ACRES beautiful homesite, $5000, ½ down, or will divide. P.O. box 481, Venice.

STOCK, DAIRY RANCHES—
For Sale, Exchange, Lease

DAIRY and retail milk route, no competition, long lease, growing, live town, with or without cows. Call 857 BAKER AVE. BELL, CALIF.

RANCH for sale, near Victorville, 40 acres well, pump, engine, house and outbuildings. Will trade for Los Angeles property. Address 3726 Virginia Ave.

FOR SALE—500 CATTLE, also 960-ACRE CATTLE RANCH, with plenty of range & water. 2021 BONSELLA.

REAL ESTATE—
For Sale—Miscellaneous

DON'T WAIT
UNTIL SATURDAY NIGHT TO TELEPHONE YOUR SUNDAY ADS TO THE TIMES. DO IT EARLY SATURDAY MORNING OR SATURDAY 7:30 P.M. IS CLOSING HOUR FOR ALL CLASSIFICATIONS. MEtropolitan 0700.

FOR SALE—6 GRAVES.
Clear lot. Valhalla Cemetery.
Make offer.
Address M, box 245, TIMES OFFICE.

ACREAGE, SUBDIVISION—
Miscellaneous

ACREAGE SUBDIVISION.
Attention, subdividers. For sale, approximately 3 acres on Sunset Blvd. front between La Jolla and San Diego. Ten miles north of San Diego. Los Angeles-San Diego boulevard runs through property. San Diego trolley runs through property. Gas, water and electricity on the tract. 6000 feet of ocean frontage. Price approximately $2000 per acre. TERMS. This is the only remaining ocean frontage. Is priced for quick sale. Will trade as an estate. No agents, no letters, no phone calls. SEE me at Hotel Alexandria, Saturday and Sunday, August 30 and September 6, 4 and 7. J. M. LATHROP.

10 ACRES
NEAR NEW UNIVERSITY SITE.
CLOSE TO BEVERLY BLVD.
120 ACRES, BEVERL

REAL ESTATE—
For Exchange
Miscellaneous

BUSINESS IS GOOD.

MATCH THESE TRADES.

1. 450-acre walnut grove, Chino district. Free and clear. Worth $400,000. Wants good apartment or store building.

2. 4100-acre wheat ranch located 1 mile from sunset. All level and in cultivation. Clear of all debts. Priced at $80,000. Want downtown income, will assume.

3. The best apartment building in the Wilshire district. Now netting 10%. Can use good clear trade up to $250,000. Will arrange to suit. Price $500,000.

4. 5-story concrete garage and store building, located in Wilshire district. Can use $200,000 clear equity. Price $500,000.

5. 80-acre, 10-year old orange grove in heart of Fontana district. Has good stove there, clear of debt. Want apartment or store building. Price $1500 per acre.

The above properties are direct from owners. We have many others to offer in trades on. The prices are right, so want to do business with owners, not agents, but we will not do business with agents who do not save listings direct from owners, and no properties will be considered with more than one man's name on them.

WM. R. MANNING,
E. N. GIFFEN CO., 307 Bank Bldg. Bdwy. 8

E. H. WEST & CO., SANTA MONICA EXCHANGE SPECIALISTS

WE LIST PROPERTY FOR SALE OR EXCHANGE ANYWHERE.

SAN DIEGO, A TWO-STORY HOME LARGE LOT, SWEEPING VIEW OF BAY, CLEAR $15,000, WANT L. A. INCOME UP TO $20,000.

RIVERSIDE, A HOME, LARGE LOT, CLEAR, $10,000, WANT L. A. HOME UP TO $14,000.

SANTA MONICA, WITHOUT QUESTION THE FINEST 16-ROOM FURNISHED APARTMENT HOUSE IN CITY, INCOME NET OVER $1800 MONTH. PRICE $80,000. SAME TRADE UP TO $25,000,

SANTA MONICA, A MAGNIFICENT HOME & INCOME, UNRESTRICTED, OCEAN VIEW, $42,500, TAKE IN TRADE, $15,000,

WANTED, LONG BEACH OR L. A. UP TO $125,000 EXCHANGE FOR FINE ORCHARD NETTING $10,000 YEAR.

E. H. WEST & CO., SANTA MONICA EXCHANGE SPECIALISTS
1537 OCEAN AVE. PH. 22148.

5-ACRE orange grove, 3 runs, modern home in city limits of Pomona and 5 room home in Tracy Tract in Glendale $414. W. H. GARVIN 406 So. Brand, Glendale.

COUNTRY HOME WANTED. EASTERN SEE HARRY L. MACK, MGR. EXCHANGE DEPARTMENT, MERRILL & RIDDICK, INC. 618-619 Security Bldg. Vandike 1197

R. F. PETERS CO. PANY
EXCHANGE department can assist you to exchange your city property.
606 COMMERCIAL EXCH. BLDG.
TELEPHONE Main 8280.

WANT improved or vacant business property for exchange for Calif. land. Will guarantee loan and pay cash.
WESTERN LAND CO.,
715 Hollingworth Bldg. VA. 948.

WE SPECIALIZE EXCHANGES—All kinds, ranches, orange, walnuts, alfalfa, chicken, mercantile, hotels, apartments, etc.
ARMSTRONG & FENTON, Ontario, Cal. Phone 311-J

WHITTIER BLVD. frontage, clear, 20 ph. drive from 4th & Central. Some cash or will assume. Prefer Hollywood loan if any. Will trade for income. Owner, 414 Greenleaf, Whittier.

WE SPECIALIZE EXCHANGES—All kinds, ranches, orange, walnuts, alfalfa, chicken, mercantile, hotels, apartments, etc.
ARMSTRONG & FENTON, Ontario, Cal. Phone 311-J

4-FAMILY flat, Hollywood, for house, store or vacant. A real trade. Glendale $414, W. H. GARVIN, 406 So. Brand, Glendale.

1500 A cotton and cane plantation in Louisiana, highly improved and equipped. Price $100,000, clear. Want 5- to 7-room home, 1577 Stone Bldg.

WILL consider small income for good equity in Wilshire Blvd. business zone, Santa Monica. 1178 WILSHIRE BLVD., Santa Monica. 28383.

CLOSE in, highly improved acre home 8-room house, 2 baths, 2 fireplaces, 2 garages, 2 fruit trees, Income from OWNER, DEGraaw 7305.

14 ROOMS, DUPLEX
Real value at $13,000. Will trade equity of $8,000 for clear lot or tract. Lots 5062 W. MAIN ST. Alhambra 1243

WANTED—Courts and apartments for exchange. Have clear equity. Will pay cash. GILCHRIST COMPANY, 729 Black Bldg. MI. 2924.

FOR EXCHANGE:
6-room modern home, industrial valued lot $17,500. Trade for residence. Will assume. OWNER, 1725 Wall. EM. 9

DOUBLE bungalow ½ blk. off Wilshire, Corner, 5 rms., hdwd. floors, slide, must sacrifice will consider lot or apt. house in trade. MR. CRANKSHAW, TR. 4781.

CLEAR business property in Meimar, and 6 in Fairfax, price $50,000. Want double or single bungalow. LEMING REALTY CO., 3000 N. FAIRFAX AVE. HE. 2250.

ACREAGE wanted near Los Angeles in bungalow or chicken ranch for 6-room home property. Long Beach or vicinity property. Address E. box 59, Hollywood.

INCOME property in Anaheim to exchange for acreage or chicken ranch. 2175 L. HARVARD UN. 0592

WARD has acreage to exchange for Big Rock or Highland Park. 4640 GLADYS AVE. L. A.

WE TRADE ANYTHING — ANY PLACE
If you want action, try a buzz. 2nd floor Brothers & Co. 326½ W. 7th. TU. 2581

OWNER will trade chicken ranches for city property. Take your trade direct. Frank C. Platt Co., 502 Deweller Bldg. TUcker 1077.

55 PASADENA 5-rm. house, 2 lots, $4,000 equity, $1,250 trade for bungalow, L.A. or Glendale. HE. 2250.

$250,000 Orange Grove; 560 acres in Riverside County. Will trade for income property. $50,000. Will assume. W. HELLMAN BLDG.

EXCH. 4 beautiful 20-acre orange groves for sale, for clear business lot or large home in city.
422 W. HELLMAN BLDG.

160 A. vineyard. Improvements and stand. Crop goes with deal. Will trade for income. TU. 2581.

WE TRADE the earth, size here, see us for good investments. J. M. FRENCH CO. Rm. 404, 815 S. Hill. VA. 2761.

DOUBLE bung., 4 rms. each; 2-cm. lot; 2 garages; $1,000 cash, balance $25 month. Want inc. or vacant. Assessed $7,000. 1118 W. 37th St. PRospect 1

WE TRADE the earth, size here, see us for good investments. J. M. FRENCH CO. Rm. 404, 815 S. Hill. VA. 2761.

I HAVE equity in 6 lots, will trade all or all for auto or small house. 1177 17TH, WH. 1134.

WIDOW CAN NOT MANAGE. Will sell 7-room modern home, garage, $6,000. Income, at a sacrifice. GR. 8217.

$45,000—Fine 20-acre bearing grove, Ontario. Higher for city. HOME REALTY CO., 238 N. Vermont. DUnkirk 2838.

WE SPECIALIZE IN EXCHANGES
LOCAL FOR LOCAL, NO LIMIT
CHARLES A. KEELER, 4000 N. WESTERN

EQUITY in income acreage for real for apt. or bung. Address M. box 61, TIMES OFFICE.

CLEAR lots to exchange for rent of 8-room house or bungalow. Address J. box 178, TIMES OFFICE.

FOR realty exchanges see us.
THE LAND MEN, 1st Nat. Bank Bldg. Bdwy. 6

$1200 EQUITY new 5-rm. bung. Close in. Want auto or what? OWNER, 1764 Wall; auto, $10,000 homestead; 1 clear, for $3000 or L. A. 5017.

Houses

5-RM. stucco dbl. bung., dbl. gar., sun-room $6000. 2 blks. from car. $1000 cash, bal. $50 mo. 7th & Bdwy. Exch. $3500 or less. 1 blk. Beverly Blvd. MR. WOLFE.

$3000 SACRIFICE ACCT. OF SICKNESS
Beautiful 7-room residence, 2 baths, 2 fireplaces, 2 garages, in Hollywood. Lot 80x190. Must exchange for fully equipped chicken ranch or close in income. Will consider. OWNER, 1739 Ivar. GR. 3828.

6-ROOM house worth $5,000 subject to loan for Eastern or outside.
EDWIN ADAMS,
504 Wright & Callender Bldg.
Phone FAber 0259.

WILL take your lot or equity as part payment toward new home. Owner, 1215 W. 36th Pl. Ex. 2-5-7

DOUBLE bung., 4 rms. each; 2-cm. lot; 2 garages; $1,000 cash, bal. $45 per mo. 1118 W. 37th St. PRospect 1

I HAVE equity in 6 lots, will trade all or all for auto or small house. 1177 17TH, WH. 1134.

WIDOW CAN NOT MANAGE. Will sell 7-room modern home, garage, $6,000. Income, at a sacrifice. GR. 8217.

$45,000—Fine 20-acre bearing grove, Ontario. Higher for city. HOME REALTY CO., 238 N. Vermont. DUnkirk 2838.

WE SPECIALIZE IN EXCHANGES
LOCAL FOR LOCAL, NO LIMIT
CHARLES A. KEELER, 4000 N. WESTERN

EQUITY in income acreage for real for apt. or bung. Address M. box 61, TIMES OFFICE.

CLEAR lots to exchange for rent of 8-room house or bungalow. Address J. box 178, TIMES OFFICE.

FOR realty exchanges see us.
THE LAND MEN, 1st Nat. Bank Bldg. Bdwy. 6

$1200 EQUITY new 5-rm. bung. Close in. Want auto or what? OWNER, 1764 Wall; auto, $10,000 homestead; 1 clear, for $3000 or L. A. 5017.

REAL ESTATE—
For Exchange
Houses

I WILL TAKE YOUR LOT
or equity as cash required, as payment on new 5-room stucco bungalow on Hill ave., Walnut Park. Priced at $4500. I will deed lot with first payment. Call 1077 E. Gilwood. 5421.

FOR EXCHANGE
EQUITY IN COURT OF 10 UNITS WITH GARAGE, LOT 80x140. NEAR WESTLAKE. BRAND NEW AND CONSIDERABLE GOOD RESIDENCE, LOTS OR GOOD ACREAGE.

$11,000, INCOME $1200 PER YR.

MONEY NOW CLEAR ENOUGH TO BUY SOMETHING WHO WISH TO SELL OR EXCHANGE.

TO LOAN—
Money
Real Estate Improvements

REDUCED INTEREST RATES.

We are now in a position to give our clients 5½% money on improved property (residential as well as business) in Los Angeles and immediate vicinity on 1 to 5 year basis, or at 6% on 200 month basis.

PREPAYMENT PRIVILEGE.

$100 or any multiple may be paid on the principal at any interest paying date, without bonus.

6% MONTHLY INSTALLMENTS.

On this plan we make a loan close to 60% of an appraised valuation of the property. The payments required are small, for instance, on a $4000 loan $20 per month is required. More may be paid if borrower wishes.

MONEY READY.

Loans closed with dispatch. We handle our own escrows so as to save time. Money ready at all times for disbursing loans.

BUILDING LOANS.

We are making building loans at the low rate of 7%. Will refinance into one of the above loans according to the nature of the loan. You can start building within 4 weeks days after application for loan has been made. Call at our office and get advice on refinancing.

THOMAS MORTGAGE CO.,
MEtro. 7110. 322 Van Nuys Bldg.

Financial Correspondents Prudential Insurance Company of America.

6% RESIDENTIAL LOANS
No Commission
On 40% Loans
3 to 10 Years
Prompt Action.
WINTER INVESTMENT COMPANY.
1100-1110 Van Nuys Bldg.
Trinity 2071.
Correspondent
NEW YORK LIFE INSURANCE COMPANY

PLENTY OF MONEY
FOR LOANS ON CITY PROPERTY.
BUILDING & COMPLETED LOANS.
OUR OWN MONEY.
PROMPT ACTION.
NO DELAY.
WESTERN MORTGAGE CORPORATION
815-16 VAN NUYS BLDG.

BUILDING LOANS
'ALL KINDS—ALL SIZES

10 yrs. or more to repay. 8% FINANCING on many different plans. Come in and submit your problems. We can take care of them if they are sound. We have ready money for MORTGAGES and TRUST DEEDS.
GUARDIAN INVESTMENT CORP.
204 Union Bank Bldg. TRinity 1328.

IMMEDIATE MONEY.

In amounts of $1000 to $5000 on real estate. Call, write or phone for prompt service.
ROYAL FINANCE CORP. OF CAL.,
206 Bartlett Bldg.
Phone TRinity 9501. 0094.

SEE US FOR REAL ESTATE LOANS before borrowing elsewhere. Regular $10 to $1000 per mo., including int., or faster if desired. Can combine mortgage and trust deed into one general expense in 3 or 5-year loans. No appraisal fees. No bonus required for paying off loan.
THE WM. HARWOOD COMPANY,
410 Pac. Finance Bldg. Vandike 4220.

SEE US FIRST AND SAVE MONEY

WE MAKE LOANS AND BUY ALL KINDS OF REAL ESTATE PAPER FOR CASH.

W. G. SNELL COMPANY
801 HUNTINGTON BLDG.
SUITE 201. TUcker 0096.

QUICK ACTION
ON
BUILDING LOANS
Will loan high in Wilshire, Hollywood or vicinity. Money waiting. Free appraisal.
THE CALIFORNIA MORTGAGE CO.
304 Haas Building. TUcker 8311.

6% MONEY.
Business and Residential
BUILDING LOANS, 7%
Trust deeds bought. Notes.
DAVIS MORTGAGE COMPANY.
449 Title Ins. Bldg. VA. 7043.

1 PER CENT MONEY
First Mortgage Loans.
Also 1st and 2nd Trust Deeds.
Immediate Action. RICHARD.
800 Consolidated Bldg. Phone VA. 5715.

NO BONUS OR COMMISSION.
Will make conservative building loans or improve property; loans paid up in twelve years to repay. Monthly or annual payments. Reasonable interest. No delay. Phone FAber 8256 before 9:30 a.m. or after 6 p.m.

MONEY IN ONE DAY
No red tape. 6% $100 to $1000 on improved property, lots and contracts paid. 30, 60 and 90-day loans.
Bring your papers.
903 HIBERNIAN BLDG.
408 S. Spring. 5319.

HOLLYWOOD. WILSHIRE.
6½%——7——8%
Complete realty financing, mtgs., T.D.'s, bonds, loans. Prompt, trustworthy service.
DOMINION MORTGAGE CORP.
6460 Hollywood Blvd. HO. 0816.

WE HAVE $178,000 FUND OF
$10,000 Loan
In amounts of $1000 and over on improved business property in Los Angeles and suburbs. Interest 6% per annum.
ICME MTGE. CO. 3708 WHITTIER BLVD.
Ph. ANgelus 7406. Ph. ANgelus 4009.

IF you desire to borrow money on Wilshire or Hollywood property, see us as we always have many good loan applications.
WESTERN AVE. REALTY CO.
3468 W. SIXTH ST. DUnkirk 4615

MONEY, 5% PER YEAR
MONEY IN 1 DAY
A 5% on contracts, lots or houses partly paid for and you need some money. Bring papers & get it today. 345 S. Hill.

PROMPT action on first mtg. bldg. loans. Any amount at reasonable rates. BANKERS' MORTGAGE CO.
1007 Financial Center Bldg. TU. 7567.

$1500 & UP FOR MTGS., T. D.'S.
Bldg. loans. Liberal amounts.
PACIFIC UNION MORTGAGE CORP.
506 Union Bank Bldg. TR. 3195.

FIRST AND SECOND LOANS
$500 to $50,000. Lowest rates, prompt service. 626 TITLE INS. BLDG. FA. 1694.

We make and buy first mtgs. and T.D.'s. Get our terms before closing.
WESTERN AVE. REALTY CO.
3468 W. SIXTH ST. DUnkirk 4615

6% Residence Loans
AT 50% APPRAISAL
FINANCE TRUST DEEDS.
ABBOTT, 1555 N. WESTERN. GL. 3040.

MONEY FOR FIRST MTG. & TRUST DEEDS
MARCOUX, Loan Dept.
BAGBY & WITTENBERG
412-422 Consolidated Realty Bldg. TR. 8401.

6½% MONEY to loan on conservative appraisements, 5 to 10 years, 5% commission. J. M. WARREN, 1011 Financial Center Bldg. BR. 3828.

WILL buy lot of your choice and build residence, factory or commercial bldg. Long time to pay. Inquire F. E. LEE, 1040 S. Bdwy.

CHEAP money, promptly, any amount on 1st mtgs. buy trust deeds and notes, personal property. Wm. H. Johnson 217 S. Broadway. Rm. 1115. MA. 8536. Bank references.

$150 TO $500,000 ON CITY IMPROVED SECOND LOANS. QUICK ACTION. R. W. KINNEY, 708 Nat. City Bk. Bldg. 6th & Spring Sts. VA. 0468.

AT 6%, no bonus, $5000 or less, first mortgage to be repaid in monthly installments for ten years. R. W. LEWIS, P. O. box 930, Station C.

6 TO 7% PERT. MONEY, city, ranch, R. E. Earnow, & Co. 520 Detwiler Bldg. Hugh K. Walker, jr., & R. Earnest, TR. 9075.

MONEY to loan on Hollywood trust deeds, $1000 to $25000, 1 to 2 yrs. Quick action. HE. 0468.

PRIVATE money for mortgages & T.D.'s, refinancing, prefer Holly., quick action. R. S. HOLMES, 1221 Taft Bldg. GL. 1797

$25,000 to $50,000 on residence only, 6%, no commission. ODELL, 614 Merchants' National Bank Bldg. MA. 4626.

$5000 TO $10,000 on residence only, 6%, no commission. ODELL, 614 Merchants' National Bank Bldg. MA. 4626.

PLENTY private money to loan on improved property, lots and contracts purchased. 30, 60 and 90-day loans.
Bring your papers.
MR. LOWE, 808 Van Nuys Bldg.

PRIVATE money will loan $2000, 7%, 3 years, without commission on owner's home. Immediate action. Ph. HO. 2948.

STRAIGHT first loans or monthly payment loans; money building loans and seconds. CHAS. E. PRICE, 401 Van Nuys Bldg.

$1000 to $20,000 at 7% & 8% on conservative 1st mtgs. FARNSWORTH BROS., 1017 Van Nuys Bldg. TUcker 1209.

PRIVATE money to loan on improved business property. Will buy trust deeds and contracts. Bring your papers.
MR. BROWN,
1017 Van Nuys Bldg. TUcker 1209.

MONEY TO LOAN—
$1000 to $5000.
WE MAKE CONSTRUCTION LOANS
ON ANGELUS TRACT
CONWAY & GLEASNER,
1032 CITIZENS' NATL. BANK BLDG.

6½-7½-8% MONEY
ON CITY FINANCING.
We will handle your financing 100%, furnish plans and build if you so desire. See us for quick action, get our figures.
BEAUCHAMP FINANCE CO.
704 S. Spring St. Suite 917, TU. 7872.

ASSOCIATED MORTGAGE CO.
612-615 Hollingsworth Bldg.
TELEPHONE, Trinity 0564.

BLDG. LOANS. LOANS ON IMPROVED. FUNDS IMMEDIATELY AVAILABLE.
CURRIER
INVESTMENT CO.

WE LOAN OUR OWN MONEY
ON IMPROVED PROPERTY
REASONABLE RATES
WE BUY TRUST MORTGAGES
PREMIER MTG. & SECURITIES CO.,
1205 Citizens' National Bank Bldg.
Phone VAndike 6358.

MONEY TO BUILD. TO REFINANCE.
11 YEARS TO PAY.
Payments as low as $11 per month, interest included. CALIFORNIA BUILDING-LOAN ASSN.
1010-14 Van Nuys Bldg. Northeast cor. 5th and Hill. BR. 3298.

PHONE YOUR WANT-ADS TO THE TIMES.
NO CREDIT ARRANGEMENT NECESSARY.
COURTEOUS, EXPERIENCED AD-TAKERS, DAY AND NIGHT, WILL HELP YOU WITH YOUR COPY, IF DESIRED. Metropolitan 9700.

MONEY to loan at 6% on improved real estate. Local representatives for PROVIDENT LOAN ASSOCIATION, CO.
JOHN C. MARBLE CO.
210 Stock Ex. Bldg. ME. 1535.

WE HAVE a private fund of $46,000 to loan 6% interest. Will accept on improved real estate. quick action.
ROBERT MARSH & CO., Inc.
200 Bldg. Westlake Park.

BEVERLY HILLS
Can make especially desirable loans in this district with respect both to amount & rate of interest. Phone BEVERLY MANOR CO., Gladstone 0902.

BRING IN YOUR PLANS—
and commence building immediately, and commence building at once.
No delay.
KITTS, 1015 Story Bldg.

SEVEN per cent money for first mortgages. Trust Deeds and Contracts Purchased.
H. L. LONG COMPANY, 321 Pacific Finance Bldg., Vandike 0301.

FOR good mortgages at 8% payable quarterly, $50,000 to loan. Also $25,000 to loan, but over 50% of value. Call G. CAVAGLERI & BRO. CO., 129 E. Vermont ave. DU. 1370.

LET US
consolidate your first and second mortgages under one plan at 6% per cent.
PIONEER MORTGAGE CO.
624 Van Nuys Bldg. MA. 4272.

DON'T be foreclosed and lose your property, see us before it is too late.
PACIFIC UNION MORTGAGE CORP.
506 Union Bank Bldg. TR. 3195.

EQUITY loans, I loan money on equities in homes, business or lots. Bring your papers. Bring your friends. 501 LAUGHLIN BLDG. Trinity 1391.

ANY TOWN IN L. A. CO.
Mtgs., T. D.'s, bldg. loans. WILSHIRE SEC. CO. 6th & Westlake. Rm. 320. DU. 7151. Phone 2818. Clip this out.

6½% MONEY TO LOAN 8½%
Building and Straight Loans.
HENRY McLOUTH COMPANY,
736 S. Spring st. Room 408. TR. 0408.

WANT $2500 on 11-acre 10-year almond orchard. Value $10,000. Will pay 8% interest. Address M. box 2, TIMES OFFICE.

$4000 FOR THREE MORTGAGE IN HOLLYWOOD OR WILSHIRE DISTRICT. CALL Gladstone 9104.

$3000 to loan on first mtg. will be liberal on appraisement. Will C. Prascher, 514 BROADWAY ARCADE BLDG.

6½% MONEY for buildings and straight loans. $2000 up. Prompt action. MORTGAGE GUARANTEE CO., 628 S. Spring

$2500 TO $10,000 at 7% on improved West Side property. 1st mtg. Address W. 10th. DR. 0091. Eves. DU. 2048.

HAVE $20,000 TO LOAN 7%, ON IMPROVED CITY PROPERTY. F. D. AMSTOTT, 919 NAT'L CITY BK. BLDG. VA. 5941.

$2500 ON first. Will make building loan. WESTCLIFF, 600 Hibernian Bldg. Vandike 7549.

$5000 and up to loan direct to owner. 1122 CHAPMAN BLDG. VA. 7101.

PRIVATE funds, 2nds & T.D.'s. Hollyw'd & Wilsh. MacDONALD, PAGE & CO. BR. 3426.

I HAVE $10,000 to loan on good real estate security. Might divide. TU. 3795.

TO LOAN $1200, 1st mtg. Prin. only. 7% 9476. Eve. TR. 9476.

Money on Salaries, Collaterals

DO YOU NEED MONEY?
WE LOAN IT. PAYMENTS SUITED TO THE PEOPLE'S FINANCE & THRIFT CO.
604 LOS ANGELES
900 So. MAIN ST.

QUICK money to people steadily employed. No indorsers or security necessary.
608 HAAS BLDG. 7th & Broadway.

DO you know we will loan you money on your office equipment? Ph. ME. 0978. Ask for TUFELD.

FURNITURE loans & your home.
MACCORD, 1040 Wilcox Bldg.
No delay. Phone Vandike 1307.

FURNITURE LOANS IN YOUR HOME
MORRIS & RIVES-STRONG BLDG.
9TH & MAIN. Vandike 2584.

COLLATERAL loans made. 623 Story Bldg.

Money on Diamonds, Etc.

PROVIDENT
LOAN ASSOCIATION
MONEY TO LOAN
Diamonds, Jewelry, Silverware
Lowest rates of interest
Bank references.

BUSINESS STRICTLY CONFIDENTIAL

PROVIDENT
LOAN ASSOCIATION
408
CHAPMAN BLDG.
Corner 5th and Broadway.

MONEY TO LOAN
ON WATCHES, DIAMONDS, JEWELRY
FURS AND SILVERWARE
Confidential, Reliable, Responsible.
Appraisals made on premises.
Loans made without delay.
Special accommodations for ladies.
Your valuables carried in our burglar-proof vaults, protected by the A.D.T. Burglar Alarm Service.
A. E. COHN & BRO.
Third floor New Pantages Theater Bldg.
7th and Hill sts. Phone TUcker 2626.
Bank references, 35 years in Los Angeles.

CALIFORNIA COLLATERAL
LOAN ASSOCIATION
Will loan more money on your
DIAMONDS AND JEWELRY
At the lowest rate of interest.
Special Department for Ladies.
ROOM 210 JEWELERS BLDG.
747 S. Hill st. Phone TU. 2787.

MONEY TO LOAN on diamonds, jewelry and other personal property. Courteous service, confidential business, leading banks and jewelers. LOWEST RATES.
MT. ELDRED 1908
MARKWELL & CO.
202 CITIZENS NAT. BANK BLDG.

TO LOAN—
Money
Real Estate Improvements

MONEY TO LOAN
7% INTEREST
OUR OWN MONEY
$2000 to $20,000
ON FIRST MORTGAGES
IMMEDIATE ACTION

We investigate property immediately without loading you with an application and if your security is satisfactory we will accept and close loan in 24 hours.

Courteous and prompt attention to all applicants. Our Paid-up Capital and Surplus amounts to $1,250,000, and we always have money for good first mortgages.

AMERICAN MORTGAGE COMPANY
Frank N. Fish, President
1047-1049 S. Hill St.
TRinity 6181.

LOANS ON HOMES.
FIVE TO TEN-YEAR LOANS PAYABLE IN EASY MONTHLY INSTALLMENTS.
ROY C. KELLY, MORTGAGE CO.
945 PACIFIC ELECTRIC BLDG.
Main 0213.

BUILDING LOANS
OUR OWN FUNDS
FIRST MORTGAGE MONEY.
$2000 to $50,000
FOR IMPROVED CITY PROPERTY.
TRUST DEEDS PURCHASED.
THE WILLIAM WILSON COMPANY.
Over 20 Years of Service.
813 Pershing Square Bldg. VA. 2001.

6% MONEY.
FIRST MORTGAGE LOANS.
PLENTY MONEY FOR TRUST DEEDS. QUICK ACTION WITH RESULTS.
FINSHAM INVEST. CO., INC.
SUITE 512-516 LOEW'S STATE BLDG.
CALL FOR EVENING APPT. TU. 8781.

LOW RATE LOANS
For building or refinance—any amount, straight, or payments, no appraisal fee, quick action. WILLIAM H. & R. HARRISON or R. A. MANN.
Main 8451. Tucker 0404.
412 PACIFIC FINANCE BLDG.

IMMEDIATE BUILDING MONEY
available to finance construction of improvements, dwellings, 4-fam. flats. We want loans in Los Angeles, Pasadena, Glendale, Eagle Rock, Altadena, Beverly Hills. Commission to suit, makes straight buy, loans on completed properties.
L. W. PULLIAM.
237 Van Nuys Bldg. Phone Main 0283.

MONEY TO LOAN—
$1000 to $5000.
WE MAKE CONSTRUCTION LOANS
ON ANGELUS TRACT
CONWAY & GLEASNER,
1032 CITIZENS' NATL. BANK BLDG.

6½-7½-8% MONEY
ON CITY FINANCING.
We will handle your financing 100%, furnish plans and build if you so desire. See us for quick action, get our figures.
BEAUCHAMP FINANCE CO.
704 S. Spring St. Suite 917, TU. 7872.

ASSOCIATED MORTGAGE CO.
612-615 Hollingsworth Bldg.
TELEPHONE, Trinity 0564.

BLDG. LOANS. LOANS ON IMPROVED. FUNDS IMMEDIATELY AVAILABLE.
CURRIER
INVESTMENT CO.

WE LOAN OUR OWN MONEY
ON IMPROVED PROPERTY
REASONABLE RATES
WE BUY TRUST MORTGAGES
PREMIER MTG. & SECURITIES CO.,
1205 Citizens' National Bank Bldg.
Phone VAndike 6358.

MONEY TO BUILD. TO REFINANCE.
11 YEARS TO PAY.
Payments as low as $11 per month, interest included. CALIFORNIA BUILDING-LOAN ASSN.
1010-14 Van Nuys Bldg. Northeast cor. 5th and Hill. BR. 3298.

PHONE YOUR WANT-ADS TO THE TIMES.
NO CREDIT ARRANGEMENT NECESSARY.
COURTEOUS, EXPERIENCED AD-TAKERS, DAY AND NIGHT, WILL HELP YOU WITH YOUR COPY, IF DESIRED. Metropolitan 9700.

MONEY to loan at 6% on improved real estate. Local representatives for PROVIDENT LOAN ASSOCIATION, CO.
JOHN C. MARBLE CO.
210 Stock Ex. Bldg. ME. 1535.

WE HAVE a private fund of $46,000 to loan 6% interest. Will accept on improved real estate. quick action.
ROBERT MARSH & CO., Inc.
200 Bldg. Westlake Park.

BEVERLY HILLS
Can make especially desirable loans in this district with respect both to amount & rate of interest. Phone BEVERLY MANOR CO., Gladstone 0902.

BRING IN YOUR PLANS—
and commence building immediately, and commence building at once.
No delay.
KITTS, 1015 Story Bldg.

SEVEN per cent money for first mortgages. Trust Deeds and Contracts Purchased.
H. L. LONG COMPANY, 321 Pacific Finance Bldg., Vandike 0301.

FOR good mortgages at 8% payable quarterly, $50,000 to loan. Also $25,000 to loan, but over 50% of value. Call G. CAVAGLERI & BRO. CO., 129 E. Vermont ave. DU. 1370.

LET US
consolidate your first and second mortgages under one plan at 6% per cent.
PIONEER MORTGAGE CO.
624 Van Nuys Bldg. MA. 4272.

DON'T be foreclosed and lose your property, see us before it is too late.
PACIFIC UNION MORTGAGE CORP.
506 Union Bank Bldg. TR. 3195.

EQUITY loans, I loan money on equities in homes, business or lots. Bring your papers. Bring your friends. 501 LAUGHLIN BLDG. Trinity 1391.

ANY TOWN IN L. A. CO.
Mtgs., T. D., bldg. loans. WILSHIRE SEC. CO. 6th & Westlake. Rm. 320. DU. 7151. Phone 2818. Clip this out.

6½% MONEY TO LOAN 8½%
Building and Straight Loans.
HENRY McLOUTH COMPANY,
736 S. Spring st. Room 408. TR. 0408.

WANT $2500 on 11-acre 10-year almond orchard. Value $10,000. Will pay 8% interest. Address M. box 2, TIMES OFFICE.

$4000 FOR THREE MORTGAGE IN HOLLYWOOD OR WILSHIRE DISTRICT. CALL Gladstone 9104.

$3000 to loan on first mtg. will be liberal on appraisement. Will C. Prascher, 514 BROADWAY ARCADE BLDG.

6½% MONEY for buildings and straight loans. $2000 up. Prompt action. MORTGAGE GUARANTEE CO., 628 S. Spring

$2500 TO $10,000 at 7% on improved West Side property. 1st mtg. Address W. 10th. DR. 0091. Eves. DU. 2048.

HAVE $20,000 TO LOAN 7%, ON IMPROVED CITY PROPERTY. F. D. AMSTOTT, 919 NAT'L CITY BK. BLDG. VA. 5941.

$2500 ON first. Will make building loan. WESTCLIFF, 600 Hibernian Bldg. Vandike 7549.

$5000 and up to loan direct to owner. 1122 CHAPMAN BLDG. VA. 7101.

PRIVATE funds, 2nds & T.D.'s. Hollyw'd & Wilsh. MacDONALD, PAGE & CO. BR. 3426.

I HAVE $10,000 to loan on good real estate security. Might divide. TU. 3795.

TO LOAN $1200, 1st mtg. Prin. only. 7% 9476. Eve. TR. 9476.

Money on Salaries, Collaterals

DO YOU NEED MONEY?
WE LOAN IT. PAYMENTS SUITED TO THE PEOPLE'S FINANCE & THRIFT CO.
604 LOS ANGELES
900 So. MAIN ST.

QUICK money to people steadily employed. No indorsers or security necessary.
608 HAAS BLDG. 7th & Broadway.

DO you know we will loan you money on your office equipment? Ph. ME. 0978. Ask for TUFELD.

FURNITURE loans & your home.
MACCORD, 1040 Wilcox Bldg.
No delay. Phone Vandike 1307.

FURNITURE LOANS IN YOUR HOME
MORRIS & RIVES-STRONG BLDG.
9TH & MAIN. Vandike 2584.

COLLATERAL loans made. 623 Story Bldg.

Money on Diamonds, Etc.

PROVIDENT
LOAN ASSOCIATION
MONEY TO LOAN
Diamonds, Jewelry, Silverware
Lowest rates of interest
Bank references.

BUSINESS STRICTLY CONFIDENTIAL

PROVIDENT
LOAN ASSOCIATION
408
CHAPMAN BLDG.
Corner 5th and Broadway.

MONEY TO LOAN
ON WATCHES, DIAMONDS, JEWELRY
FURS AND SILVERWARE
Confidential, Reliable, Responsible.
Appraisals made on premises.
Loans made without delay.
Special accommodations for ladies.
Your valuables carried in our burglar-proof vaults, protected by the A.D.T. Burglar Alarm Service.
A. E. COHN & BRO.
Third floor New Pantages Theater Bldg.
7th and Hill sts. Phone TUcker 2626.
Bank references, 35 years in Los Angeles.

CALIFORNIA COLLATERAL
LOAN ASSOCIATION
Will loan more money on your
DIAMONDS AND JEWELRY
At the lowest rate of interest.
Special Department for Ladies.
ROOM 210 JEWELERS BLDG.
747 S. Hill st. Phone TU. 2787.

MONEY TO LOAN on diamonds, jewelry and other personal property. Courteous service, confidential business, leading banks and jewelers. LOWEST RATES.
MT. ELDRED 1908
MARKWELL & CO.
202 CITIZENS NAT. BANK BLDG.

TO LOAN—
Money
Money on Automobiles

AUTO LOANS
LOW RATES, LONG, EASY TERMS.
CONFIDENTIAL COURTESOUS.
BANK-LIKE SERVICE.

MONEY IMMEDIATELY.

NO RED TAPE OR EMBARRASSING INVESTIGATIONS
CONTRACTS REWRITTEN AND PRIVATE SALES FINANCED.
PAYMENTS REDUCED.
ALL INSURANCE AT BOARD RATES AND PLACED IN RELIABLE COMPANIES.
REFERENCES ANY BANK OR COMMERCIAL AGENCY.

G. A. DONALDSON INVESTMENT CO.
1144 S. OLIVE. TR. 2261.

Open evenings.
J. N. KRAMER
200 W. PICO ST., CORNER HILL.
PHONE WEstmore 6388.

WE LOAN MONEY
ON AUTOMOBILES
At the following rates:
EXAMPLE—LOAN $500
Cash $500.00
Interest and Fee 62.50
Total $562.50
Ten monthly payments of $56.25.
A shorter or longer period of time may be arranged.
CUSTOMER RECEIVES CASH, $500.
A greater or less amount in proportion also cost.
PRESENT INSURANCE ACCEPTED.
Only additional insurance required is dealer's full coverage at a cost of approximately $12.50.
NO OTHER CHARGES.
PACIFIC COAST MORTGAGE CO.,
LOS ANGELES
2020 S. FIGUEROA ST. PH. WE. 3171.
LONG BEACH.
819 Pacific Southwest Bldg. Ph. 06280.
BROKERS WANTED.

MY SIMPLE SYSTEM
ELIMINATES INSURANCE COSTS
Brokerage, commissions, fees, expensive, compromising chattel mortgages, delay, embarrassment and plain camouflage.
I LOAN MY OWN CAPITAL
Assume my own hazards, make my own collections at my own office, where you have been welcomed as an "ACCEPTER" for 7 years without change of location or business policy. "DRIVE IN, PARK FREE, GET CASH IN 5 MINUTES, DRIVE AWAY, THE SQUARE DEAL" is the slogan that has built up my immense business and which enables me to ACCOMMODATE MY CLIENTS AT RATES IMPOSSIBLE FOR OTHERS TO MEET. L. P. MIDDLECOFF, 162 W. PICO ST. VE. 5776. HOLLWOOD BRANCH, 6720 SUNSET AT VERMONT. 595576. 2708 S. FIGUEROA. WE. 4181.

AUTO LOANS TO INDIVIDUALS.
Private sales financed. Contracts re written. Quick, courteous treatment. Phone sales now. No red tape.
GENERAL FINANCE CORPORATION,
Suite 350 Consolidated Bldg.
6th and Spring sts.
Telephone TUcker 3074.

WE LOAN MONEY ON YOUR CAR
AT LOW RATES
NO RED TAPE NO DELAY
RIDE WHILE YOU PAY
1306 MAIN ST. VE. 5280.

AUTO LOANS, cars refinanced, low rates. Money at once. 518 S. WESTERN. Phone 56140. Open evenings.

CHARLES H. THOMPSON.
508 WEST PICO ST.

REPOSSESSED autos, no cash down payment required. Call 1077 E. Gilwood.

AUTO LOANS TO INDIVIDUALS
MONEY SAME DAY. 1121 S. MAIN.

MONEY WANTED—
Real Estate and Collaterals

WILL buy $250 cash bonus for $2250 1st mtg. loans, 5% quart. yr. years. Large new 5-room bungalow 5c car line and blvd. No. school & stores. Rosser strictly modern. Value $4000. Will sell for $3500 cash. 1 walks & paved sts. Hate sold 200 of these loans; 6 left, take 1 or all? OWNER 2900 W. 21st st. Dunkirk 1304.

$50,000 WANTED
on

BUSINESS OPPORTUNITIES Of Many Kinds

Business—Classified

G-A-R-A-G-E-S

FOR LEASE — FOR SALE

2 excellent established businesses, operated on intelligent basis and situated in thickly settled apartment- and hotel district. No element of risk. It will pay you to investigate. EXTRA SPECIAL:

2 new garages to be built. Can be built to suit tenant. We believe the locations are second to none. See Mr. Blaine.

W. I. HOLLINGSWORTH & CO. Trinity 9053. Exclusive Agents. Hollingsworth Bldg. 6th & Hill.

GARAGE, snow work than I can handle. Need partner to take equal interest. Bus. now nets over $500 mo. Can be increased. 1043 W. 7TH.

GARAGE site, 5-yr. lease, cor. Hollywood-Redondo. (Prestat Blvd. and Wilshire. New bus. center. Heavy traffic night and day. No competition. Phone me OX. 5038

GAS SUPER STATION.

On one of best corners in heart of L. A., doing over 1000 gal. day; up to date equip. 4 bldgs. 5-yr. lease, lot 100x130, $4000 will handle. We guarantee this to be a bona fide buy.

RICH THE GARAGE MAN. 1106 Haas Bldg. 215 W. 7th st.

GAS STA., SUPER SERVICE. OWNER selling, called East, must marry; offers my 4½ yr. lease, clear video equip., low rent, grand $900 in stock. $275 rent included, all for $1000 cash. If taking offer soon. Located 5071 WEST BLVD., NEAR SLAUSON AVE.

GAS & OIL STATION.

LEASE—No equipment to buy—LEASE 4-yr. lease on complete station, grease, batt. shop. $450 stk. rent. All stock, tool, to price, $950. Better see this first. Call DR. 7942. No agents.

GAS SUPER STA. Will make 5 or 10-yr. lease on lot and equipment. Pumps over 600 gals. day. All legal, rent good month, 4 months security on lease and invoice stock required. 5470 SANTA MONICA BLVD.

GAS STATION, super service, including repair, battery shop, barbecue. Long lease, good business, splendid location. Come out to corner Washington and Lincoln Blvds., Venice and see for yourself.

GAS and oil station partnership, located on heavily trav. blvd., cor. Inc., doing good bus., prefer honest hardworking partner to blend bus., small inv. req. Must owner. 1105 W. 23rd st. at Hoover.

GAS sta. Bought it for boy who quit school and now tired job. Can't run it myself and must sell. Good lease. Rent $40. $1000 handles. Act quick. OWNER, 6040 S. SAN PEDRO ST., L. A.

GAS station, located busy corner, lease 4 years. Low rent. Has deserved over $100 mo. Other business demands quick sacrifice, $1200 including stock. Call 1023 W. 7TH.

GAS station, one that pays, one that has a legitimate and attractive chloride test. least $2000 receipts. Apply ROOM 907, Pershing Square Bldg.

GAS SUPER STA. Doing 500 gals. day, in heart of city. Low rent. Long lease. Owner going east. Address J, box 273, TIMES OFFICE.

GAS station sites, $100 to $200 mo., 501 Cahuenga & Ventura Blvd., where 40,000 to 50,000 autos pass daily, and elsewhere. WOOD, 126 W. 3rd st. TUcker 1535.

GAS STATIONS. For interv. concerning desirable stations for sale & lse. for lease see Service Equipment Co., Dept. 2, at Pac. Pacific Coast Bldg., Calif. DE. 3548.

GAS STATION.

Sale or lease. Owner. Terms. 626 W. HARVARD.

GAS sta., 5-yr. lease, 250-gal day low rent, $300 adv. rent, all stk. incl. in pr. $550 better see HARMAN, 2302 W. Washington.

GAS STA., 10-yr. lse., 300 gal. day, bus. gr. $750 adv. rent, all stk. incl. in pr. $1100. Better see Harman, 2302 W. Wash.

GAS station, no value, no date, only good for $400 month. Long lease, low rent. Only $700 req. 813 W. 6TH ST.

GAS STATION, well located, must sell, great sacrifice, $2000 handles. See today. 134 N. SANTA FE AVE. Hunt. Park.

GAS STATION.

Sale or lease. Owner. Terms. 626 W. HARVARD.

GAS super sta. Now clears to $650 per mo. Low rent. Long lease. Price $1,000. Trade for home or car. 2525 E. 7th st.

GAS station for lease. WM. WEBSTER, 11 to 3 P.M. 4908 S. CENTRAL AVE.

GAS STATION, REPAIRING & GREASING. Old stand, making money. 55th Pl. & Pico.

GAS sta., sale or lease. Fine loc. Good bus OWNER. 4700 Hills.

GAS service station, battery and tire shop, busy location. OWNER, 448 E. Vernon.

GAS sta., grease rack, large dr., good loc., rent reasonable. 4171 W. WASHINGTON.

GROCERY AND MARKET.

Best opportunity in Hollywood for a live man, can show you where you can get 600 free rent for the next ten years. Best shopping center of Hollywood. Address W, box 161, TIMES OFFICE.

GROCERY—No meat; exclusive for Wilshire district. Will take about $14,000 to handle, showing net profits above the average. Owner has other interest. Will be